AN AMERICAN PAPER FOR AMERICANS

Chicago Daily Tribune

THE WORLD'S GREATEST NEWSPAPER

Landing of the Pilgrims, Dec. 21, 1620. (Story inside)

★★ FINAL

VOLUME CIV.—NO. 305 C | [REG. U. S. PAT. OFFICE, COPYRIGHT 1945 BY THE CHICAGO TRIBUNE] | FRIDAY, DECEMBER 21, 1945—28 PAGES | THIS PAPER CONSISTS OF TWO SECTIONS—SECTION ONE | THREE CENTS—PAY NO MORE

HALT TIRE RATIONING JAN. 1

TRUMAN WANTS EMPLOYERS TO SHOW RECORDS

Backs CIO Plan for Wage Disputes

FORD OFFER SPURNED
CIO turns down Ford offer of 12.4 per cent raise; calls it a "mockery." CIO's Reuther and General Motors' Wilson exchange some words—and some grins. Stories on page 8.

(Pictures on page 8)

Washington, D. C., Dec. 20 [Special]—President Truman touched off an explosion in congress today with the declaration that fact finding boards investigating strikes should "unquestionably" have the power to examine books of employers because, the President declared, a company's earnings "is relevant" in wage disputes.

In the face of management protests before his fact finding boards, Mr. Truman embraced the position of the CIO United Auto Workers' union that General Motors corporation be compelled to disclose its profits to establish its ability to pay a demanded 30 per cent wage increase.

"Unadorned Socialism"

"The proposal is unadorned socialism and only a short step behind communism," protested Sen. Moore [R., Okla.], whose comment was a sample of the opposition immediately aroused. "It is as unsound from labor's standpoint as from the investor's."

The President read his statement to a news conference and it was then sent to the fact finding board he appointed in the General Motors strike, where it was read as the board was in session with company and union representatives.

It came as a surprise to board members and disputing parties alike. Board Chairman Lloyd K. Garrison prefaced his reading of it with the comment that the board had been completely unaware of Mr. Truman's intention to issue it.

Union Boss Grins

As the reading proceeded, a wide grin spread across the face of Walter P. Reuther, director of the CIO-UAW. Charles E. Wilson, General Motors president, said it would not alter the company's stand.

Walter Gordon Merritt, counsel for the company, contended the President apparently was seeking to authorize the board to go into the price and profits question but that the decision whether to do so still rested with the panel. The board had not actually decided that the question should be considered. It recessed until tomorrow to reach a conclusion on the matter.

The President's formal announcement of his views on the subject came at the conclusion of a day during which Merritt had served notice on the fact finding board that Gen-

[Continued on page 8, column 1]

THE WEATHER

FRIDAY, DECEMBER 21, 1945

CHICAGO AND VICINITY: Increasing cloudiness today, followed by light snow tonight and tomorrow; continued cold; high today, 15; low tonight, 6 above; high tomorrow, 18; northwest winds 10 to 15 miles an hour, becoming northeast tonight.

ILLINOIS: Increasing cloudiness today; light snow beginning in south and west central this evening and spreading over state tonight; snow likely to become heavy in south tonight or tomorrow; continued cold.

TEMPERATURES IN CHICAGO
For 24 hours ended 2 a. m. Dec. 21:

3 a. m.	1	11 a. m.	11
3:30	1–1.6	Noon	13
4 a. m.	1	1 p. m.	15
5 a. m.	0	2 p. m.	*16.2
6 a. m.	2	3 p. m.	16
7 a. m.	4	4 p. m.	13
8 a. m.	5	5 p. m.	11
9 a. m.	7	6 p. m.	10
10 a. m.	10	7 p. m.	8
		8 p. m.	7
		9 p. m.	5
		10 p. m.	3
		11 p. m.	4
		Midn't	3
		1 a. m.	2
		2 a. m.	2

*High. †Low.

Sunrise, 7:16. Sunset, 4:23. Moonrise, 7:19 p. m. Evening stars: Mars and Saturn. Morning stars: Mercury, Venus, and Jupiter.

For 24 hours ended 6:30 p. m. Dec. 20: Mean temperature, 7; normal, 36; excess since Jan. 1, 303 degrees.
Precipitation, trace; deficiency since Dec. 1, .37 of an inch; excess since Jan. 1, 4.14 inches.
Highest wind velocity, 24 miles an hour.
Relative humidity, 6:30 a. m., 83 per cent; 12:30 p. m., 80; 6:30 p. m., 70.
Barometer reading, 6:30 a. m., 30.01 inches; 6:30 p. m., 30.13 inches.

[Other weather forecasts on page 18]

Total average net paid circulation, NOVEMBER, 1945
DAILY in excess of 1,015,000
THE CHICAGO TRIBUNE

Doubt Supply Is Enough to Fill All Needs

BY ROBERT YOUNG
[Chicago Tribune Press Service]

Washington, D. C., Dec. 20—Tire rationing will end on Jan. 1, Price Administrator Bowles announced tonight.

Bowles said the tire rationing program, one of the first to be instituted when the United States entered the war, can be terminated with the beginning of the new year because tire production has increased steadily during the last two months and for this quarter will be about 11 million. Production has increased particularly in passenger car tires, in which the shortage has been most acute, he said.

The office of price administration and the civilian production administration agreed previously that rationing could be lifted when tire output reached the 11 million quarterly level. John D. Small, civilian production administrator, advised Bowles that production of passenger tires will approximate 4 million in December, and estimated that 66 million passenger tires will be manufactured in 1946.

Can't Meet All Needs

Holders of tire purchase certificates issued under the rationing program will have thru Dec. 31 to turn them in to dealers and obtain passenger car or truck tires before unrationed sales begin. After tomorrow, no additional ration certificates will be issued by the OPA except in emergency cases.

Bowles warned that ending of rationing does not mean there is a large enough supply of tires to meet all demands. He asked all motorists who can wait for new tires to do so until supplies increase.

Care Still Needed

"For many months it will remain important that motorists continue to do everything possible to avoid excessive wear and tear on tires," Bowles said. "There will be many who will have to wait to get tires."

The government's prohibition on spare tires for new automobiles will continue, along with restrictions on white side wall tires and tire exports to assure motorists the maximum number of replacements. Bowles said that price control over tires will continue also and will be "closely checked."

Tire rationing began Jan. 5, 1942. Tire stocks in dealers' hands were frozen by the government the day after Pearl Harbor.

CHICAGO INVENTORY GOOD

Rae E. Walters, regional director of the office of price administration, said yesterday he had been hoping for the end of tire rationing. He said that Chicago's inventory of tires had been well maintained during the critical periods. The last inventory, as of June 30, showed, Walters said, that Chicago had on hand 106,158 passenger car tires, 20,895 small truck tires, and 26,021 large truck tires.

MOTHER, BABY DRAGGED BLOCK BY CAR AND LIVE

After alighting from a Vincennes av. street car at 76th st., with her son, Kenneth, 17 months old, in her arms, Mrs. Doris Adams, 26, of 7544 Stewart av., last night crossed in front of the car and slipped on an icy rail as it started.

The car bumper caught her coat and dragged her along just clear of the spinning wheels until Motorman Alex Hodowanic, 35, of 5425 Kenmore av., stopped at 75th st. He said he had not seen Mrs. Adams fall or heard her criers, but he investigated because "I thought something was wrong."

Mrs. Adams, with the baby tight in her arms, was still fast to the bumper. "I was almost frightened to death by the terrible noise of the wheels," she said. Physicians at St. George's hospital said the baby suffered a severe bump on his head. His mother, suffering gravely from shock, also was bruised.

Tribune Features

Brenda Starr	Page 24
Crossword puzzle	Page 2
Dick Tracy	Page 25
Editorials	Page 12
Friend of the Yanks	Page 12
Gasoline Alley	Page 25
Gumps	Page 24
Harold Teen	Page 24
Inquiring Camera Girl	Page 10
Moon Mullins	Page 21
Neighbors	Page 15
Obituaries	Page 14
Orphan Annie	Page 19
Radio programs	Page 25
Smilin' Jack	Page 22
Smitty	Page 24
Terry	Page 25
Winnie Winkle	Page 24

Truman Declaration Holds Yanks in China

THEY CAN'T COMPETE WITH CHRISTMAS EVERY DAY

'STRANGERS' FLY IN BIRD COLONY

Population Change Laid to Food Shortages

Feed Starving Birds

St. Louis, Mo., Dec. 20 (AP)—A ton of grain for birds facing starvation because of the heavy snowfall was dropped over wooded areas of St. Louis today by members of the humane society and volunteers of the civil air patrol.

Even the bird population is shifting these days. Many regulars in Chicago's winter bird colony are poorly represented, if at all, while some new feathers belonging to arctic dwellers are showing up here for the season.

The probable cause of the unusual movement is food shortages, said Leo K. Couch, assistant chief of wild life research of the fish and wildlife service of the department of interior and president of the Chicago Ornithological society.

Seeking food here, just as Chicago birds have evidently gone south on the same quest, are such strangers to the area as an elder duck and snowy owls. Couch said the elder duck, commonly seen on both coasts, had spent two or three days in the lake off Belmont harbor this week and had probably gone out into the lake now for the winter.

Usually Stay North of U. S.

The snowy owls are arctic birds that almost never come as far south as the United States, but they are around this section for the winter. And the pine grosbeaks, which generally winter north of this area, are here also.

Of the regulars, Couch said, apparently there were fewer birds of all kinds except the seagulls. The seagulls are just as abundant as ever.

Flickers and song sparrows are in the forest preserve and juncos are in the preserve and parks. Downy and hairy woodpeckers are here as are bluejays, but Couch said he had had no report of a cardinal since the snowstorms began. Brown creepers haven't been seen since fall and the robins are nearly all gone.

Only Two Types Seen

Paul E. Downing, 835 Waukegan rd., Highland Park, who has banded 10,000 birds in 10 years, reported he had noted a distinct drop in Highland Park's winter bird groups and said he'd seen no bluejays in weeks.

At the forest preserve's trailside museum at Thatcher rd. and Chicago av., River Forest, it was reported that few birds except English sparrows and crows had been observed taking the daily food offerings.

Mrs. Amy Baldwin, 6335 Kimbark av., member of the Illinois Audubon society and of the Ornithological society, added the American crossbill, short-eared and long-eared owls, and sapsuckers to the list of birds seen recently.

Labor Trouble Forces Santa to Quit Singing in the Bathtub

BY THOMAS MORROW
[Chicago Tribune Press Service]

Flint, Mich., Dec. 20 [Special]—Santa Claus got slugged during the present labor controversy in Flint.

This came to light as Santa and three assisting elves remained mournfully silent in a local department store window to the considerable disquiet of the Flint junior set. Sant's earlier efforts had fetched a large following to his lair.

Santa—a mechanical Santa— sat in a bathtub, scrubbed his back, sang, and exchanged loudspeaker persiflage with his elves. The elves, equally mechanical, performed homey little chores like handing Santa the soap.

Police Chief Acts.

Then one morning the cheery ablutions halted. Santa sat sadly in the tub, while the elves maintained a discreet silence. Inquiry disclosed that Police Chief James T. Byars, put in the lineup to hit for Scrooge, had quieted Kris Kringle because he was violating a city anti-noise ordinance.

Asked why the action was taken, Chief Byars first mentioned "head men of the CIO," then reversed his field and said the complaint came from an anonymous caller. He did aver, however, that the caller held it discrimination to allow Santa to giggle thru a loudspeaker while union sound trucks could not operate.

Next came to light the fact that Jacob Waldo, Flint director of the CIO political action committee, and Archie Myers, president of the AC CIO United Automobile workers local, were awaiting trial for violating the anti-noise ordinance. They were picked up while using a sound truck at the AC Spark Plug plant.

Public Is Angry

The public entered the controversy. Bitter letters began to pelt the local newspaper. One woman asserted via mail that the CIO should be content with removing Christmas from the children without taking a cut at Santa Claus. The city council began hearings to chisel a hole in the ordinance to relieve the legal laryngitis afflicting Santa.

Another acid fellow inquired if the Salvation Army lassies were not violating the ordinances, what with their pealing of bells and crooning of Christmas carols. As the Yule galloped up, however, Santa maintained silence, the elves sat sadly by with their soap, and there seemed to be no surcease.

The only strategy suggestion here held that the local Kris Kringles should throw together a union. Then, this school of thought held, they should comb out their beards and go out and picket the pickets at the AC plant.

'Foolish Words'

[Chicago Tribune Press Service]

PARIS, Dec. 20—An angry middle aged woman today grabbed Santa Claus by the beard in a Paris department store, and it took three policemen to separate them.

Santa Claus stood on the first floor in the middle of a big crowd, asking children, "Have you been good during the year?"

The woman rushed up, slapped his face, seized his beard, and cried: "Children of France, conditions are shameful. Why listen to these foolish words?" Store clerks tugged at the woman, but she held on to Santa. Then the police came. Children cried and screamed as they saw Santa Claus trying to protect himself.

TRUTH, THEY SAY: 4 PERFECT HANDS IN BRIDGE GAME

[Chicago Tribune Press Service]

OTTAWA, Ont., Dec. 20—Four Ottawa women bridge players remained unshaken today in their story that in a bridge game Tuesday evening in the home of Mrs. F. V. Kent here each received a perfect hand after the cards were shuffled, cut, and dealt in orthodox fashion.

The women said they were so surprised when each received all 13 cards of one suit that they forgot to bid and the hand was never played.

According to an official bridge statician, the chance of getting four perfect hands in a bridge game is one out of 100,000,000,000,000,000,000.

SPRING SAILING OFF, GI'S TOLD BY WEDEMEYER

Marshall to Confer with Chiang Today

SHANGHAI, China, Dec. 20 (AP)—Lt. Gen. Wedemeyer told American troops in China today that in view of President Truman's recent Chinese policy statement their return home would be delayed.

"As a matter of fact," he said in a radio address to his troops following a conference with Gen. Marshall, "I have had to cancel two ships this month as a result of changes in our evacuation plan."

The general said that until recently United States policy would have permitted the withdrawal of practically all American forces in China by the first of the year or by early spring, but this was not now possible in line with the President's statement.

Must Disarm Japs

The President said the United States had assumed a definite obligation in the disarmament and evacuation of Japanese troops from China, and that "the maintenance of peace in the Pacific may be jeopardized unless Japanese influence in China is wholly removed and unless China takes her place as a unified, democratic, and peaceful nation. This is the purpose of the maintenance for the time being of United States military and naval forces in China."

Simultaneously with Gen. Marshall's arrival from Manila today, a communist peace parley delegate in Chungking announced his side is ready with concessions for unity. He handed the national government a request for an immediate cessation of the fighting.

Will Go to Chungking

The Communist delegate, Lu Ting-yi, said the Communists no longer would insist that national forces withdraw to positions they occupied before Japan's surrender, but would agree that both sides stay where they are.

Marshall was believed prepared to exert every effort to bring the Communists into a unified government. He will go on to Chungking with Chiang. Marshall also may learn in Nanking the latest progress of Chinese-Russian negotiations over Manchuria.

CROWDS GREET MARSHALL

BY JOSEPH HEARST
[Chicago Tribune Press Service]

SHANGHAI, China, Dec. 20—Gen. Marshall, America's special ambassador to China, is scheduled to go to Nanking tomorrow to present his credentials to Generalissimo Chiang Kai-shek after receiving a warm welcome here from thousands of Chinese who apparently regarded him as the man who can save China from civil war.

Marshall arrived at Kiangwan airport this afternoon after a flight from Manila and was greeted by ranking American army and navy officers, representatives of the generalissimo and an honor guard from the new Chinese 6th army.

As he stepped from the plane he shook hands with Lt. Gen. Wedemeyer and United States Minister Walter S. Robertson. After standing at attention while a band played the United States and Chinese national anthems he inspected the guard and then drove into the city.

Thousands Greet Him

Along the 10 mile route from the airport Marshall saw armed soldiers guarding the route at 100 yard intervals, Japanese troops now in labor battalions, and thousands of gallons of aviation gasoline stacked around the field jammed with American planes, many of them marked with the Chinese emblem.

But it was in the downtown area that he received the big reception. Thousands of Chinese lined the route. Women raised babies to see him pass, barefoot rickshaw boys rested against the cold pavement to gaze at him, and smartly uniformed boy and girl scouts stood at attention.

[Three more marine flyers rescued in China. Details on page 4.]

SUPREME COURT GRANTS HEARING TO YAMASHITA

Washington, D. C., Dec. 20 (AP)—The Supreme court today decided to hear oral arguments on whether to intervene in the Manila military trial which sentenced Gen. Yamashita to death for condoning atrocities.

The justices issued a formal order which announced the court's desire to hear arguments in open court Jan. 7. The order said all action on the request by Yamashita for intervention in the military trial would be withheld pending the argument.

United States army lawyers who defended him at the Manila trial are expected to appear before the Supreme court to argue on his behalf. Other army lawyers will oppose Yamashita's request. The justice department also is expected to be represented by attorneys who will oppose the Yamashita petitions. The department earlier filed a brief with the court urging it to keep hands off the case.

The Supreme court last Monday granted a stay of execution to Yamashita after receiving from his attorneys a petition for review of a ruling by the Philippine Supreme court.

2 'Shanghaied' by U. S., Freed After 3 Years

Fargo, N. D., Dec. 20 [Special]—Freedom after nearly three years of internment was won today by two citizens of Guatemala who are among a group of about 180 Central Americans allegedly "kidnaped" and brought to the United States in a war time roundup of supposed nazi sympathizers.

Carlos Daetz Villella and Helmut Sapper were released in Federal court after habeas corpus proceedings before Judge Charles J. Vogel.

But no sooner were they freed than they were rearrested on charges of being in the United States illegally because they did not have visas, despite their contention that they were virtually "shanghaied" here rather than having come of their own volition.

Notifies Immigration Chief

That action was quickly canceled, however, after their attorney, George C. Dix of New York, telephoned to Washington, D. C., and talked to Ugo Carusi, United States commissioner of immigration and naturalization.

The two Guatemalans have been held with about 90 other Central Americans at the Fort Lincoln internment camp in Bismarck. Approximately the same number of other Central Americans are being similarly held at Ellis Island, N. Y.

It was asserted that all have been held without charge and that none had been given hearings until the present case here.

Villella's unusual experiences, considered typical of the lot that befell the entire group of 180, were disclosed by the Rev. E. J. F. Moeller, Protestant pastor of the internees at Fort Lincoln. He gave the following account of the case:

Educated in Germany

Villella was born in Guatemala of a native mother and a German immigrant father. He was educated in Guatemala, and, later, in Hamburg, Germany to which his family

[Continued on page 4, column 2]

DOMINICK INVADES NOTTINGHAM; WINS OBJECTIVE—BRIDE

NOTTINGHAM, England, Dec. 20 (AP)—Major objectives fell quickly today to Dominick Casciari, 22 year old former paratrooper from New Canaan, Conn., whose first post-war mission was to fly to England from the United States with "purpose matrimony" on his passport.

Soon after landing, Dominick won the consent of Ferdinand Blankley, a public works employe, to marry Blankley's pretty, dark haired daughter, Rita, 17. And Rita was wearing the diamond engagement ring that Dominick brought with him.

Blankley had told the paratrooper to "come and see me after the war" when Dominick asked for Rita's hand.

The wedding was set for "some time after Christmas."

UNO DELEGATES CENSURED BUT ARE CONFIRMED

Mrs. F. D. R. Among Those Approved

(Picture on page 2)
[Chicago Tribune Press Service]

Washington, D. C., Dec. 20—Mrs. Eleanor Roosevelt and President Truman's other nominees for posts as American spokesmen in the new united nations organization were confirmed by the senate today after Mrs. Roosevelt's nomination had been protested in both houses of congress.

Mr. Truman's choice of former State Secretary Stettinius as American representative on the league's security council also brought criticism in the senate.

And the nomination of former Postmaster General Walker as an alternate in the league's general assembly came in for bitter criticism in the senate.

Salary $12,000 Year

Mrs. Roosevelt is to be a $12,000 a year member of the American delegation to the general assembly, which meets Jan. 10 in London.

Rep. Vursell [R., Ill.] told the house that he is "profoundly disturbed" by the selection of Mrs. Roosevelt. He said he did not believe her appointment would work for unity.

Rep. Rankin [D., Miss.] commented that Vursell evidently feared the league would "develop into an international Eleanor club."

Bilbo Gives Reasons

Sen. Bilbo [D., Miss.] told the senate that 98 or 99 per cent of the people of his state would object to the appointment of the late President Roosevelt's widow, and that the reasons for voting against her were well founded. He said he would not take up the senate's time giving his reasons, but said he was going to publish a book on the subject in March.

Sen. Langer [R., N. D.] branded the new league "pure bunk," in a rebuke to Stettinius. Langer said: "I look askance at his connections, which I consider to be those associated with the rapidly declining system of special privilege, a kind of financial plutocracy which no longer is in tune with the age.

"I voted against the united nations organization because I considered it a phony foisted upon the American people."

Predicts Failure

Langer predicted that the league will fail more miserably than the old league of nations.

Sen. Fulbright [D., Ark.], a leading internationalist, led the attack on Walker. Fulbright said American foreign affairs should be entrusted to men experienced in international relations, and argued that Walker has no experience to fit him for his new post.

But Majority Leader Barkley [D., Ky.] and other administration leaders rushed to Walker's defense, as they had done in Mrs. Roosevelt's case.

Praises Mrs. F. D. R.

Among those who praised Mrs. Roosevelt was Sen. Taylor [D., Idaho], sometimes known as "the singing cowboy."

Taylor indorsed the league as a step in the right direction, but said he believes in a world government.

Confirmed with Stettinius and Mrs. Roosevelt were the others who will serve in the assembly: Sen. Vandenberg [R., Mich.] and Sen. Connally [D., Tex.]. Stettinius will be senior member of the American delegation to the assembly, as well as the United States representative in the council.

Alternates with Walker are: Rep. Bloom [D., N. Y.], Rep. Eaton [R., N. J.], John Foster Dulles, and former Sen. John G. Townsend of Delaware.

TWELVE TO TOUR U. S.

BY WILLIAM FULTON
[Chicago Tribune Press Service]

LONDON, Dec. 20—Bewildered by conflicting claims from cities in the United States and unfamiliar with the governmental setup, delegates to the united nations preparatory com

mission tonight created a special interim committee on permanent headquarters for the new world organization with power to make an inspection tour of the United States to eliminate cities which appear to be undesirable.

This group, composed of delegates from 12 countries, will sift out all available evidence and choose half a dozen likely sites for the UNO capital. It will report its findings to the first session of the general assembly, which is scheduled to convene in London on Jan. 10. Sixteen American cities are candidates for the UNO site.

Get Four More Bids

Hearings ended today on petitions from American cities as a subcommittee listened to the presentation of cases for St. Louis, New Orleans, Cincinnati, and Ridgefield, Conn.

Composition of the interim group precipitated a lively discussion. Dr. Stoyan Gavrilovic, Yugoslav undersecretary for foreign affairs, who has been chairman of the subcommittee hearing the delegations from United States cities, proposed a committee of 10 composed of representatives from Australia, China, Cuba, France, Iran, the Netherlands, the soviet union, the United Kingdom, Uruguay, and Yugoslavia.

When the countries were announced, Awny el Khalidi, secretary of the Iraq legation in London, jumped to his feet.

"I should like to know why there has been no consideration for countries to the west or Iran," asked the delegate from Iraq. "I'll say for my country and other Arab countries, we are strongly interested in the matter."

Poland Gets Place, too

Nasrullah Entezam, former minister of foreign affairs for Iran, who was sitting next to the irate Iraqi delegate, said he would be willing to yield his place on the committee in order to satisfy his colleague.

"It isn't my intention to rob the delegate from Iran of his place on the committee," said Khalidi, "but are these gentlemen experts on America or something?"

P. J. Noel-Baker, British minister of state, suggested there wasn't much difference between 10 or 11 and so Iraq got a place on the committee. The soviet delegation said there wasn't much difference between 11 and 12, so Poland ought to be on the committee. Poland got on.

ARGENTINA SETS UP INSTITUTE TO FIX WAGE RATES

BUENOS AIRES, Argentina, Dec. 20 (AP)—Argentina's military government today created a national institute to fix all workers' wages, ordered an annual bonus of one month's pay for all employes, and immediate raises for persons earning less than 1,000 pesos [$247] monthly.

The government agency, known as the national institute of salaries, ordered all employers to start the annual bonus system Dec. 31, but to make the salary and wage adjustments, covering the rise in cost of living, retroactive to Dec. 1.

A sliding scale of salary and adjustments gives workers earning 300 pesos a month an increase of about 25 per cent; from 200 to 400 a month, an increase of about 20 per cent; from 400 to 600, 10 per cent; from 600 to 800, about 5 per cent, while salaries above 800 would be raised to about 920 pesos. Household servants are excepted from the rulings.

300,000 School Teachers Ask Japan for 500% Raise

TOKYO, Dec. 20 (AP)—Three hundred thousand Japanese school teachers today filed a petition thru the Japan Education society asking the government for a 500 per cent increase in salaries.

Chicago Daily Tribune
THE WORLD'S GREATEST NEWSPAPER

Vol. CIV. Friday, Dec. 21 No. 305

Published daily except Sunday at Tribune Tower, 435 North Michigan avenue, Chicago 11, Illinois.

The Tribune company, publishers.

MAIL SUBSCRIPTION PRICES.

Mail subscription prices in Illinois [outside Chicago], Indiana, Iowa, Michigan, and Wisconsin: Daily Tribune only, $5.00 per year; with Sunday Tribune, $12.50 per year.

Zones 3 and 4 in states other than Illinois, Indiana, Iowa, Michigan, and Wisconsin: Daily Tribune only, $7.50 per year; with Sunday Tribune, $15.00 per year.

Zones 5, 6, 7, and 8, inclusive Canada and Mexico: Daily Tribune only, $12.00 per year; with Sunday Tribune, $19.50 per year.

Foreign: Daily Tribune only, $25.00 per year; with Sunday Tribune, $42.00 per year.

Entered as second class matter May 14, 903, at postoffice at Chicago under the act f March 3, 1879.

She Accepts

(Story starts on page 1)

[Acme Telephoto]

Mrs. Eleanor Roosevelt telling reporters in New York yesterday that she will accept appointment to $12,000 job as delegate to the United Nations organization.

COURT ASKED TO FREE JAPS IN YANK'S MURDER

YOKOHAMA, Dec. 21 [Friday] (AP)—The prosecution completed its presentation of war crimes testimony against Tatsuo Tsuchiya, former guard at a Japanese prison camp, today, and the defense immediately demanded acquittal on grounds the defendant had not been identified as accused.

The military commission trying Tsuchiya on charges of having murdered American Pfc. Robert Gordon Teas of Streator, Ill., was to hear arguments on the motion this afternoon.

Lt. Col. John Dickinson, chief of defense counsel, charged that prosecution affidavits from liberated prisoners of Mitsushima camp were confusing and conflicting and that the prosecution had not proved its case beyond reasonable doubt. He said two guards at the camp were dubbed "Glass Eye" by Yanks in their custody and that Tsuchiya had not been identified positively as the "Little Glass Eye" accused of Teas' murder.

QUILL READY 'TO SLUG IT OUT' TO WIN STRIKE

New York, Dec. 20 (AP)—Michael Quill, international president of the CIO transport workers union, said tonight that if American workers cannot get their "rights" in legislative halls "we will slug it out on the streets and in the factories."

Addressing a Columbus circle rally supporting the General Motors strike, Quill called the walkout "only the first round" in a struggle of American workers.

"We want to tell the American people and the powers that be, that in America we will not have the repetition of labor breaking which we had following the last war," Quill said. "Before we go back to starvation wages, breadlines, the Ku Klux Klan, and race riots, and if we cannot get our rights in a legislative way, we will slug it out on the streets and in the factories."

30,200,000 Eggs Reach England from Australia

LONDON, Dec. 20 [Reuters]—A total of 30,200,000 eggs arrived on the Empire Grace here today. This is the largest consignment to leave Australia and the first to reach Britain from there since 1942.

Warships to Carry Food

SYDNEY, Australia, Dec. 20 [Reuters]—Five British warships, including the aircraft carrier Formidable, are due to leave here next week carrying the largest food cargo yet dispatched to Britain from Australia. The shipment will include jams, cheese, honey, peanut butter, lemon butter, canned fruits, barley, sugar, and chocolate.

INFANT DIES IN CRIB

Marcella Smith, Negro, 2 months, was found suffocated yesterday in her crib in her home at 3100 Ellis av. Police said she apparently choked while nursing on a bottle of milk.

15,700 YANKS DUE TO ARRIVE IN WEST TODAY

[BY THE ASSOCIATED PRESS]

Nearly 27,000 service men are scheduled to arrive today at three east coast ports, while 15,700 are expected at west coast ports.

Ships and units arriving:

AT NEW YORK—George Washington from Le Havre, 6,146 troops, including elements of 566th signal air warning battalion; 3915th, 3934th, and 3859th quartermaster gas supply companies; 602d, 748th field artillery battalions; 956th, 4089th quartermaster service companies; 593d, 540th quartermaster salvage replacement companies; 248th engineer combat battalion; 699th port company; 598th quartermaster laundry battalion; 68th anti-aircraft artillery group; 3d cavalry; 847th engineer battalion aviation; advance detachment 52d artillery division; 29th field hospital, 593d ordnance ammunition company; 178th general hospital detachment; 168th general hospital. Zanesville Victory from Marseilles, 1,588 troops, including personnel of 142d anti-aircraft artillery gun battalion, type A; anti-tank company, Companies D and H, 355th infantry regiment. Laconia Victory from Le Havre, 1,512 troops, including elements of the 390th engineer regiment and 54th field hospital. Thomas Johnson from Le Havre, due yesterday, 631 troops, including 3,218th and 4480th quartermaster service companies; 3906th quartermaster truck company; 3918th quartermaster gas supply company. Stephen Douglas from Marseilles, 699 troops, including 27th photo reconnaissance squadron; headquarters and headquarters battery, 194th field artillery battalion. King S. Woolsey from Marseilles, 586 troops, including 548th field artillery battalion. Caleb Strong from Marseilles, 539 troops, including 174th field artillery battalion. Sommeladjik from Marseilles, 1,500 troops, including 2916th quartermaster truck company; Companies A and K, 357th infantry regiment. Miscellaneous troops on following: Robert Stockton, from Le Havre, 568; John Dickinson, from Marseilles, 567; Santa Cecilia, from Naples, 365; S. M. Babcock, from Antwerp, due yesterday, 113.

AT NEWPORT NEWS: Ponce de Leon from Le Havre, due yesterday, 561 troops including 152d station hospital. Frank Lee from Marseilles, 547 troops including company B, 141st infantry regiment; company B, 413th infantry regiment; 38th mechanized cavalry reconnaissance troop. Thomas Sim Lee from Leghorn, 583 troops including 326th ordnance depot company. Wooster victory from Marseilles, 1,527 troops including headquarters and headquarters company, 141st infantry regiment, and following units of 143d infantry regiment—headquarters and headquarters company, cannon company, anti-tank company, headquarters company of first battalion companies C, D, and H, and headquarters company of 3d battalion. Sextator from Marseilles, 2,100 troops including company E, 143d infantry regiment, and following units of 141st infantry regiment—anti-tank company, headquarters companies of 1st, 2d, and 3d battalions and companies E, F, G, H, M. Also following 387th infantry regiment units—cannon company and headquarters companies, 1st and 2d battalions. Bon Air Seam, eight miscellaneous.

AT BOSTON: Sea Scamp from Marseilles, due yesterday, 2,862 troops including 104th, 107th evacuation hospitals; 157th, 254th engineer combat battalions; 38th general hospital; 31st mobile railway squadron; 1954th quartermaster truck squad. Henry Gibbins from Marseilles, due yesterday, 1,993 troops including 13th field hospital; headquarters and headquarters battery, 207th anti-aircraft artillery groups; 953d field artillery battalion; 94th engineer general service regiment. Haverford victory from Le Havre, 1,458 troops including 2826th engineer combat battalion and 424th engineer dump truck company. Ward Hunt from Le Havre, 841 ninth scow vessels.

AT PORTLAND: Pickaway from Samar, 1,840 navy, coast guard personnel.

AT LOS ANGELES: Cabinta from Hollandia, 1,062 army, nine navy.

AT SAN FRANCISCO: Miscellaneous personnel on following: Monterey from Manila, 4,347; Hunter Liggett from Guam, 2,371; Attu from Leyte, 1,311; Zaurak from Shanghai, 1,019 navy; Copanhee from Pearl Harbor, 827 navy; Wanack from Pearl Harbor, 130 navy; Polana from Guam, 103 navy; Plunkett from Adak, 165 navy; LST 168 from Pearl Harbor, 106 navy.

AT SEATTLE: Miscellaneous troops on following: Denali from Alaska, due yesterday, 110; Broadwater from Saipan, 33.

AT TACOMA: Missoula from Okinawa, 2,051.

Units of 5th Marines Arrive

San Diego, Cal., Dec. 20 (AP)—The 1st and 2d battalions of the 27th regiment, first returning units of the 5th marine division, which captured Iwo Jima, arrived here today aboard the assault transport Pondera, from Sasebo, Japan.

Seven Germans Hanged in Smolensk for War Crimes

LONDON, Dec. 20 (AP)—The Moscow radio said tonight that seven German storm troopers [SS] convicted of war crimes were hanged at noon today in a Smolensk square before 50,000 onlookers. The Germans were sentenced last night.

Addresses Club

[TRIBUNE Photo]

Atty. Gen. Clark addressing Executives' club luncheon in the Hotel Sherman yesterday.

Contempt for law engendered during prohibition now is reaping a harvest of black market operations and a wave of juvenile crime that makes previous youthful lawlessness look like pranks by comparison, United States Atty. Gen. Thomas C. Clark said yesterday at the Executives Club of Chicago in the Hotel Sherman.

He cited figures of juvenile crime, showing that persons under 21 years of age perpetrated 15 per cent of the nation's murders, 36 per cent of robberies, 51 per cent of burglaries, 34 per cent of thefts, 26 per cent of arson cases, 62 per cent of auto thefts, and 30 per cent of rapes.

More persons 17 years old are being arrested than any other age group, Clark asserted. He said crime among females under 18 had increased 198 per cent since 1939 and that for males under 18 homicides had increased 48 per cent, rape 70 per cent, robbery 39 per cent, assault 73 per cent, auto thefts 55 per cent, and drunkenness 101 per cent.

JAP CONFESSES MASSACRE OF 96 WAKE CIVILIANS

PEARL HARBOR, T. H., Dec. 20 (AP)—The navy announced today Japanese massacred 96 American civilian prisoners on Wake Island in October, 1943, while expecting an invasion by United States troops.

The mass execution was charged by the war crimes commission at Kwajalein, where Rear Adm. Shigimatsu Sakaibara of the Japanese navy will go on trial tomorrow as the commander of Wake who issued the order. The announcement said Lt. Toraji Ito asserted in a confession that Sakaibara ordered the civilians killed. Ito committed suicide two days ago in a prison camp on Kwajalein.

Previously the Japanese had claimed that the civilians were killed by a bomb hit on an air raid shelter or were shot when they tried to escape from the prison camp.

CARS DELAYED, GIs CAN'T SPEND YULE AT HOME

Break for Patients

New York, Dec. 20 (AP)—About 150 litter patients at Halloran General hospital, who thought they'd spend the first Christmas since the war ended in a hospital, are going home by train and plane for 12 day vacations with all expenses paid. A contribution of $15,000 by the Retail Associates, a group of retail and allied industries, thru the chaplain corps fund will make it possible for the soldiers to go by Pullman or air liner to join their families.

San Francisco, Cal., Dec. 20 [Special]—Bad weather which delayed the movement of rail cars today wiped out the last hopes of thousands of soldiers and sailors stranded in west coast ports for Christmas at home.

More than 1,000 coaches requisitioned from railroad's several days ago failed to reach the coast.

In Washington, D. C., an investigation of delays in transporting men landing at west coast ports was ordered by the senate's war investigation committee.

Public Hearings Today

It set public hearings for tomorrow and asked J. Monroe Johnson, defense transportation director, to appear as the first witness. Chairman Mead [D., N. Y.] said the committee was concerned over the "bottleneck in transportation" which will prevent service men and women reaching west coast ports from continuing to their homes promptly.

The New York army port of embarkation announced that troops arriving there before noon Saturday can expect to be home Christmas unless they live in the west or distant parts of the south.

To hurry men and women on their way, officers said, the normal processing time is being sliced to a minimum.

Planes Forced Down

For some 20,000 men who are expected to reach New York late Monday or Tuesday at least part of the holiday will be spent going thru formalities attending their return and the granting of furloughs.

Two giant aerial troop carriers whch took off from Dayton, O., for Seattle, Wash., to speed midwestern veterans to their homes landed at Great Falls, Mont., because of weather conditions.

West coast cities are planning Christmas parties for the stranded service men. Army finance officers boarded all ships today and gave each soldier a $10 advance on December pay for spending money if they go ashore.

Movies and entertainment were arranged for ships and docks.

An "invite him home for dinner" campaign was started by cities and newspapers. The purpose was to give the veterans an opportunity to spend the holiday in an American home, even if not their own.

Soldiers reaching ports here expressed different reactions to the transportation tieup.

"Same Old Game"

Corp. A. L. Holzman of Long Island, N. Y., said, "It's part of the same old game. Hurry up, hurry up, take it on the double; then wait, wait, wait."

Sgt. Joseph D. Standlee of Vernon, Tex., was happy. "We're so used to sitting around in overseas harbors waiting to get off transports," he said, "that it's a treat to be able to get off here at all. It's swell again to see ladies with shoes on."

The backlog of veterans stranded here was placed at 50,667 today. This marked an increase of 15,133 over yesterday. About 3,000 soldiers were moved out by rail, but this was 1,000 below the normal flow.

1,681 in Quarantine

The air lines had been carrying out 300 a day but the number dropped to 100 today because of the weather.

The army ordered Christmas in quarantine for 1,861 men aboard the troop ship Grundy, which debarked one man ill with smallpox at Astoria, Ore. The vessel was ordered to put in at Portland, Ore., where it will be under quarantine until the day after Christmas.

Delay in the construction of 1,200 government troop sleepers, expected to be ready by Dec. 1, was given as one of the causes for the shortage of railroad cars. C. E. Peterson, vice president in charge of Southern Pacific passenger traffic, said strike conditions were holding up delivery of the cars.

Elected

[TRIBUNE Photo]

State's Attorneys Tuohy (left) and Daniels congratulating each other on their election yesterday.

The Illinois State's Attorneys association yesterday passed a resolution approving and commending Henry D. Lewis, Warren county state's attorney, for his prosecution of Richard [Dickie] Sells, 13, who was sentenced to serve 50 years in prison for the murder of a 78 year old woman in that county last September. The case was aired by the association Wednesday.

One of the resolutions adopted by the association before adjourning approved a committee to be formed to examine the Illinois criminal code and prepare amendments and revisions for action at the next meeting to be held shortly before the next legislature convenes.

Lee E. Daniels of Du Page county was elected president of the association to succeed Lyle R. Wheeler of Havana, Mason county. William J. Tuohy, Cook county prosecutor, was elected secretary and treasurer, and Thomas Sweeney of Taylorville, Christian county, was chosen first vice president.

HYDE PARK, N. Y., REPORTED SITE OF UNO CAPITAL

Despite rumors that Hyde Park, N. Y., the home of the late President Roosevelt is to be the site of the capital of the united nations organization, both Mayor Kelly and Corporation Counsel Barnet Hodes said yesterday that they had not given up hope that Chicago may be chosen by the united nations preparatory commission.

The rumors that persisted here yesterday were that Hyde Park would be chosen, not only because American state department officials favored a seaboard location, but also because many Europeans felt that site should be selected as a tribute to Roosevelt.

The plan, it was reported, is to establish temporary headquarters in New York City while an entirely new city is being constructed near or on the Roosevelt estate.

FRENCH COURTS FALL BEHIND IN DIVORCE RUSH

[Chicago Tribune Press Service]

PARIS, Dec. 20—The biggest divorce rush in the history of France is jamming French courts already overtaxed by collaboration trials. Today it was announced that 3,000 divorce cases were handled in the Paris area alone during November.

To ease the pressure on Paris magistrates who so far this year have granted 20,000 divorces, twice the number last year, a specially enlarged conciliation section has been organized and is working overtime to reunite married couples.

Divorce petitions are filed by about 500 persons in Paris each week. Returning French prisoners figure prominently in divorce petitions.

Just in time for Christmas!

Sterling Silver Lighters
$8.75
Federal Tax Inc.
Leo Killelea
JEWELERS
212 SOUTH CLARK
Between Adams and Jackson

Grand for giving . . .
a boon for entertaining!
ANDES DELUXE NUT ASSORTMENT
$1.79 lb.
Andes rich, crisp nutmeats—wonderful appetite-teaser before holiday meals, the final satisfying touch, after! Christmas assortment includes: giant cashews, pecans, almonds, pistachios, and filberts. Get your supply now—fresh everyday—at your nearest Andes Store.
Sorry—no mail orders
Andes Candies
THE PEAK OF ALL
50 SHOPS IN CHICAGO AND SUBURBS

ENROLL NOW FOR JANUARY CLASSES
RUSSIAN
SPANISH-FRENCH
Any Spoken Language
Approved Under GI Bill
BERLITZ 30 N. MICHIGAN FRANKLIN 4341

OPEN TODAY FROM 9:30 A. M. TO 6 P. M.

Give sweaters for her Christmas

Brucewood
NIGHTSHIRT SWEATERS
are nearly as "big-as-a-house"
$6.95

Although you're not going to sleep in these sweaters we might mention that they're built on the spacious lines of great grandmother's flannel "nighties." They're "big stuff" in quality, size and value. In black, brown, navy, pine green and maize and aqua . . sizes 38, 40 and 42

Other sweaters from $3.95 to $25
Sportswear shop—7th floor

Maurice L. Rothschild
MINNEAPOLIS State at Jackson—Chicago ST. PAUL

Mandel's
Store Hours Today, 9:30 A. M. to 6 P. M.

dress by "Lottie Lee"
a White Christmas
for Jr. Chicagoans . . .
A darling design in winter white made dazzling with a black sequin motif. Two piece peplum style in rayon flannel. Designed by "Lettie Lee" of California. Sizes 9-15 ..... 22.95
Mail your order or call State 1500
Jr. Chicagoan Shop . . Fourth . . State
MANDEL BROTHERS

Her Gift from Lane Bryant

2.98

No chill can reach you
. . . in this flower-printed quilted black rayon weskit . . . cozy with all-wool padding. Featherweight and not bulky at all under your coat. Also in solid black.
Sizes 34 to 46
Order by Mail or Phone RANdolph 9800
SECOND FLOOR
LANE BRYANT • 101 N. Wabash Ave.

CROSSWORD PUZZLE

ACROSS

1. Sorcery
6. Failure
10. Rebuff
14. Genus of rusts
15. Fury
16. Sheltered inlet
17. Fit for a mortise
18. Vain
19. Shower
20. Gunny cloth
21. Mist
23. Missions
25. Ghastly pale
27. Witnessed
28. Secret agents
31. Unexciting
33. Shut
37. Soup vessel
39. Weird
41. Operate
42. God of war
43. Speak
45. Mine entrance
46. Numeral
47. Navigate
48. Take out
50. Build
52. Footlike part
54. Scarcer
55. Border
57. Thunders
59. Playhouse
63. Brother
64. Snake
67. Wind instrument
68. Color
70. Animal trainer
72. Colossal
73. Toward shelter
74. Goddess of peace
75. Baseball team
76. Evil look
77. Sweetmeats

DOWN

1. Mongrel dog
2. Zone
3. Man
4. Proposed language
5. Bewilder
6. Cold
7. Youth
8. Eye
9. Looks
10. Bad writing
11. Amount lent
12. Eager
13. Writes
22. Conjunction
24. Zestful
25. Dregs
26. Impractical one
28. Condition
29. Cleaner
30. Girl's name
32. Still
34. Command
35. Retinue
36. Penetrate
38. At this time
40. Communistic
44. Kind of tide
45. Too bad
47. Let it stand
49. Unpredictable
51. Opportunity
53. Gentler
56. Malleable substance
58. Land measure
59. At that time
60. Indian
61. The old sod
62. Anger
64. So be it
65. Transmit
66. Victim
69. Born
71. Constellation

Puzzle of Thursday, Dec. 20, Solved

B	O	A	T	■	S	H	E	A	R	■	P	A	L	
A	B	L	E	■	S	P	Y	■	S	N	A	K	E	
M	A	T	E	■	A	C	T	E	■	D	A	I	L	Y
U	S	E	■	S	O	N	■	M	I	D	■	A	R	A
T	H	R	O	A	■	■	O	L	D	■	■	■	■	■
■	■	■	■	O	A	S	T	■	S	T	I	N	G	S
A	M	O	R	■	S	I	N	G	A	■	V	O	L	T
N	I	P	■	A	R	A	■	■	R	E	N	■	■	■
A	L	I	A	■	T	I	N	E	■	L	I	E	S	T
■	■	■	■	T	E	N	S	I	O	N	■	■	■	■
■	■	■	■	P	L	O	■	S	O	W	E	R	■	■
L	E	A	■	O	O	S	E	■	A	S	S	U	R	E
U	N	C	L	E	■	A	L	I	A	S	■	D	O	L
S	M	O	K	E	■	M	O	S	T	■	W	I	S	T
B	A	S	E	D	■	P	E	E	R	■	O	V	E	S

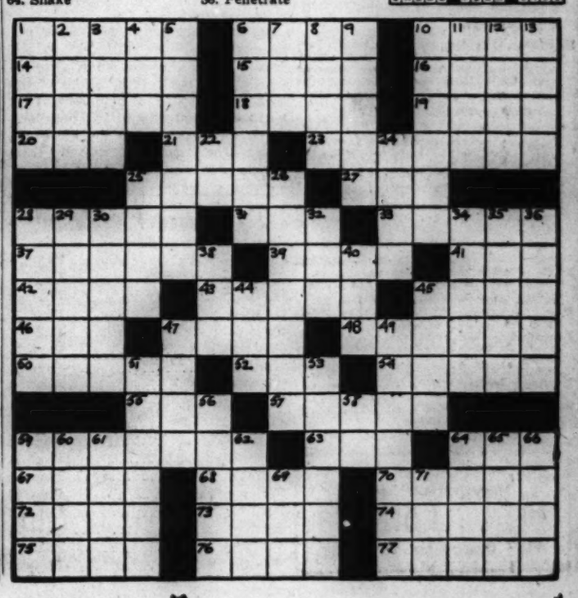

ARMY TO DECIDE SOON ON GIVING UP DOUGLAS SITE

City Expects to Get It for an Airport

[Chicago Tribune Press Service]

Washington, D. C., Dec. 20—The army air forces said today that a decision as to whether the Douglas air field near Park Ridge, Ill., will be declared surplus so that the city of Chicago can acquire it for a municipal airport will be reached and announced "reasonably soon."

The AAF did not disclose definitely when the decision will be made. Washington headquarters said the announcement will be made in Chicago.

Meanwhile, Sen. Brooks [R., Ill.], who with Mayor Kelly and Gov. Green has been attempting to cut the official red tape delaying action on the Douglas site, reported he has been informed by the war department that everything possible is being done to expedite a final decision so the city can act.

Survey Being Made

Brooks said the war department is making a survey of what can be declared surplus at the Douglas plant, which turned out four engined C-54 planes during the war. At one time, the plant buildings were declared surplus, but the war department retook possession last month. The air field never has been released as surplus.

Brooks said he understood the AAF plans to use the buildings for storage. This would permit cancellation of several leases on storage space in the Chicago area and consolidation of most of the storage in the Douglas buildings, the senator said.

When Mayor Kelly was in Washington last month in connection with acquisition of the Douglas air field, he agreed to war department proposals that AAF shops and hangars be kept on the field even if the city takes it over for an airport. At that time, Kelly said the acquisition by Chicago was "practically settled," and that the Douglas site could be obtained at nominal cost. Kelly said that once the field is released by the AAF to the surplus property administration, the SPA would grant Chicago's claim without question.

Official Pledges Help

Arthur W. Manley, chief of the airport section of the SPA's real estate division, today, pledged his active coöperation in expediting Chicago's acquisition of the Douglas field. He explained, however, that the SPA can do nothing until the AAF releases the site as surplus. He said he understood that the AAF has delayed releasing the field because it is still being used for military purposes, but that a decision could be expected before long.

Manley said he has been in close contact with Chicago city representatives regarding the Douglas air field, and that he has received the city's plans for a new air terminal there.

GERMAN DIVORCES RISE

LONDON, Dec. 20 [Reuters]—A wave of divorce is sweeping Germany as an aftermath of Hitler's encouragement of proxy marriages for front line soldiers, the United States press service in Germany said today.

Bitten by 200 Pound Dog

[TRIBUNE Photo]

Sharon Murray having injuries dressed by Dr. Holmes Wills yesterday after the child was attacked by a 200 pound St. Bernard dog.

Don, the St. Bernard dog.

Christmas Purchase

A huge St. Bernard dog, bought by Herbert Block, 23, of 1950 W. 34th pl., an ex-army sergeant, three days ago as his own Christmas present, nearly caused tragedy yesterday.

The dog, Don, weighing 200 pounds attacked Sharon Murray, 7 of 3641 S. Damen av., as she went into the basement to play with him. The child was in the care of her grand aunt, Mrs. Mary Bogda, 62, of the 34th pl. address, who also is Block's grandmother.

Mrs. Mary Bogda,

Mrs. Bogda ran to Sharon's aid and she also was attacked by the St. Bernard. Mrs. Bogda finally beat off the dog with a stove poker. She was bitten on both hands. Sharon was bitten in the face, back, and shoulder. Both victims were treated by Dr. Holmes Wills, 4394 Archer av. The dog was taken to the city pound.

$100 TOOLS IN AUTO TAKEN

Machine tools valued at $100 were taken from the automobile of Theodore Meadows of 417 N. Clark st. while it was parked in front of his home, he told police yesterday.

BRITISH WARN U.S. TO WATCH STEP IN AIR LINE DRIVE

[Chicago Tribune Press Service]

LONDON, Dec. 20—An editorial in the weekly magazine The Aeroplane, leading English aviation weekly, says that America's drive for world trade is aggression pure and unashamed and warns the United States to watch its step.

Answering the charge that Britain is more interested in blocking America's commercial air line expansion than in providing the world with fast, inexpensive transportation, the magazine says that England wants "order in the air" and will not have the world's air routes turned into a "gigantic international gold rush."

"When Pan Am [Pan American world airways] tried to start fare cutting competition in the North Atlantic it was told plainly that we stood for economic operation with a minimum expense to the taxpayers of all countries," the editorial said.

Britain put forward at the Chicago conference last year a fair and reasonable plan to govern world air lines, the editorial continued, but failed to persuade Americans of the sense of this argument.

SENATE PASSES BILL CONTINUING V-12 PROGRAM

Washington, D. C., Dec. 20 (AP)—Some 20,000 V-12 naval reserve students in 66 colleges and universities would be able to continue schooling at government expense until July 1 next under legislation passed by the senate today and sent to the White House.

Sen. Walsh [D., Mass.] told the senate that unless the measure was approved these V-12 students must quit their studies on March 1, in the middle of school terms, or pay their own way.

Sen. McCarran [D., Nev.] at first blocked approval, saying it was unfair to army students. After lengthy pleas from both Republicans and Democrats he withdrew his objection.

MAYOR PLEDGES SPEED ON NEW AIRPORT BUILDING

Mayor Kelly promised yesterday that construction on the new terminal building at Chicago airport will proceed with all possible speed when the weather moderates sufficiently for steel to be erected on the foundations already prepared.

Passengers in the present terminal, long since overgrown, are competing for standing room. The building has seats for only 21 persons. The lines have warned that virtually hopeless jamming of passengers, and possibly operational delays in loading and unloading aircraft, are foreseeable within three months, when the first new four-engined Douglas transports are put in service on domestic routes.

No Labor Shortage

"There is no argument about it, we know that we have got to have the building, and we are going to have it," Mayor Kelly said. "It would have been up by this time were it not for the difficulties we had in getting priorities last year, and in securing materials once we had the priorities.

"I have talked with the building trades involved, and have been assured the city will be given all the necessary bricklayers, carpenters, and other building men required. There should be no delay because of labor shortage.

Steel Is Assured

"Most of the steel required now is on hand. Some basic, heavy pieces are still undelivered, but we are assured by the steel company supplying it that the material will be delivered early next month. We are told we will get it even tho the threatened steel strike materializes."

The mayor said he hopes to have the new terminal in use by June 1.

Predicts Action at Douglas

Recent advice from W. S. Symington, chairman of the surplus property disposal board, the mayor said, indicates that the army may be ready to relinquish Douglas airport some time in January.

Once the airport is released to the board, the mayor said, it can be bought by the city with little delay, and condemnation proceedings will be started immediately against surrounding property needed to expand the base to the 5,000-odd acres which will become the main air terminal.

AIR LINE ORDERS DAILY HOPS FROM U. S. TO BRITAIN

NEW YORK, Dec. 20—(AP).—Daily transatlantic airplane service from the United States to England will be started Dec. 26, by American Airlines system, Harold R. Harris, vice president of the overseas division, said today.

At present, American is operating five trips a week from the United States to England. Under the stepped-up-schedule, four-engined flagships will take off from New York every Tuesday, Wednesday, Thursday, Saturday and Sunday; from Washington every Wednesday and Friday, and from Chicago every Monday.

The Tuesday trip will stop also at Boston, and the Friday trip at Philadelphia, Harris said.

ROBBED OF $50 BY THREE

Henry Brown of 3530 Palmer st. reported that three men who held him up at Palmer st. and Shakespeare av. robbed him of $50.

U. S. BATTLESHIP SPEEDS FOR N. Y. THRU DYING GALE

Washington Battered by High Winds

ABOARD THE U. S. S. WASHINGTON, Dec. 19 [Delayed] (AP)—The battleship Washington picked up speed today as gales of hurricane force subsided in the mid-Atlantic.

During the height of the storms the big battlewagon was battered by winds which reached a velocity of almost 90 miles per hour. This cut the ship's speed to a little more than one knot. Some equipment was smashed by waves which climbed more than 100 feet, topping the ship.

The Washington originally was scheduled to dock Friday at New York, but present indications are that she will not make port there until late Saturday or early Sunday.

1,000 VETS ABOARD

The navy said that the Washington, en route from Europe with more than 1,000 veterans aboard, had not been endangered by the buffeting she took.

Augusta Reaches Portsmouth

PORTSMOUTH, England, Dec. 20 (AP)—More than 1,100 United States troops arrived today on the storm damaged cruiser Augusta, glad to be out of one of the worst gales "that anybody aboard ever saw" but disappointed that they won't be home for Christmas.

The Augusta put into a Portsmouth dockyard for repairs to her damaged starboard bow. The storm was so bad the ship had to lay to for two days before she could be turned around.

Ships Endangered Off Canada

HALIFAX, N. S., Dec. 20 (AP)—The British escort carrier Begum and the American freighter Mary Pickersgill were in distress today off the Canadian shore, where a swirling snowstorm was swept into the Atlantic by winds of gale force.

Three other ships, driven ashore earlier, were bufeted by the sea. The fate of two others was undetermined.

The Begum bucked heavy seas in an effort to reach Newfoundland. The 7,210 ton Mary Pickersgill fought toward Halifax at nine knots.

Shipping circles still did not know the whereabouts of the United States freighter Pierre L'Enfant, reported by Boston a week ago to have sent out a plea for assistance. The ship was bound for Europe.

The Greek freighter Dimitrios Chandris, which relayed an SOS Tuesday, was reported taken in tow by an American vessel.

OSLO COPS QUIT IN PROTEST

OSLO, Norway, Dec. 20 [Reuters]—About 80 per cent of Oslo's police froce have given 14 days' notice of quitting in protest against reinstatement of 329 policemen who were members of Quisling's party.

END TESTIMONY ON TRANSIT PRICE OFFER ON DEC. 28

All testimony on the fairness of the price which the Chicago metropolitan transit authority proposes to pay for the Chicago Surface Lines and the elevated system—75 millions for the street car properties and 12 million plus for the "L"—is to be finished Dec. 28 in the federal District court of Judge Michael L. Igoe, it was announced in court yesterday. At that time a date will be set for legal arguments, on completion of which Judge Igoe will begin considering the submission of the offer to the present investors. He must certify that the proposed deal is fair. Several investing groups have assailed the price, which would leave them nothing for their equities, as too low. Testimony on this point has been conflicting.

NETCHER'S BOSTON STORE

Store Hours 9:45 A. M. to 9 P. M.

Mail and Phone Orders Filled—Call State 3000

If You Weigh Over 140-

Flattery in Side Bow Knots

$12.95

Smart, slenderizing, simplicity . . . all add up to many compliments for you! You'll love the brightly-trimmed bows, stunning square neckline and bracelet-length sleeves. Sizes 18½ to 24½.

OVER 140 SHOP—FIFTH FLOOR.

To the prices of our mdse. will be added an amount approximately equivalent to the Retailers' Occupational Tax.

OPEN TODAY—9:30 A. M. TO 6 P. M.

This store is HEADQUARTERS FOR QUALITY MUFFLERS

$2.50 to $16.25

You can always give a man mufflers from this store and be sure that they're welcome . . because he respects our high quality standards. Here are checked mufflers, plaid mufflers, white mufflers, solid tone mufflers, Paisley mufflers, foulard patterned mufflers, Persian mufflers, polka dot mufflers, famous Kynoch all wool imported mufflers. If that doesn't sound like "muffler headquarters," we don't know what does

Main floor

MAURICE L ROTHSCHILD

State at Jackson

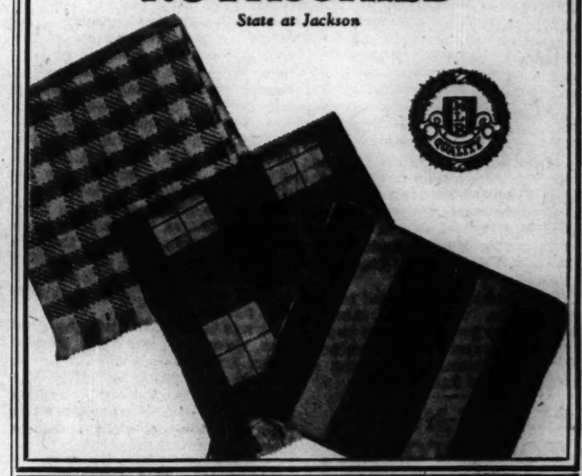

STEVENS

Christmas Store Hours: 9:30 to 6:00

C. Pajamas 2.50 the pair

Send a Tiny Tyke Warmly Dreamward

with cozy, two-piece balbriggan pajamas!

A gift to keep any tot snug-as-a-bug-in-a-rug on cold winter nights. In Pink cotton balbriggan, they're smooth outside, fleecy inside—snugly neck, wrist and ankle banded in Blue. "Plenty" long pajama legs pull over little feet to keep them really warm. 2 to 6. A cozy present. 2.50 the pair.

Other gift undies sketched:

A. Panty brief—in cotton, 2 to 12, 50c, 60c and 68c the pair.

Cotton and wool (not sketched), 2 to 6, 60c the pair.

B. In rayon jersey, 2 to 16, 60c the pair.

C. Medium length panty in cotton and wool, 8 to 12, 95c the pair.

Matching vest (not sketched), 95c.

Children's Corner—2nd Floor

Chas. A. Stevens & Co.

State Street · Open 9:30 to 6:00

SPIEGEL

FEATURING Sally FASHIONS

Perfect to give or to wear!

All-Wool Flannel Fly-Front Classic

$12.95

Unbelievably beautiful quality 100% wool flannel; shiny nailheads on belt; and the easy-on, easy-off style that m'lady loves. Christmas rose, holly green, or winter aqua. Sizes 9-17.

Other dresses from $4.98 to $19.95

4 Ways to Buy: Cash • Charge • Time Payment • Layaway

Open a Spiegel charge account today!

SPIEGEL FASHION STORES

27 North State Street	6328 S. Halsted Street	4017 Milwaukee Avenue	4740 Sheridan Road
31 South State Street	4265 Archer Avenue	2754 Milwaukee Avenue	3226 Lincoln Avenue
227 South State Street	4020 W. Madison Street	3323 Lawrence Avenue	
925 East 63rd Street	6610 Belmont Avenue	2436 W. Devon Avenue	6326 Cermak Rd., Berwyn

1143 Lake St., Oak Park • 1631 Orrington St., Evanston • 5209 Hohman Ave., Hammond

State Street Stores and Hammond Open 9:45 A.M. to 9 P.M. Every Nite till Christmas

Neighborhood Stores Open 9:30 A.M. to 9:30 P.M. Every Night till Christmas

And now for the holidays all dressed up in the

DEFENDER

$10

by Mallory

A truly *remarkable* hat that flatters your face either way you wear it . . . *brim turned up* and "off-the-face", as illustrated . . . or *brim snapped down* for a more informal appearance. Made of Mallory *Pliafelt* for long, lasting wear. Tones of Cadet, Dusk, Commando, Willow.

FOR GIFTS OF DISTINCTION . . . FIRST SHOP

BASKIN

133 S. State Street — Clark at Washington

HOME OF HART SCHAFFNER & MARX CLOTHES

APPLICATION FOR $1,000-$7,500-$11,250 ACCIDENT INSURANCE POLICY

AND SUBSCRIPTION TO THE DAILY TRIBUNE

NOTE: For the sum of 25c preliminary term fee, plus 10c a month in advance thereafter, the Chicago Tribune makes available to its Home Delivery Subscribers and members of their families who reside in the same household, a $1,000-$7,500 Travel Accident Insurance Policy. Insurance coverage eventually increases to $11,250 on continuous renewal. Issued by Federal Life Insurance Co., Chicago. NO MEDICAL EXAMINATION. One policy to a person. Issued only to applicants over 10 and under 70 years of age.

Mail this Coupon to the Chicago Tribune. SEND NO MONEY. Accredited representative will call and collect 25c. Official Carrier will collect monthly thereafter for Insurance and Subscription. Insurance will lapse if subscription is stopped.

☐ I hereby order the Daily Tribune delivered to my home by Carrier six days a week, starting immediately, for which I agree to pay the regular rate.

☐ I am a Home Delivery subscriber and agree to continue.

Do you apply for this Accident Insurance Policy?.....
(PLEASE PRINT)

Your Name?..... First Name Middle Name Last Name

Address?..... Number Street Apt.?.....

..... City State Phone?.....

Your Age?..... Date of Birth?..... Month Day Year

Are You Blind or Deaf?..... Are You Crippled?.....

Name of Person to Whom Insurance Is to Be Paid in Case of Your Death? (Beneficiary)

..... Relationship.....
First Name Middle Name Last Name

Applicant's Signature..... Sign in Own Handwriting

NOTICE: Orders for Home Delivery of the Tribune are acceptable only from persons residing where such service is maintained and are subject to rejection by the Tribune. All applications for insurance are subject to rejection by the Federal Life Insurance Co. Insurance does not become effective until noon the date policy is issued.

Form A2735—8-44

REDS PUBLICIZE GEORGIAN PLEA FOR TURK AREA

Strategic 180 Mile Strip on Black Sea Sought

MOSCOW, Dec. 20 (AP)—Demands that Turkey cede a strategic 180 mile stretch of her Black sea coast to Russia were published prominently today as the foreign ministers of the United States, Great Britain, and Russia conferred again on problems vital to world peace.

American Secretary Byrnes, British Foreign Secretary Bevin and Foreign Commissar Molotov met for two hours and 20 minutes, starting an hour earlier than usual at 3 p. m. [7 a. m., Chicago time] and adjourning at 5:20 p. m.

The demands for the area, reaching 180 miles southwest of the Russian oil port of Batum to Giresun, and stretching inland as deep as 75 miles, were made in a letter from two intellectuals of the Georgian soviet socialist republic, where Generalissimo Stalin was born.

Appeal to "World Opinion"

The writers, S. R. Djanashia, doctor of historical science, and N. Berdzenishvili, both members of the science academy of the Georgian republic, declared:

"We appeal to world opinion about the situation of our ancient land, taken by Turkey.

"We are not talking about some small territorial dispute. This concerns the seized cradle of our people—a crime which has cut in two our living national body. The Georgian people must get back their land."

The letter demanded that Turkey turn over to the Georgians the districts of Artvin, Ardahan, Oltu, Tortrum, Ispir, Bayburt, Guemuesane, Giresun, and Trabzon [Trebizond].

Seized in 16th Century

The newspapers Izvestia, Red Star, and Pravda published the letter, and said it had been printed earlier in a communist newspaper at Tiflis, the Georgian capital.

The letter traced the history of the Georgian peoples for 2,000 years, declaring that "in far antiquity the Georgian people lived, toiled, and struggled on this territory, creating new centers of civilization and government."

In the 16th century, the letter said, the Turks seized southern Georgia after a bitter fight.

"Georgia has seen many conquerors," it added. "By rights the Turks have deserved the title of the worst of them. They brought only death and destruction."

In 1921, the letter said, the Turks invaded southern Georgia and occupied the southern section of Batum. It charged that under Turkish rule geographical names were changed and historical monuments ruined.

Russia Demands Black Sea Territory

(Story in adjoining column)

PAIR 'KIDNAPED,' HELD BY U. S. FOR 3 YEARS, FREED

Guatamalans Seized in Own Country

[Continued from first page]

moved. After finishing school there in 1931, Villella worked for a Hamburg exporting firm. In 1933 he returned to Guatemala to assist the business of his father, who accompanied him, and lived there until his strange encounter with authorities.

In December, 1942, he was arrested by Guatemalan police, and was told he was to be sent to the United States. But he was released when transportation arrangements failed. In January, 1943, Guatemalan authorities rearrested him and explained the action was on the demand of the United States government.

Villella's lawyer was told by the Guatemalan police director that no one on earth had the power to defend him and that if he insisted on his legal rights he would be kidnaped and forcibly taken to the United States.

Removed by Soldiers

Villella's uncle, an American citizen, was told by the American minister what "Washington had demanded" and that nothing could be done about it.

On Jan. 16, 1943, Villella and others were taken to an airport by the Guatemalan police and turned over to United States soldiers who loaded them into an army transport plane and flew them to San Antonio, Tex. There an agent of the immigration service told Villella he had entered the United States illegally and could be imprisoned for it.

From San Antonio he was sent to an internment camp at Kenedy, Tex. While there he was told that the Guatemalan government had asked the United States to take charge of him and the others. Several attempts were made to obtain his release, but without success.

In September, 1944, he was among a group moved to Fort Lincoln when the Kenedy camp was closed. The Guatemalan government twice asked for his release, but without results.

Deportation Order Stayed

Last August about 9 of the Central Americans were ordered deported to Germany despite the fact all are citizens of South American republics. Court proceedings in New York resulted in their being held at Ellis Island.

Altho no officials could be found who would talk about the government's side of the matter, it was recalled that many German born or German connected residents of South America were agents of the nazi government. Records of German firms and other information showed that many innocent appearing business men actually were spies for the German government.

Whether this was the contention in the cases of the Guatemalans was not made known but it was assumed that efforts to keep members of the group away from their native countries, by interning them here and trying to deport them to Germany, were based on the belief a resumption of their former activities would not be favorable to this nation.

It was believed in unofficial quarters, however, that the Federal court action here today would result in the release of other men held in the Fort Lincoln internment camp, or at least a wholesale filing of applications for writs of habeas corpus.

CAPT. AUGUST BURNIER WILL GET SILVER AND BRONZE STARS TODAY

Capt. August Burnier, president of the Dairy Employes' union, local 754 of the AFL teamster's union, who joined the army as a private in September, 1942, despite the fact that he was married and had two children, will be awarded the silver star and the bronze star today at the headquarters of the 6th service command, 20 N. Wacker dr.

Capt. August Burnier

While serving as company commander of the 22d infantry, 4th division, in Germany, Burnier lost a leg when he stepped on a land mine. He now is a patient in the Vaughan General hospital. Recently he was reelected president of the union, the office he held when he joined the army.

The awards will be made to Capt. Burnier for meritorious services beyond the call of duty. One will be given him for rescuing some of his fallen men while the company was under fire.

STUDY OF POLIO SAYS FLIES HAD NO MAJOR ROLE

No evidence exists that flies or other insects played a major role in spreading any of the infantile paralysis cases which developed in Chicago last summer, a health department report on a neighborhood block study of the disease said yesterday.

Results of the survey, directed by Dr. Herman N. Bundesen, health board president, reaffirmed previous findings in a rural Alabama epidemic that patient to patient contact is responsible for transmission of 80 per cent of all cases.

The report, published in the current issue of the Journal of the American Medical association, among other observations, also noted that polio in Chicago was found to be 90 per cent contagious in victims from 1½ to 3½ years old, but less infectious in older groups. Paralysis, it said, occurred in only about one out of six cases here. Since Jan. 1 the disease in Chicago has caused 19 deaths and struck 252 other persons during what has been classified as a nonepidemic year.

BRITAIN TO TEST FRATE SERVICE GLIDERS TODAY

[Chicago Tribune Press Service]

LONDON, Dec. 20—A step toward establishment of commercial glider service will be taken in Britain tomorrow when two transport command Halifax bombers take off at Tarrant Rushton airport on an experimental flight, each towing a Hamilcar glider capable of carrying an eight ton load. The gliders will be fitted with radar equipment to facilitate blind landings. It is reported that if the experiment is successful the transport command intends to extend glider frate service by stages between England and India.

GEN. M'ARTHUR'S THREAT TO QUIT OVER REDS TOLD

San Francisco, Cal., Dec. 20 (AP)—American Broadcasting company correspondent Larry Tighe reported today from Tokyo that Gen. MacArthur and the Russians had disagreed over which of the Japanese islands soviet forces would occupy, and that as a result Russians will not participate in the occupation at all.

Furthermore, Tighe said, MacArthur told the state department yesterday that if he were not let alone, and if Russia were allowed any further participation in occupation affairs he would resign.

[President Truman said in Washington that Gen. MacArthur had not threatened to resign, and that he did not believe MacArthur had made any such statement.]

"First the Russians wanted to bring an army over here,'" the correspondent asserted. "MacArthur said no, he would permit them to bring one division. But they insisted that they be allowed to occupy Hokkaido, northernmost of the main islands. MacArthur again said no, with the implication that if the Russians ever got into Hokkaido they'd never be dislodged.

News to State Dept.

"MacArthur offered instead to let the Russians into southernmost Kyushu, which would put American troops between them and the occupying force. Then the Russians said no. MacArthur's answer to that amounted to 'all right. Don't send an occupation force; we don't need it anyway.'"

Tighe said tonight in another broadcast that Russia not only has dropped all plans to send occupation forces to Japan as the result of the disagreement, but also has disapproved similar employment of Australians. Tighe said he obtained the information from a very reliable source.

As a consequence of Russia's disapproval he said MacArthur has issued an order to cancel the scheduled departure of Australian soldiers for Japan.

General Denies Disagreement

Later, Tighe broadcast Gen. MacArthur's denial the supreme allied commander and the Russians have disagreed heatedly over occupation policies.

In Washington, the state department said it had never heard of the disagreement. Officials expressed surprise at Tighe's report and said Russia never had shown any interest in sending occupation forces to Japan.

Shintoism Cleans House

TOKYO, Dec. 20 (AP)—The Japanese press today reported that a plan to give Shintoism the status of a peaceful cult has been formulated by the board of shrines on the home ministry. Gen. MacArthur earlier ordered state supported, militaristic Shintoism abolished.

It said the plan would be submitted to the cabinet shortly.

BYRNES, BEVIN JOIN IN TOASTS WITH MOLOTOV

MOSCOW, Dec. 20 (AP)—United States Secretary of State Byrnes, British Foreign Secretary Bevin, and Soviet Foreign Commissar Molotov drank a round of toasts tonight to the friendship and collaboration of their countries.

Attending a diplomatic reception given by Molotov and his wife at Speridonifka palace, where the three ministers have been meeting daily this week, Byrnes and Bevin joined Molotov in the toasts drunk in champagne and vodka.

Molotov proposed the first toast and it was to Byrnes' health. This was drunk and was followed by many more.

When the party was over Byrnes was asked if he found the pace in Moscow tiring. He replied: "Yes, it is a stiff pace, but after all I was trained in the United States senate. Brother, that is a real school."

RESCUERS PAY '$2,000,000' FOR 3 MARINE FLYERS

Reds of China Wine and Dine Chicagoan

TIENTSIN, China, Dec. 20 (AP)—Three more survivors of United States marine plane crashes were brought here today by a rescue team which was fired upon three times by unidentified snipers.

The rescuers persuaded Chinese communists to accept a reward of $2,000,000 in virtually worthless Japanese puppet currency for the safe deliverance of the airmen.

In contrast with six marine flyers who arrived here yesterday and reported they were robbed and kept prisoner by communist forces, the three who returned today said they were wined and dined by the communists.

Chicago Lieutenant Back

Today's arrivals were: Second Lt. Wesley Sizoo, 10228 Lafayette av., Chicago; his mechanic, T/Sgt. Norbert J. Krolicki, Detroit, Mich., and 2d Lt. Robert E. Blount, Independence, Kas.

Sizoo's plane was one of three which crashed Dec. 11 on the way from Okinawa to Tsingtao.

Blount was one of two survivors of six marine planes which crashed in a snowstorm Dec. 8 over the Shantung peninsula.

Blount said the other survivor, who previously was reported to have suffered a broken leg, actually had only a gashed knee. He is receiving medical treatment by the communists.

Gets Parting Gifts

Sizoo said the communists had given him a case of brandy and a toothbrush as parting gifts.

The rescue party, which made the trip into the interior by jeep and on horseback, included army Capt. Fred E. Hubbard, Green Bay, Wis.

THIS DAY IN HISTORY

Dec. 21—Landing of the Pilgrims

THE story of the landing of the Pilgrims at Plymouth comes to us shrouded in the mists of legend and tradition. However, this much is certain. In the final month of 1620 a sturdy group of zealously religious Englishmen and Englishwomen, searching for a place in the new world where they could live and worship according to the dictates of their consciences, founded on the Massachusetts coast near the 42d parallel of north latitude the first permanent white settlement in New England.

It is also known that they left Plymouth, England, the previous September in the 180 ton Mayflower bound for a point on the North American coast south of the Hudson river. It is conjectured that foul weather prevented accurate navigation. At any rate the Mayflower made its landfall in November on the New England rather than the middle Atlantic coast and a combination of shoal water and adverse winds made it impracticable to go any farther south.

Thru late November and early December parties from the Mayflower explored the coasts of Cape Cod and of the mainland. The place finally decided on for a settlement was a sheltered area on Plymouth harbor, where streams of fresh water fell into the sea.

On Dec. 21, so the story goes, a small boat carrying 17 persons landed there. The place was found to be satisfactory and a few days later the Mayflower, which had been anchored afar off, brought over the remaining immigrants.

The group which thus began its struggle with the hostile wilderness consisted of about 53 men, 18 women, 20 boys, and eight girls. One of the children, Oceanus Hopkins, had been born at sea. Another, Peregrine White, was born on the Mayflower after the ship had reached the New England coast.

HOMMA ACCUSED OF WITNESSING MARCH OF DEATH

MANILA, Dec. 20 (AP)—Broadened charges against Lt. Gen. Masaharu Homma accused him today of having been a personal witness to the Bataan death march and of responsibility for a second death march of American prisoners in the Luzon mountains in 1942.

Lt. Col. Frank E. Meek of Caldwell, Ida., who will prosecute Homma before an American military commission starting Jan. 3, said five new specifications had been filed against the conqueror of the Philippines. They state that Homma, lolling in his automobile, actually watched the march of the starving prisoners on Bataan.

Later more than 100 sick American prisoners were forced to serve as pack animals for Japanese supplies in northern Luzon and were pushed over cliffs when they wavered. Homma is accused of being "utterly unscrupulous" in the surrender of Gen. Wainwright, using the American commander as a hostage to try to force other units to surrender.

ELKSKIN SLIPPERS
Swell gift idea—Bond's new open-toe foot comforters. Soft elkskin—leather soles, rubber heels. Brown, red, all sizes.
3.95

Bond
65 W. MADISON ST.
WABASH AT MONROE
4339 S. HALSTED ST.
3250 LINCOLN AVE.
OAK PARK, 1133 LAKE ST.
Open every evening until Xmas

FOR TUXEDOS
Pollack & Neelson
330 S. FRANKLIN ST

MISSOURI
HEALTH HOLIDAY
ELMS HOTEL
ROOM AND MEALS FROM $30 A WEEK
SINGLE FROM $35
DEL. 5800
EXCELSIOR SPRINGS

IMMEDIATE DELIVERY
BUSCHS
Christmas Klub Sale
Finest Quality DIAMONDS & WATCHES ON KREDIT
Specials
At All 6 Stores for 2 Days
Now is the time to make your Christmas Gift Selection, while our stocks are most complete. Great values if you "Gift Shop" at Buschs. When you choose a fine quality diamond or watch at Buschs, you can be sure of an article of exquisite beauty and design. Use our confidential easy kredit.

BENRUS
Natural Gold Color

Ladies' 17 Jewels
$33.75 Choice
$1.25 Weekly
With Down Payment
Your choice ladies' 17-jewel or gents' 15-jewel Benrus watch. Small size 10-k natural rolled gold plate cases. Ask for No. 33.
Easiest Kredit

PERFECT
$175
$2.25 Weekly
With Down Payment
Beautiful large Perfect center diamond with six genuine side diamonds. 18-k white or 14-k natural gold ring. Ask for Perfect "175."

See Specials in Our Windows

5 DIAMOND WEDDING RING
$11.75 On Kredit
Five genuine diamonds are in this 18-k white or 14-k natural gold wedding band. Ask for No. 11.

A Great Watch Value
Curvex fit
Natural Gold Color

$16.85
On Easy Kredit
Good-looking dependable watch. A watch you will be glad to own and wear and yet the price is very low. 10-k natural rolled gold plate case with untarnishable back. No. 61.
Largest Stocks to Choose from

BUSCHS HAVE FINE QUALITY DIAMONDS ON KREDIT

PERFECT

$49.50
$1.25 Weekly
With Down Payment
Beautiful Perfect center diamond with two genuine side diamonds. 18-k white or 14-k natural gold. Ask for No. 94.

8 Diamond
Bridal Pair

$49.50 for Both
$1.25 Weekly
With Down Payment
Eight genuine diamonds are in this neatly engraved 18-k white or 14-k natural gold bridal pair. Ask for No. 94.

PERFECT

$75
$1.25 Weekly
With Down Payment
Modern styled engagement ring of 18-k white or 14-k natural gold with a Perfect diamond. Ask for Perfect "75."

Perfect Diamond
Gents' Massive Ring

$100
$1.50 Weekly
With Down Payment
Perfect diamond set in a heavy, massive 14-k natural gold ring. A ring every man will be proud to wear. A great value. Ask for No. 100.

NATIONALLY ADVERTISED WATCHES ON KREDIT

WATERPROOF Military Watch
Sweep Second Hand
Shock-Proof

15 Jewels Radium Dial
$22.95 On Kredit
15 jewel waterproof, dependable, sturdy, shockproof Sinda Military watch. Radium sweep second, easy-to-read dial. Nontarnishable case. Ask for No. 22.

Tiny, Stylish Watches
Large Selection
$16.50 Choice
On Easy Kredit
Dainty neat watches for the lady. Accurate timekeepers. Choice of several styles in beautiful small size cases. Ask for No. 50.

DIAMOND ONYX INITIAL RING

$37.50 $1.25 Weekly
With Down Payment
Heavy massive onyx ring set with a genuine diamond. Two raised initials. 10-k yellow gold. A great value. No. 73.

12 DIAMOND
Bridal Pair

$67.50 For Both
$1.25 Weekly
With Down Payment
Twelve genuine diamonds are in these beautifully matched 18 k white or 14-k natural gold bridal rings. No. 76.

Diamond Locket

$5.95
On Kredit
Genuine diamond in this neatly engraved 10-k natural gold color locket. Ask for No. 5.
No Carrying Charge

Busch's Prices Always Include Federal Tax
Open Every Evening 'Til Christmas
BUSCHS
KREDIT JEWELERS-OPTICIANS
Loop Store 37 E. Madison and Wabash
ENGLEWOOD STORE 6343 S. Halsted St. Between 63rd & 64th
OAK PARK 1141 Lake St. at Harlem
LINCOLN & BELMONT 3258 Lincoln Ave Opposite Michelitis
EVANSTON STORE 1624 Sherman Ave. Near Church St.
GARY STORE—629 Broadway Between 6th & 7th

FINNS DEBATE YULE CELL FOR 8 IN WAR TRIAL

[Chicago Tribune Press Service]

HELSINKI, Finland, Dec. 20 — The state prosecutor today demanded that all eight defendants in Finland's war responsibility trial be held behind bars during the suspension of proceedings over the Christmas holidays. After 3½ hour's deliberation, the court still had not decided the issue.

The proceedings were to have been suspended this afternoon, but the unexpected deadlock made it necessary to call an extra session for tomorrow morning. Upon the court's decision may rest the future of Finnish-soviet relations. Premier Juho K. Paasikivi said in a speech recently that Moscow considers the trial a test of Finland's good intentions.

The opinion of the allied control commission, which has taken a hand in the proceedings on two occasions, is expected to weigh heavily in both tomorrow's interim decision and the final verdict.

REJECT MOVE FOR AUTONOMY OF AZERBAIJAN

TEHRAN, Iran, Dec. 19 (AP)—Parliamentary supporters of Premier Ibrahim Hakimi today shouted down a proposal for changes in the Iranian constitution to allow for negotiations with the national government of Iranian Azerbaijan.

The proposal, submitted by minority leader Dr. M. Mosadegh, would in effect have granted the semi-autonomy already proclaimed by insurgent leaders in Tabriz, capital of the northwestern province which has been occupied by the Russians since 1941.

Mosadegh suggested reorganization of the entire Iranian government, as a federation of "partly autonomous" states.

SWISS BATTLE SMUGGLERS ON ITALIAN BORDER

BERN, Switzerland, Dec. 20 [Reuters]—A miniature guerrilla war has broken out on the Swiss-Italian frontier, where Swiss authorities have launched a drive against large bands of armed Italian smugglers trying to infiltrate into Switzerland.

Not a day passes without skirmishes on desolate mountain trails between the smugglers and frontier guards, and the toll of dead and wounded is rising on both sides.

TAVERN BURGLARS GET $200

Joseph Leciccolo, owner of a tavern at 512 Diversey pkwy., reported yesterday that burglars took liquor and $200 from the tavern.

Hassel's
Shearling Scuffs
So Comfortable . . .
So Handsome
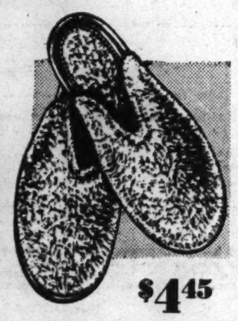
$4.45
Here's a real inspiration for the man who likes a bit of luxury in his life! Warm and woolly . . . and definitely well made, with trim brown leather binding. And the price at Hassel's means a real saving!
HASSEL'S
Fine Shoes for Men
MADISON & CLARK
DEARBORN & VAN BUREN

Figure Skates for Children
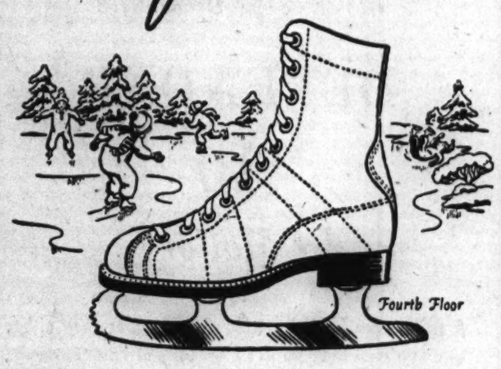
Fourth Floor
Here they are, a VL&A exclusive, in children's sizes, fine quality C.C.M. steel blades and sturdy white leather shoes. Sizes 12 to 2. $13.75.
Sorry, no mail or phone orders
VL&A
Von Lengerke & Antoine
North 9 Wabash

ADMIRAL BARES NAVY SUSPICION OF HAWAII PERIL

Felt It Was '50-50' Japs Would Attack

BY LAURENCE BURD
[Chicago Tribune Press Service]

Washington, D. C., Dec. 20—Adm. Richmond K. Turner, navy chief of war plans at the time of Pearl Harbor, declared today he estimated in late November, 1941, that there was a "50-50 chance" of an imminent "heavy raid" on Hawaii by Jap naval forces.

He told the congressional Pearl Harbor investigating committee he based this estimate on "very significant" developments detected by United States intelligence about Nov. 26 or Nov. 27, 10 days before the Jap attack.

At that time, he said, there was a sudden drop in radio communication among Japan's naval vessels, and the Japs changed their naval code. This indicated, he continued, that the entire Jap fleet planned major operations.

Two Moves Indicated

It indicated to him, Turner continued, that a large part of the fleet was heading either for a "covering" operation of Japan's mandated islands in the Central Pacific, or for Hawaii to attack.

"I thought," he told the committee, "that there was a 50-50 chance either that we would get a heavy raid on Hawaii or that the Jap fleet would deploy in the mandates."

His statement astonished members of the committee and its counsel, William D. Mitchell, who was questioning Turner at the time. Mitchell observed that Hawaii was never warned it was in such danger from Japan.

The house and senate, meantime, voted the committee an extension to Feb. 15 for its inquiry. Chairman Barkley [D., Ky.] told the senate the committee could not possibly report by Jan. 3, as instructed originally. Barkley said he believed all the evidence could be taken by Feb. 15, but that more time might be asked in which to prepare a report.

Duty To Initiate Warnings

In earlier testimony today, Turner explained it was his duty, as war plans chief, "to initiate and prepare" messages from Washington to Adm. Kimmel, naval commander at Hawaii, and other overseas fleet units, to warn them of any threats of war.

Reminding him of this testimony, Mitchell observed that a Nov. 27 "war warning" to Kimmel from Adm. Stark, chief of naval operations, did not mention Pearl Harbor as even a possible point of attack. After Turner admitted he prepared the warning, Mitchell said:

"That warning speaks of an indicated Japanese attack against the Philippines, Thailand, the Kra peninsula, or possibly Borneo. If you thought there was a 50-50 chance of an attack on Hawaii, why didn't you at least mention it in preparing that message?"

Kimmel Instructed

"The message," Turner replied, "was directed to Adm. Kimmel and told him to execute a certain defensive deployment. In my opinion, that fully covered the situation at Hawaii. The purpose of mentioning the other possible attack points was to indicate to the fleet commanders the nature and direction of the major Jap war drive."

Then, he asserted, he had thought 10 days before the attack that the chances of the Japs hitting Pearl Harbor were "at least 50-50."

"Well," Mitchell commented, "we have found a lot of thinking among military and naval officers about defending Hawaii against air attacks up to about Aug. 1, 1941. But we haven't heard any witness yet who thought late in 1941 that there was any 50 per cent chance of an actual Jap attack on Hawaii."

Turner retorted that this had been the opinion "all along" of high naval and army officers in Washington.

Confers with Ingersoll

The witness did not say whether he ever submitted his "50-50" estimate to Adm. Stark, chief of naval operations, or Stark's deputy, Adm. Royall E. Ingersoll. He testified, however, that he and Ingersoll had a conference of more than an hour on Dec. 5, 1941, to discuss what should be done, if anything, in the way of additional warnings to Adm. Kimmel and Adm. Thomas C. Hart, commander of the Asiatic fleet. No war warning had been sent out since the Nov. 27 message.

"We [Ingersoll and Turner] came to the conclusion," the witness said, "that everything had been done that ought to be done."

The two officers then went to see Adm. Stark, and all three agreed Kimmel and Short needed no further information, as they had been told Nov. 27 to alert their commands, the admiral continued.

Turner's discussion of the probability of a Jap thrust at Hawaii arose when he was questioned by Mitchell about the "disappearance" of a Jap carrier task force in late November, 1941, from our observation and intelligence units.

He then recounted the virtual radio silence and change of the Jap code about that time, and indicated that our intelligence actually lost track of most of the Jap fleet, except for that portion in the China sea.

The witness said the "defensive deployment" assigned to Kimmel in the Nov. 27 message as "WPL 46" called for definite steps by the Hawaii naval commander.

Plan Calls for Defense

This plan he explained, called upon Kimmel to prepare to defend his base, capture the Caroline and Marshall islands, keep sea lanes open, sink Japan-bound shipping, and set up restricted sea zones. The steps were to be preparatory, in the event war came.

Turner said he "assumed" Adm. Kimmel, after getting the Nov. 27 war warning, would send "most or all" of his fleet to sea in a "defensive deployment" instead of keeping it in Pearl Harbor.

Records show that the army's Nov. 27 warning to Hawaii, of which the navy sent Kimmel a copy on Nov. 28, warned against taking any overt act that might give Japan an excuse to make war. This instruction was inserted on direct orders from President Roosevelt, according to previous testimony by Gen. Marshall.

Thought Fleet at Sea

Turner was not asked today whether the sudden putting to sea of most or all of the fleet prepared for battle might have been construed as an overt act.

He asserted that for days before the Pearl Harbor attack he assumed the fleet was at sea.

Turner told the committee earlier that he thought war with Japan was unavoidable by July, 1941, when, he recalled, the United States placed an embargo on shipment of war materials to Japan.

"I thought that action made war with Japan inevitable," he said.

Pact Made with British

Other highlights of today's hearing included:

1. Disclosure that Adm. Hart made an agreement on Dec. 6, 1941, with British Adm. Tom S. V. Phillips, commander at Singapore, to enlarge the harbor at Manila for use as a base for the British battle fleet then at Singapore. The arrangement, approved by Stark on Dec. 7, the day of the Jap attack, was based on the theory that the two nations, preparing joint war plans, needed a large naval base north of Singapore.

2. Adm. Turner said he and Adm. Stark were not aware before Dec. 7, 1941, that Adm. Kimmel did not have his own facilities to intercept and decode vital Jap messages disclosing Japan's war intentions. Previous testimony has shown the contents of these intercepts were not sent either Kimmel or Maj. Gen. Short, army commander at Pearl Harbor, before the attack.

Confusion in High Command

3. Confusion existed among the naval high command in Washington as to what navy division was responsible for sending Kimmel and other commanders intelligence information and evaluations of possible war plans of Japan.

Adm. Wilkinson, head of naval intelligence, has told the committee his office assembled intelligence data, but was not authorized to send it to overseas commanders.

"Winds" Message Unseen

4. Adm. Turner said he never saw an original or a copy of a Japanese "winds execute" message, containing the phrase "east winds rain" which, under the Jap code, meant war with the United States. Secret testimony given by two other naval officers and recently released, was that such a message, included in a Jap broadcast, was intercepted by the navy on the night of Dec. 3 and given to navy chiefs and the White House on Dec. 4.

Questioned by Mitchell, Turner said he never saw this "winds" message and does not think it existed.

"Weather" Message Read

He said Adm. Leigh Noyes, chief of naval communications, called him on Dec. 5 and said, "The weather message is in." Asked by Turner to read it, Noyes reported it said, "North wind clear," his account continued.

"North wind cloudy" under the Jap code was to mean war with Russia. There was no "north wind clear" designation in the code.]

"I told Noyes that that wasn't the one, and he then agreed and hung up," Turner said.

Turner said he first saw the first 13 parts of Japan's crucial war note of Dec. 6-7 on the night of Dec. 6. This message, in 14 parts, instructed Jap envoys in Washington to break relations with the United States.

Message Shown to Knox

An intercept of the first 13 parts was translated Dec. 6. Turner said a naval officer brought a copy to his home about 11:30 that night. The officer, he continued, said the message had already been shown to Navy Secretary Knox, Adm. Ingersoll, and Adm. Wilkinson.

"As long as they had seen it, I didn't think it was my function to take any action," the war plans chief told the committee.

Turner said he reached his office on the fatal Sunday, Dec. 7, about 11 a. m. He did not come because of the war crisis, he testified, but because Stark called him at home and asked him to prepare a letter to Adm. Hart.

50-50 Chance

(Story in adjoining column)

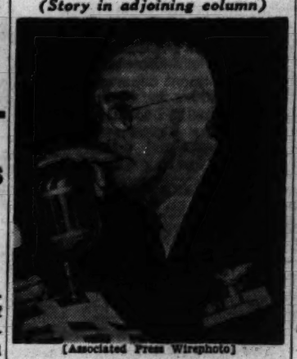

[Associated Press Wirephoto]

Adm. Turner, navy war plans chief in 1941, at Pearl Harbor inquiry yesterday, when he testified he believed there was a 50-50 chance the Japs would attack Hawaii.

CHARGES ARMY MISLED PUBLIC ON SURPLUSES

BY WILLIAM MOORE
[Chicago Tribune Press Service]

Washington, D. C., Dec. 20—The senate war investigating committee thru Chairman Mead [D., N. Y.] rebuked the war department today for issuing a "misleading" statement to the press on the amount of the vast supplies of civilian goods the army is holding from the market.

Mead told the senate the army had been planning to store a billion dollars' worth of goods needed in the civilian economy, some of which would have been kept until 1970, until the committee began its campaign to compel the army to release unneeded surpluses.

Mead's revelations followed the army's recent promise to make 400 million dollars' worth of surplus civilian goods available to the public by Jan. 1. This promise was a reversal of the army's stockpiling policy exposed by the committee.

Cites Blanket Figures

Mead accused the army of telling the press recently that it had only a 3.7 months' supply of blankets on hand when it actually had enough to last until June 30, 1949.

The war department's announcement, which listed a number of needed civilian items along with blankets, was based on stocks in depots in the United States. Mead said it "neglected to state" that in addition, the army had vast quantities of the same items in posts, camps, and stations in the United States and in depots abroad.

Mead said the committee had been unable to find any one in the war department who would take responsibility for issuing the announcement. He added:

"The public is entitled to know all the facts and not be misled by half truths."

Order Issued Sept. 14

Mead said the order to store a billion dollars' worth of civilian goods, some for a quarter of a century, was issued by the war department last Sept. 14. Transportation of the goods to storage, he said, would have cost 150 million dollars. Another 150 million would have been required to recondition and prepare the goods for storage, and storage costs would have been about 14 million a year.

The army's storage plans were revised by a board appointment Nov. 5—after the committee had begun its inquiry. This board was headed by Gen. Courtney H. Hodges, who won fame as an American commander in Europe. The Hodges board recommended release of the 400 million dollars worth of goods, and the department approved.

Examples of Retrenchment

Here are some examples of cuts which Mead said the Hodges board made in the reserves the army had intended to accumulate:

Crawler type tractors, from 4,231 to 317. Service boots, from 27,323,000 pairs to none. Pocket watches, from 3,091 to 69. Wool blankets, from 54,071,000 to 1,849,000. These were planned reserves, not stocks on hand, but the present stocks of many of the items are large.

Among the surpluses declared are 1,574 crawler type tractors, 771,000 pairs of service boots, two million blankets and 82,000 flashlights.

CHING CHOW
THIS UNWORTHY INDIVIDUAL BELIEVES THE SUPER MAN RETAINS HIS HAPPINESS BY SHARING IT WITH THE WORLD—
Reg. Pat. Off.
Copyright 1945, by Noya Syndicate Co. Inc.
12-21

BRITISH ADVANCE IN AREA OF JAVA SUMMER CAPITAL

BATAVIA, Java, Dec. 20 (AP)—Trouble spots in northwest Bandoeng were hammered for an hour by British artillery today and then infantrymen advanced into that sector of the Java summer capital. The Dutch government information service said a subsequent three pronged infantry push into the sector to search for hidden weapons was virtually unopposed.

A Dutch naval bulletin said Indonesians from Java had landed on Billiton Island, 200 miles north of Batavia, and were using captured Japanese boats and arms in conducting "pirate" operations against native craft off Billiton. Other Indonesians were reported to have appeared in Netherlands Borneo about 150 miles inland from Balikpapan, and to have hoisted the red and white banner of the unrecognized Indonesian republic.

Premier to See Attlee

THE HAGUE, Dec. 20 [Reuters]—Prof. W. Schermerhorn, Dutch prime minister, will visit London on Dec. 26 for discussions on Indonesia with Prime Minister Attlee, the Netherlands news agency reported today.

ROOSTER LOSES HEAD, BUT KEEPS FEET ON GROUND!

(Picture on back page)

Fort Johnson, N. Y., Dec. 20 (AP)—A headless rooster, owned by two partners in a poultry business, was still alive tonight, five days after its decapitation.

Cornelius Goderie said he and his partner, Harold J. Collins, chopped off the rooster's head last Saturday, preparatory to selling it, but the bird jumped to its feet and continued to strut about the yard.

Goderie said a poultry expert feeds the bird by dropping chicken mash with warm milk into the esophagus. The rooster's motor centers apparently were uninjured by the hatchet.

CHANGES MIND ABOUT JAIL AND ASKS PROBATION

After a heart-to-heart talk with Warden Frank Sain of the Cook county jail, Harold J. Vaughan, 22, of Detroit, Mich., changed his mind about preferring jail to probation and asked Judge John P. Barnes in Federal District court to give him a chance to behave himself outside of prison yesterday. He had pleaded guilty Tuesday to stealing an automobile and when Judge Barnes offered him 2 years' probation or a year and a day in prison, he decided to go to jail. He told the court yesterday that Warden Sain had promised to get him a job and a home and that with that help he could live up to the terms of probation. Judge Barnes appointed an attorney to advise Vaughan and continued his case until today.

DIAMONDS PURCHASED

You can sell with confidence to one of America's oldest jewelry manufacturers and diamond importers. Courteous consideration and highest cash prices are assured. Unusual conditions assure unusual prices.

We do not sell at retail

J. MILHENING, INC.
Established in 1870
27 EAST MONROE STREET—6th floor
Hours 10 a. m. to 4 p. m.—12 Noon Sat.

BEST & CO.

wool pile lined

This warm, sturdy jacket and attached hood makes a super gift for boys. The closely woven cotton poplin outside is wind-and-water repellent; the cotton back wool pile lining is soft and deep. Tan, in sizes 8 to 22 . . . 17.75

Mail and phone orders filled
Postage prepaid everywhere in the U. S

BEST & CO.
OF NEW YORK
Winnetka—700 East Oak Street. Winnetka 4360
Chicago 3—20 S. Michigan Avenue. State 2393
Evanston Calls—Davis 7900
Winnetka Best & Co., Inc.

THE STORE FOR MEN
MARSHALL FIELD & COMPANY
Washington and Wabash *Christmas Store Hours, 9:30 to 6*

Give him a pipe with personality

Hand-Carved Custom-Bilt Pipes
$5 to $12.50

No two Custom-Bilts are exactly alike. Each achieves its own personality through its size, its shape and the character of its individual hand carving. All are husky he-man styles. All are fashioned from imported briar. Select his Custom-Bilt today!

The Answer Shop
First Floor

THE STORE FOR MEN—MARSHALL FIELD & COMPANY

OPEN FROM 9:30 A. M. TO 6 P. M.

A DE LUXE GIFT FOR HIM

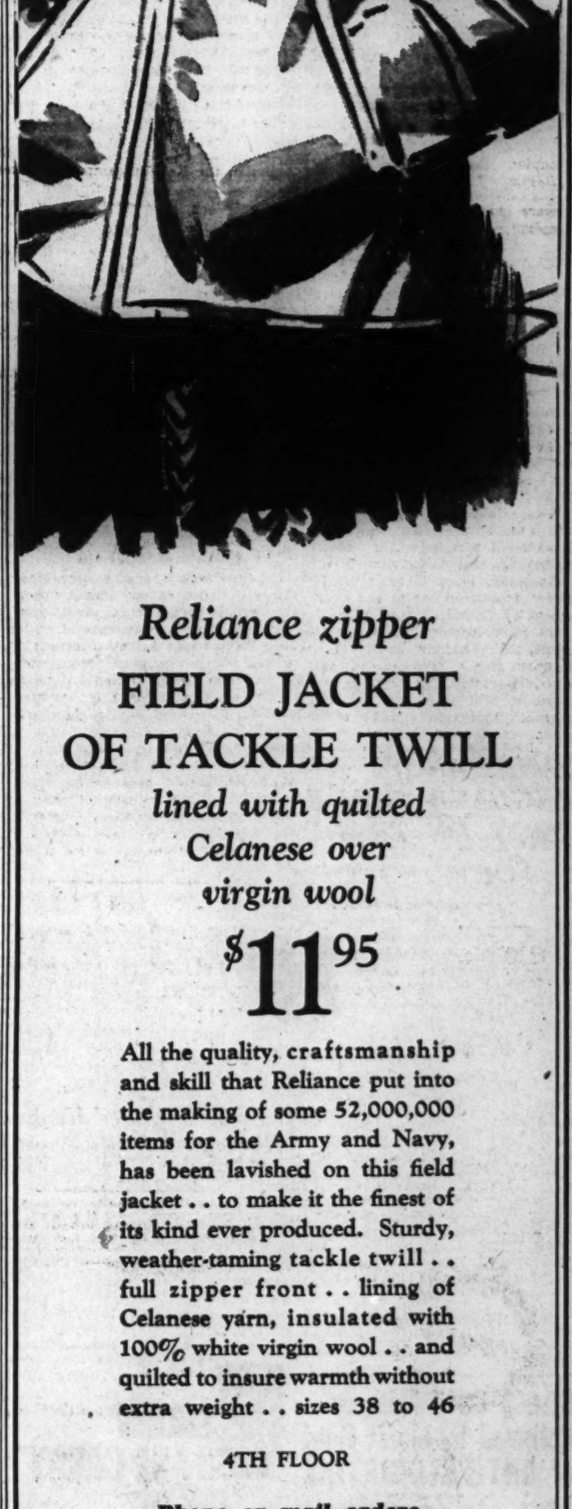

Reliance zipper
FIELD JACKET
OF TACKLE TWILL
lined with quilted Celanese over virgin wool
$11.95

All the quality, craftsmanship and skill that Reliance put into the making of some 52,000,000 items for the Army and Navy, has been lavished on this field jacket . . to make it the finest of its kind ever produced. Sturdy, weather-taming tackle twill . . full zipper front . . lining of Celanese yarn, insulated with 100% white virgin wool . . and quilted to insure warmth without extra weight . . sizes 38 to 46

4TH FLOOR

Phone or mail orders filled—Har 9000

MAURICE L ROTHSCHILD
State at Jackson

LET TRUSTEES RUN RHINELAND, RUHR, SAYS FEA

Would Remove Arms Firms from Germany

BY WILLIAM STRAND

[Chicago Tribune Press Service]

Washington, D. C., Dec. 20—A Germany of the future "entirely dependent" upon the rest of the world for economic survival, including fulfilment of minimum civilian needs, was envisioned today in a report to congress by the foreign economic administration.

The agency, soon to be abolished, urged permanent dismemberment of pre-war Germany with the Ruhr and Rhineland to be turned over to an international trusteeship. In this way Germany would be incapable hereafter of "once again unhinging the security of Europe," the report said.

The report was submitted by H. H. Fowler, chief of the FEA's enemy branch, during testimony before a senate military affairs committee. He emphasized that the proposals were "purely advisory' and cannot be regarded as an official statement of United States policy.

Given to State Department

Fowler said the report also has been turned over to the various policy making branches of the government, including the state department which is assuming many of the former FEA functions. It was prepared under an order issued by the late President Roosevelt for studies to be made while the war was still in progress on the future control of Germany's capacity to make war.

Members of congress expressed surprise at the sweeping character of many of the recommendations. They said the revolutionary proposals are in keeping with the philosophy of former Treasury Secretary Morgenthau who has urged that defeated Germany be made purely an agricultural nation to guard against another European war.

The chief FEA proposals were:

1. A military disarmament program designed to stop direct production of arms, ammunition, aircraft, and implements of war.

Would Remove the Plants

2. All industrial facilities specializing in the production of these items to be removed from Germany.

3. Elimination of governmental institutions which organized and planned for war.

4. Elimination of all governmental or private organizations for aircraft production or experimentation.

5. Elimination or control of such industries as light metals, petroleum, rubber, electronics, ball bearings, automotive, iron and steel, and solid fuels.

Requires Drastic Action

"The achievement by German economic and industrial disarmament will require drastic action over a substantial period of time designed to eliminate Germany's power and capacity to make war and, thru controls, prevent its redevelopment," the FEA asserted.

The report added that the effect of control measures should be to make impossible arms production, make Germany "entirely dependent" on the outside world in supplying minimum civilian needs and to prevent excessive stockpiling.

International control, said the FEA, should "destroy German economic and industrial domination of Europe."

The elimination of laboratory and testing facilities needed for aircraft development was urged, as was international control of civilian flying in Germany, likewise scientific facilities of possible use in the development of atomic energy.

The FEA urged that full scale occupation of Germany not be given up until the elimination of war plants, war industries, and continued control measures for raw material production can be established.

DANES ANGRY AT ENGLAND OVER PACT ON TRADE

[Chicago Tribune Press Service]

COPENHAGEN, Denmark, Dec. 20—An increasing bitterness toward Britain was expressed in Denmark today after the new government disclosed the terms of a trade agreement former Foreign Minister Christmas Moeller contracted.

Moeller accepted an immediate cut in Danish export prices and pledged Denmark to a further reduction until the British dominion level was reached. Under the agreement, Denmark in trading with other nations must maintain the same prices as contracted with Britain without a corresponding freeze on prices of goods bought by Denmark.

Import prices have increased while Danish food products are sold at decreasing prices not only to the British but to all nations. Danish farmers maintain that the agreed export prices are unprofitable. The government is planning to tell Britain that a revision in the trade agreement is necessary.

AUTO STOLEN IN FRONT OF HOME

Richard Turner, 2717 W. 16th st., reported yesterday to police that his automobile—a 1932 blue sedan—was stolen from the street before his home.

Chest Cold Misery Relieved by Moist Heat of ANTIPHLOGISTINE

SIMPLE CHEST COLD SORE THROAT BRONCHIAL IRRITATION

The *moist heat* of an ANTIPHLOGISTINE poultice relieves cough, tightness of chest, muscle soreness due to chest cold, bronchial irritation and simple sore throat. Apply ANTIPHLOGISTINE poultice just hot enough to be comfortable—then feel the *moist heat* go right to work on that cough, tightness of chest, muscle soreness. Does good, feels good for several hours.

SIMPLE SPRAIN, BRUISE SORE MUSCLES BOILS

The *moist heat* of an ANTIPHLOGISTINE poultice also relieves pain . . . reduces swelling, limbers up stiff aching muscles due to a simple boil, sprain, bruise, similar injury or condition. Get ANTIPHLOGISTINE (Aunty Flo) in tube or can at any drug store NOW.

Swears Out Bigamy Charge

Mrs. Marie Hoff swearing out a charge of bigamy against her husband, Fred, before Assistant State's Attorney John Phillips in the county building yesterday. [TRIBUNE Photo]

ALLIED TRIBUNAL TOLD OF FAKED RAIDS BY 'POLES'

Reveal Order for Border 'Incidents'

BY HAL FOUST

[Chicago Tribune Press Service]

NUERNBERG, Germany, Dec. 20—Mass murders, merciless killings in the name of science, and homicide in the interest of political intrigue were documented before the international military tribunal today in the final session before the Christmas recess. When the major war crimes trial is resumed on Jan. 2, the United States prosecution will present further evidence asking a declaratory judgment of criminality against the Gestapo and its associate group, the SD, secret police group of the SS [elite guards].

Faked border raids which supplied dead "Polish" soldiers as "evidence" of violation of the German frontier were engineered by the Gestapo just before the German invasion of Poland, an affidavit from Alfred Naujocks, a Gestapo official asserted. Naujocks said he led an attack on a German border radio station at 8 p. m. Aug. 31, 1939—a few hours before the German army swept into Poland. He said concentration camp prisoners had been drugged, dressed in Polish uniforms and then shot by the Gestapo near the border to "prove" that Poland was the aggressor.

"Practical Proof" Sought

Naujock's affidavit said he was ordered by Reinhard Heydrich [The Hangman] to get "practical proof" of the attack "by Poles for the foreign press, as well as for German propaganda purposes." The raid leader said 12 or 13 condemned men were provided for the border "incidents."

"My instructions," Naujocks said, "were to seize the radio station [near Gleiwtiz on the border] and hold it long enough to permit a Polish speaking German to broadcast a speech in Polish that the time had come for conflict between the Germans and the Poles, and that Poles should get together and smash any Germans from whom they met resistance."

The 20 high Nazis in the prisoners' box, all threatened with death penalties, were seen to shrink from only one narrative, a doctor's report of two hours of dying agony by three victims of an experiment with poison bullets.

Five concentration camp prisoners were each shot in the left thigh with a small caliber bullet loaded with poison crystals. Two of the bullets passed thru the leg and the subjects showed no symptoms of poison. The other three died slowly.

Children Annihilated

Captured official papers revealed the complaint of an official from the reichscommissar against the burning of men, women, and children herded into a barn because it wasted man power needed for slave labor. The annihilation of the inmates of a children's home was contained in a self-lauding report of a task force commander to his superior officer.

An account of a task force raid on a Ruthenian village was contained in the civil commissioner's complaint to his superiors against police battalion 10. The commissioner wrote to his superior that the peace and productivity of his community had been destroyed by the badly managed elimination of Jews.

The battalion encircled groups herded into the streets and began shooting and clubbing them, without first excusing White Ruthenians and those Jewish craftsmen essential to local industry.

"Persons who were shot worked themselves out of their graves, sometimes after they had been covered," the commmission wrote.

German 'Gauleiter' Hangs Himself After His Arrest

LUXEMBURG, Dec. 20 (AP)—Gustav Simon, gauleiter in the German occupation of Luxemburg, committed suicide by hanging after his arrest Wednesday in the British zone of Germany, the minister of justice announced today. Simon, found dead in his cell, used a rope fashioned from padding pulled from his mattress.

[ADVERTISMENT]

NOW SHE SHOPS "CASH AND CARRY"

Without Painful Backache

Many sufferers relieve nagging backache quickly, once they discover that the real cause of their trouble may be tired kidneys.

The kidneys are Nature's chief way of taking the excess acids and waste out of the blood. They help most people pass about 3 pints a day.

When disorder of kidney function permits poisonous matter to remain in your blood, it may cause nagging backache, rheumatic pains, leg pains, loss of pep and energy, getting up nights, swelling, puffiness under the eyes, headaches and dizziness. Frequent or scanty passages with smarting and burning sometimes shows there is something wrong with your kidneys or bladder.

Don't wait! Ask your druggist for Doan's Pills, a stimulant diuretic, used successfully by millions for over 40 years. Doan's give happy relief and will help the 15 miles of kidney tubes flush out poisonous waste from your blood. Get Doan's Pills.

Divorce Is Tipoff

Fred Hoff, 38, a supervisor for the Foote Brothers Gear company, 5225 S. Western av., was charged with bigamy yesterday in a complaint issued in Superior court by Judge Edwin A. Robson, who assailed the general apathetic attitude toward the crime of bigamy when it crops up in divorce matters.

The complaint was signed by Hoff's wife, Marie, 37, of 2834 S. Springfield av., who has a suit for separate maintenance pending.

Mrs. Hoff's attorney, Charles C. Cooley, said the second wife, Bernice, 22, of 4512 S. Rockwell st., a former employee of Hoff, obtained a divorce before Circuit Judge Elmer J. Schnackenberg on the ground that Hoff was still married to his first wife.

Judge Robson then called in Asst. State's Attorneys John Phillips and Collins Fitzpatrick, who listened to Mrs. Hoff's story and had her sign the complaint for Hoff's arrest.

"Bring him in here Dec. 27," the court said, "when I will sit as an examining magistrate."

HUSBAND FORCED TO SUPPORT BOY HE DOUBTS IS HIS

Judge Peter H. Schwaba in Superior court yesterday told Joseph Sowa, 31, of 1321 Portland av., Chicago Heights, a former sailor, that he would have to comply with an order to pay his estranged wife, Josephine, 26, $25 a week for support of her 9 month old son, Kenneth, no matter how he felt about the baby's paternity.

Sowa appeared before Judge Schwaba with his attorney, Samuel A. Rinella, on a contempt citation obtained by his wife, who alleged that he was $100 in arrears.

Sowa asserted that he did not believe he was the father of Kenneth, who was born 11 months and 18 days after Sowa left for overseas, tho Judge Frank M. Padden had ruled that Sowa was the father. Sowa's suit for divorce, charging adultery, and his wife's cross-bill for separate maintenance will be heard before Judge Schwaba on Jan. 7.

SOLDIER FREED IN SLAYING OF WAR PRISONER

Monterey, Cal., Dec. 20 [Special]—Corp. James O. Provost, formerly of Lafayette, La., was cleared by a court martial last night on a charge of murder in the shooting of a German prisoner of war he was guarding at near-by Fort Ord on Dec. 3.

The verdict of not guilty was returned after Provost testified the prisoner, Richard Mangold, attempted to seize his rifle while he was guarding prisoners working in the Fort Ord soldiers' club. He also declared Mangold had made menacing remarks in German.

Two civilian employees at the fort testified they saw Provost pursuing the prisoner down a stairway, his rifle leveled. After Provost shot Mangold, he told the civilians, they testified, that the prisoner tried to seize his gun.

NORTH CHICAGO ASKS NAVY LAND IN HOME CRISIS

Mayor John P. Dromey of North Chicago yesterday proposed that the navy assist in relieving an acute housing shortage by turning over to his city Camp Robert Small in the Great Lakes Naval Training center for a civilian housing center.

In messages to Senators Brooks [R.] and Lucas [D.] and Rep. Church [R., 10th], Mayor Dromey said the camp now is "only partially used" as a marine separation center. He said he believed that it would require only minor alterations to accommodate 300 families.

As an alternative, Mayor Dromey suggested the navy might convert the camp buildings into homes for navy personnel now residing in North Chicago and neighboring towns.

REPORTS LOSS OF CAMERA

Stanley Jenneski, 8340 Baker av., reported to police that he lost a camera and its case, valued at a total of $500, yesterday in the bus station at 9154 Exchange av.

In KRESGE'S Complete Cosmetics Department

NEW! COLGATE LIQUID HAND CREAM

- DRIES FAST WITHOUT STICKINESS
- POURS LIKE A LOTION
- SOFTENS LIKE A CREAM

GIANT SIZE 33¢

In All KRESGE Stores

URGES AMERICA TO REVISE HARD GERMAN PEACE

Alexander B. Maley

Four means of immediately straightening out the muddle in Germany caused by the application of the Morgenthau "hard peace" plan were suggested yesterday by a Chicago man, a former military intelligence officer who crossed the Rhine with the first Yanks and remained to see the mistakes made under occupation policy. He said he hoped his suggestions would help form public opinion to demand revision of Morgenthau's "vengeful, impractical terms."

A lieutenant commander assigned to naval intelligence, Alexander B. Maley, 1701 N. Park av., served in Germany under army intelligence and with the office of strategic services. In these capacities he had wide opportunity to observe military government in the conquered nation.

Urges People to Speak Up

"Morgenthau [Henry Morgenthau Jr., former secretary of the treasury] has written the epitaph of western democracy," Maley said. "One man, Morgenthau, is dictating the fate of 60 million people. I hope the American people will come quickly to realize what is taking place in Germany and will speak their minds."

Measures should be taken at once to make American policy conform to German ideas of fair treatment and to impress the defeated people with the spiritual values of democracy, Maley said.

"We must realize that 80 per cent of the Germans were betrayed by 5 per cent," he said. "The other 15 per cent coöperated with the 5 per cent. Instead of trying intelligently to deal with the non-Nazis on a constructive policy, we are categorically condemning the whole nation."

Offers Four Point Remedy

Maley's suggestions for immediate application were:

1. Restore the postal service.
2. Reëstablish organized religion.
3. Study and revise all directives sent from Washington, D. C., to the military government.
4. Settle on a policy of coördination with the French, particularly in the province of Wurttemberg.

Besides the ordinary benefits of mail service, postal communication with the United States would make it possible for American relatives of Germans to send food packages, Maley said. "This," he added, "would not only prevent starvation, but would simplify things for the united nations relief and rehabilitation administration, which doesn't seem to have the least idea of its job, anyway."

Blames Errors on Washington

Mistakes in the occupation were blamed by Maley on directives issued from Washington, particularly the joint chiefs of staff directive 1067, which embodied the Morgenthau terms.

"These should be studied and revised in the light of our experience in occupation," he said. "The American people are big enough to retract and start over."

Shooting Inquest

[TRIBUNE Photo]

Mrs. Dorothy Henderson, slain boy's mother, and Mrs. Dorothy Baker (right), mother of Michael Baker, who shot playmate, consoling Michael at inquest.

Deputy Coroner Chris McGarigle yesterday criticized parents who permit their children to have access to deadly weapons. The criticism was made at an inquest into the death of Robert Henderson, 13, of 4826 Princeton av. The boy was shot while his best friend, Michael Baker, 13, was showing a pistol to him in the Henderson home.

Michael's mother, Mrs. Dorothy Baker, cried indignantly after hearing the criticism: "Why, we don't even allow the children to play with cap guns." Her son testified he got the death weapon from his brother, Robert, 14, who said he got it from George Friedman, 19, of 4928 S. Wells st.

Friedman told police he bought the gun from another young man several months ago. A verdict of accident was returned by the coroner's jury in young Henderson's death.

REVEALS HITLER VETOED SUICIDE GLIDER SQUADS

OBERURSEL, Germany, Dec. 20 (AP)—Plans for a "suicide squadron" of fanatical German glider pilots, conceived in a last desperate attempt to make the allies sue for peace, were revealed today. Hanna Reitsch, nazi aviatrix, told the story to American counter intelligence investigators at the internment camp here where she is officially described as a "guest."

A specially designed Messerschmitt 328, originally intended for a fighter or bomber plane, was to be used as a piloted glider with a 2,000 pound bomb-torpedo attached, she said.

Tests killed some ace German pilots and disclosed many faults in the plan, the aviatrix said, leading top nazis to discount the idea time after time until it was too late to put it into practice. The aviatrix said Hitler opposed it on the ground "it is not in keeping with the character of the German people."

Austria Elects Renner President of the Republic

VIENNA, Austria, Dec. 20 (AP)—Dr. Karl Renner, a peasant's son, was elected president of Austria by the new parliament of the second Austrian republic today. The result of the secret ballot was announced as unanimous. Dr. Renner took the oath immediately. He will swear in Leopold Figl, his successor in the chancellorship, and members of Figl's new government.

DOCTORS REPORT PATTON TAKES A TURN FOR WORSE

HEIDELBERG, Germany, Dec. 20 (AP)—Gen. Patton today contracted a respiratory infection, taking a turn for the worse. Tonight's medical bulletin said "his general condition is not satisfactory." Army sources at the 130th station hospital, however, said "there is no cause for alarm" and no immediate indication that the partly paralyzed Patton might be contracting pneumonia.

The evening medical bulletin said Patton's "general condition is not satisfactory due to excessive bronchial secretions which embarrass respirations and make feeding difficult." An earlier bulletin had said the cause of the bronchial secretions had not yet been determined, and that Patton spent an uncomfortable night.

Hospital authorities described the bronchial secretions as "respiratory infections," and said the general had neither a heavy cold nor bronchitis. Patton's neck was broken in an automobile accident a week ago Sunday. His temperature was below normal at 6 p. m., standing at 97.6 degrees, his pulse was 58, and respiration 26.

JIMMY STEWART, DOUG. JR. IN CITY BETWEEN TRAINS

(Pictures on back page)

Col. James Stewart and Lt. Comdr. Douglas Fairbanks Jr., two war veterans who soon will resume their careers as motion picture actors, stopped briefly between trains in Chicago yesterday.

Col. Stewart was on his way to Indiana, Pa., where he will spend Christmas with his mother. The army air force veteran said he will start work on a new picture, "It's a Wonderful Life," as soon as he receives his discharge in February.

Comdr. Fairbanks, accompanied by his wife and two children, boarded the Santa Fe Chief for Los Angeles, Cal., where he will have his first Christmas at home in five years. Fairbanks' first post-war picture will be "The Strange Adventures of Sinbad." He expects his navy discharge soon.

"JOYEUSE NOEL" ASSURED

PARIS, Dec. 20—Despite the drop in coal reserves, the government today authorized cafes and restaurants to stay open all night for "reveillon," festivals on Christmas and New Years eves. The electric power situation being worse, however, it was announced that cafes hereafter will have to close three days a week.

Fly PCA Non-Stop to DETROIT 95 Minutes!

For air reservations ANYWHERE—call ANDOVER 5900

Convenient ticket office at 112 W. Adams St. (Field Building)

PCA THE CAPITAL AIRLINE

British Deny Ill Treatment of Jews in German Zone

LONDON, Dec. 20—Reports published abroad that Jewish displaced persons are being ill treated in the British zone of Germany were denied today by J. B. Nynd, chancellor of the Duchy of Lancaster the chief of the government department dealing with affairs in Germany and Austria. Actually, he said, displaced Jews receive a higher ration than German people and priority over Germans in housing and clothing.

NEWS DEALER DIES OF BURNS

Joseph Hendricks, 55, Negro, 5527 Michigan av., died in Chicago hospital yesterday of burns suffered in the explosion of a kerosene stove in his news stand at Michigan av. and Garfield blvd.

Martin's RESTAURANT AND COCKTAIL LOUNGE

The South Side's Most Beautiful Restaurant

Open till 4 a. m.

Ample Parking Space

SOUTH SIDE, 71st & Jeffery

BUY VICTORY BONDS AND STAMPS

Values for Friday and Saturday

OPEN EVERY NITE 'TIL CHRISTMAS

GOLDBLATT BROTHERS

STATE STREET AND NEIGHBORHOOD STORES

Holiday Liquors

Practical Gift Suggestions!

OLD McBRAYER BOURBON WHISKEY Fifth 3.71 — 93 proof. A blend.

BLACK GOLD WHISKEY Fifth 3.40 — Smooth, mellow

P. M. DELUXE WHISKEY Fifth 3.49

PAUL JONES WHISKEY Fifth 3.42 — By Distillers of Four Roses

SCHENLEY'S RESERVE Fifth 3.86

RED LABEL..... Fifth $3.43

GLENMORE'S OLD THOMPSON Fifth 3.49

SEAGRAM'S 7 Crown Fifth 3.94

HUNTER BOURBON 92 proof! Fifth 4.23

PARK & TILFORD RESERVE Fifth 3.43

GILBEY'S GIN 90 Proof Fifth 3.15

RIONDO RUM Imported Fifth 2.19

MONASTERY Liqueurs Fifth 1.89

WILLIAM PENN WHISKEY Fifth 3.41

IMPORTED BRANDY Correa Ribero Fifth 3.29

WALKER'S IMPERIAL Fifth 3.37 — By HIRAM WALKER

THREE FEATHERS RESERVE Fifth 3.89

YELLOW LABEL .. Fifth $3.43

90 PROOF GIN Fifth 2.99

CHAMPAGNE OR SPARKLING BURGUNDY Lge. Bottle 2.99 — 3 for 8.75

SANTA BARBARA Sweet wines Gallon 2.98

VIRGINIA DARE Sweet wines ½ Gallon 1.98

GIFT PACKAGES 9.85 Others From $4.25 to $23.95

Nationally advertised Whiskies, Imported Cognacs, Brandies, Liqueurs, American Gins, Domestic and Imported Champagnes, Scotch, Rum and Cocktails. Order early for best selection.

Not in Indiana

OPEN TODAY FROM 9:30 A. M. TO 6 P. M.

A Casino Classic FLUID SLEEVE BLOUSE will put extra sparkle in her Christmas

$7.95

High neckline . . fluid sleeves . . small tapering waist . . Casino Classic quality . . this blouse has everything she wants . . in melon white, blue or black . . sizes 32 to 38

Other blouses, $3.50 to $21.95—blouse shop, 7th floor

Maurice L. Rothschild

MINNEAPOLIS State at Jackson—Chicago ST. PAUL

COLLEGES FACE CRISIS AS VETS FLOCK TO STUDY

Enrollment of 600,000 Expected by Fall

Washington, D. C., Dec. 20 (AP)—The United States is headed for the greatest educational jam in history as thousands of returning war veterans swamp colleges and universities with application for enrollment.

Already 125,000 veterans, financed under the GI bill of rights, are in college classes and 207,000 others have applied for entrance.

Dr. Francis J. Brown, staff associate of the American council of education, predicted in an interview today that more than 600,000 will be in colleges and universities by next fall.

30 Per Cent Are Married

"This is creating a university crisis," said Dr. Brown. "Thirty per cent of veterans are married. Ten per cent have children. This is in sharp contrast to the situation before the war, when the great majority of students were single.

"The housing problem is the greatest problem at present, but we hope legislation pending in congress will be approved and will help the situation. It provides 167 million dollars for moving temporary war and defense housing to regions of greatest need."

Dr. Brown said "big name" universities, and those in large urban areas, were the first to be filled by returning GIs, who are entitled to $50 a month if single and $75 if married while enrolled in schools or in training programs.

Increase Sent to Truman

A bill to raise these allotments to $65 and $90 went to President Truman yesterday for his signature. In addition to his subsistence allowance, the veteran is given his tuition and certain other expenses.

Such institutions as Harvard, Yale, Dartmouth, and Brown are nearing the limit of their normal capacity, but if additional housing becomes available normal capacities can be increased substantially. Yale joined with Columbia in declaring they have no capacity limits where GIs are concerned.

While some of the smaller colleges have not been affected by the rush of students, and report subnormal enrollment, all probably will be filled by fall, educators agreed.

They expect the previous peak of American college enrollment of 1,400,000 students in 1930-'40 to be exceeded by at least 25 per cent.

At the veterans' administration it was reported 9,591 veterans are taking on-the-job training, under terms of the GI bill, in addition to those enrolled in school classes. The percentage of one-the-job trainees is expected to increase, a trend that followed the World war.

EX-WAR FLYER, ANOTHER'S WIFE SLAIN IN STREET

Allentown, Pa., Dec. 21 [Friday] —(AP)—A discharged army air forces lieutenant and his woman companion, mother of two children, were shot to death early today on a city street here, Allentown police reported.

The victims were Benjamin Clifford Bowman Jr., 25, of Williamsport, Pa., and Mrs. Madeline Barnak, 21, Allentown.

John Barnak, 30, who Chief of Police Wayne Eliot said was the estranged husband of the slain woman, was taken to police headquarters for questioning. Police said he was found in bed at his home and denied knowledge of the shootings.

Police said Bowman was shot in the head, Mrs. Barnak in the chest. Barnak is being held without charge for further questioning, police said.

REPORT BRITAIN READY TO SIGN PACT WITH SIAM

LONDON, Dec. 20 (AP)—Informed quarters today predicted that Great Britain would sign a peace agreement with Thailand [Siam] before Christmas despite a United States request for delay until its views have been made known.

A foreign office spokesman said the government was "puzzled" by Undersecretary of State Dean Acheson's statement yesterday that the state department had requested a delay "while discussions with the United States are proceeding." The British were reported to have notified the United States of its demands but no question of naval or air bases was reported involved.

Hector McNeil, undersecretary for foreign affairs, told commons that Britain will require Siam to make restitution for damage and loss caused to British and allied interests.

Hardware Store Burns; Lodger in Rear Missing

George Lutz, 80, was reported missing early today after fire destroyed the rear half of the Joseph A. Kroll hardware store at Herscher, 15 miles southwest of Kankakee, Kankakee county. Lutz lived in a rear room and heated it with a kerosene stove. The fire threatened other stores in the town business section before it was brought under control by Kankakee and Cabery firemen.

Sympathy is best expressed by FLOWERS
Sent to the Funeral Chapel
Allied Florists Assn.

December's Weather—Chilly, Cold, Zero, Snow

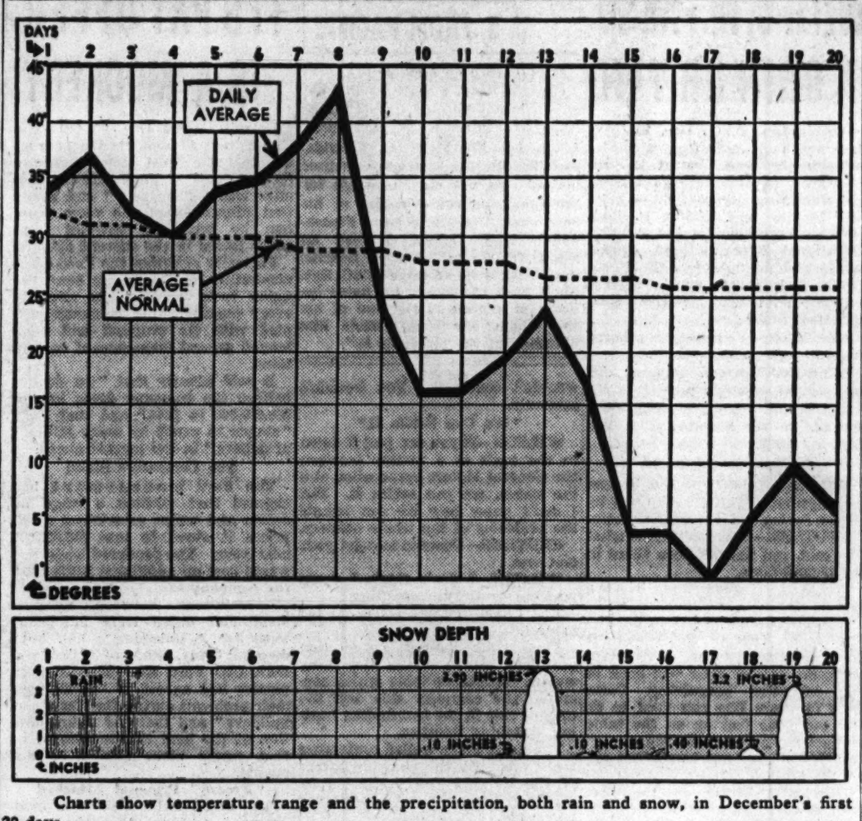

Charts show temperature range and the precipitation, both rain and snow, in December's first 20 days.

WISCONSIN VETS GET EDUCATION SERVICE CREDIT

Tests Determine Gain Made During War

Milwaukee, Wis., Dec. 20 [Special] —Veterans who return to Wisconsin as adults and wish to continue educational careers broken off when they were in grade school or high school are getting a break from special measures adopted by the Wisconsin school system.

This was established by a survey here today which confirmed a recent report from government education specialists in Washington, D. C., that Wisconsin is one of three states "courageously" tackling the problem of dealing with returning GIs who lack credits to enter colleges or universities. The other states are Connecticut and Florida.

The Washington report said that among service men thruout the nation 4 million never got past the eighth grade and another 5 million never finished high school.

"Poorest Job" Cited

It commented that most states are doing a "pretty fair" job with the veteran coming back to resume an interrupted college career but that the country so far has done "our poorest job on the boy who needs it most."

The Wisconsin plan, now in effect thruout the state, involves the granting of high school credits to returning soldiers up to a maximum of two full years of high school work on a basis of travel, experience, and studies while in service, it was explained by William C. Knoelk, principal of West Division High school here.

Knoelk has played a leading part in the Milwaukee school system's investigation of veterans' educational possibilities. He said in an interview that the Wisconsin plan has been approved by leading colleges and universities of the state and nation and that credits awarded under it are recognized by such institutions.

Principals Give Tests

Knoelk said the keynote of the plan is a test administered to the returning soldier by his high school principal. This test, known as GED [general educational development] has been devised to disclose the educational progress made during years in the service.

Under it, Knoelk explained, a GI who had half a year of high school might be found qualified to return as a junior and another who left high school after two years might be deemed ready to enter college.

All returning Wisconsin soldiers arbitrarily are considered to have had the equivalent of an eighth grade education whether or not they actually have eighth grade diplomas, Knoelk said. This leaves the question of determining where they are to be fitted into the secondary school system up to the high school principal.

U. S. Marine in China Shot By Unidentified Gunman

TIENTSIN, China, Dec. 20 (AP)—An unidentified marksman shot and wounded a United States marine of the 1st division while the American was inside his company compound at Lwanhsien, 50 miles southwest of Chinwangtao, last Monday, it was reported here today. Efforts to locate the gunman were unsuccessful.

HYMAN'S SINCE 1900 FINE MEN'S WEAR CLOTHIERS HABERDASHERS
WHITE SHIRT and TIE
(Your own selection)
CHRISTMAS GIFT COMBINATION
$5
Sizes, 14 to 18½
Limit 2 Combinations
TEMPORARY LOCATION
206 N. CLARK ST.
M. Hyman & Son
215 NO. CLARK ST. AT LAKE ST. DEA 0030

Winter Tonight

Winter, with its accompanying snow and cold weather, will begin officially in the Chicago area at 11:05 p. m. tonight, the weather bureau said yesterday. With winter comes the shortest day of the year. Forecasters reported that minor snow flurries in central, eastern, and some southern states would permit snowbound cities to dig themselves out for the first time in several days.

The Chicago area in the last five days has had the longest consecutive period on record of temperatures below zero, Forecaster H. L. Jacobson said. Temperatures, he said, will range from zero this morning to 15 degrees above in the afternoon.

A mass of cold air, forecasters said, is now moving in from central Canada and will hit the Dakotas and Minnesota tonight. It may hit other central states late tomorrow.

U. S. RESOLUTION ON JEWS ANGERS 2 INDIA PAPERS

BOMBAY, India, Dec. 20 [Reuters] —The resolution passed by both houses of the United States congress favoring unrestricted Jewish immigration into Palestine "may well prove the proverbial spark which may light a conflagration in the middle and near east," the nationalist Bombay Chronicle said today.

Stating that the resolution would cause dismay and amazement thruout the world, the paper added: "The fact that the decision was taken in spite of President Truman's directive and while the Anglo-American commission has not even begun its work shows how violently the pro-Jewish pendulum is swinging in America." The Times of India said: "Those genuinely concerned about the future of Palestine will unreservedly condemn the United States senate's action."

Explains Censorship

JERUSALEM, Dec. 20 (AP)—Censorship Chief J. V. W. Shaw said today that internal censorship is being invoked in Palestine to "maintain public security." Editors are charged with seeing that incoming news dispatches which they print are not "inflammatory or irresponsible."

NAVY TO RETURN WRIGHT, HERZL TO BOARD TODAY

Wright and Herzl Junior colleges, which the navy will return to the school board today after operating radio and radar schools there during the war, will be reopened in February for second semester students.

Supt. of Schools Johnson said yesterday that the organization of faculties for the two schools is under way and rehabilitation of the buildings will begin next week. The school board must reëstablish laboratories, set up school equipment, and remove facilities which the navy installed.

A crew of 50 men will work in the schools after Jan. 1 until they are ready for classroom use, John Howatt, school board business manager, said. Howatt said the navy would return Manley High school to the school board on Jan. 19.

PHOTO STUDIO
SEARS ROEBUCK AND CO.
Photos Restored
Photographs in good condition copied for as little as $1.
Free Estimate on Restoration
SEARS 403 S. STATE ST. IRVING PK. at CICERO

LORDS AT PARTY FOR DAUGHTER OF U. S. ATTACHE

[Chicago Tribune Press Service]

LONDON, Dec. 20—The younger set, 400 strong, turned out last night for the first post-war debutante party in the ballroom of the Dorchester hotel for Miss Susan Pearl [who gave her age as "twenty-ish"], daughter of Col. Warren Pearl of the United States embassy, and his wife, noted for their lavish pre-war parties costing thousands of dollars. Miss Pearl's coming out party was scheduled originally for 1940, but the advent of war postponed it.

Detectives examined the invitations of the guests who formed in line at the door to bar gate crashers. Of the select group invited, which included a scattering of the younger lords and ladies, two-thirds were in uniform. A buffet dinner—mostly fish sandwiches—was served in one of the ballrooms.

Dancing was in another ballroom. The punch bowl was full from 9 p. m. until 2 a. m., when the orchestra went home—but it was not vintage champagne as in the days of old. Mrs. Pearl, in 1933, gave a party at the Hurlingham club for 1,500 guests. Col. Pearl is the public health surgeon attached to the embassy.

STATE VFW HEAD CHARGES SICK ARE DISCHARGED

Paul Branks, Illinois commander of the Veterans of Foreign Wars, charged yesterday that doctors at army and navy separation centers are encouraging sick and disabled soldiers and sailors to seek discharges even tho the medical officers know many such service men require continued hospitalization for tuberculosis and other infirmities.

The medical officers, Branks alleged, seemingly are motivated by a desire to get the soldiers and sailors off the government pay rolls and into custody of the veterans' administration, where the army and navy will no longer be responsible for their care. As a result of this "alarming trend," Branks asserted, only emergency accommodations are available at Hines.

John Kane, assistant manager at Hines, said it is true the hospital is operating at full capacity. But many of the institution's beds, he explained, are occupied by recently admitted veterans of World War I. No marked trend in applications for admission from recently discharged World War II. veterans has been noted, he said.

COMPLETE LUNCHEONS FROM 55¢
Eitel
OLD HEIDELBERG
RANDOLPH JUST WEST OF STATE

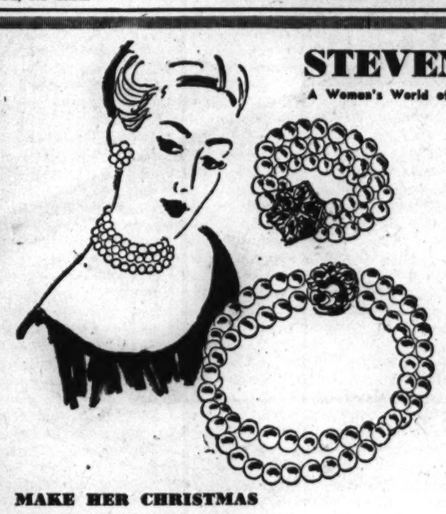
STEVENS
A Women's World of Gifts!
MAKE HER CHRISTMAS
THOROUGHLY ENCHANTING
with luminous, beautiful simulated pearl jewelry!
Perfect gift to make any lady feel pampered and precious—this lustrous, pearly jewelry! Wonderfully flattering—pretty with all costumes, it's sky-high on the list of things-she-loves.
3-strand necklace, gold plated clasp 5.00
Matching bracelet 2.50
2-strand necklace, gold-plated clasp 3.00
Matching bracelet 2.00
Earrings, the pair 1.00
All prices plus tax expenses. Sorry, no mail or phone orders!
CHAS. A. STEVENS & CO., STATE STREET
Jewelry—1st Floor Open 9:30 to 6:00

WILEY, SOFTENED BY YULE SPIRIT, RIPS HANNEGAN

[Chicago Tribune Press Service]

Washington, D. C., Dec. 20—Sen. Wiley [R., Wis.], moved, he said, by the Christmas spirit of good will and charity towards all, arose in the senate today to deliver some observations on Postmaster General Hannegan who is also chairman of the Democratic national committee.

Sen. Wiley

Sen. Wiley said his remarks would be mild because of the Christmas season. After he had finished, several senators were heard to express curiosity concerning the tenor of his address if he had not been restraining himself. Sen. Wiley said:

"Mr. Hannegan on Nov. 17 made a speech at French Lick, Ind., in which he attempted to vilify the Republican party, its members, and me in particular. I consider it an honor to have been the target of a mud slinging attempt by this individual.

Moved by "Charity"

"He entitled his address 'Thoughts and wishes of the man in the street.' Were this not the Christmas season, I might be tempted to declare that Mr. Hannegan, standing in the muck, is at too low a plane to know the thoughts and wishes of the man in the street.

"But moved by a spirit of Christian charity, I might say that I hope Mr. Hannegan's mudfest is not a preview of his party line in 1946. If it is, Mr. Hannegan will find that in attempting to befoul his opponents, he has instead further blackened himself and his own party.

"Thus, more certainly than ever, his party will be automatically swept up and away by a righteous electorate in next November's collection of the Democratic garbage which has been accumulating for 12 years.

"I hope for the sake of the country that the 1946 campaign will be more fair than he indicates. Perhaps this is mere wishful thinking, considering his past record and that of the odorous city machines which he represents.

Party Poses as Santa

"It is fitting to discuss Mr. Hannegan in the Christmas season because his party has been posing as an imitation Santa Claus for over a decade with the people's funds. His party has been saddling the common man with the greatest debt, the most malicious restrictions and regimentation, the most treacherous snooping ever known in our history.

"It wants to turn the people's eyes from the 300 billion debt, the domestic corruption, the ineptitude, the waste, the failure to secure cooperation, stability, and industrial peace. His party had best look to its own defense for the righteous wrath of the American people is rising, the tide is turning and the prodigals, spenders, grafters, and chiselers will be swept from the offices they have befouled."

ROME RABBI TAKES POST

ROME, Dec. 20—in the presence of representatives of the government and of the royal house, Dr. David Prato today assumed the post as chief rabbi of Rome, which he had held before going to Palestine. Prato succeeds his own successor, Dr. Israel Zolli, who embraced catholicism.

OPEN TODAY FROM 9:30 A. M. TO 6 P. M.
Say "Merry Christmas" with a Rothschild GIFT CERTIFICATE
Nothing can say "Merry Christmas" quite as convincingly as fine quality . . and nothing says "quality" more emphatically than a Rothschild gift certificate . . on our 1st or 8th floor . . or telephone Har 9000
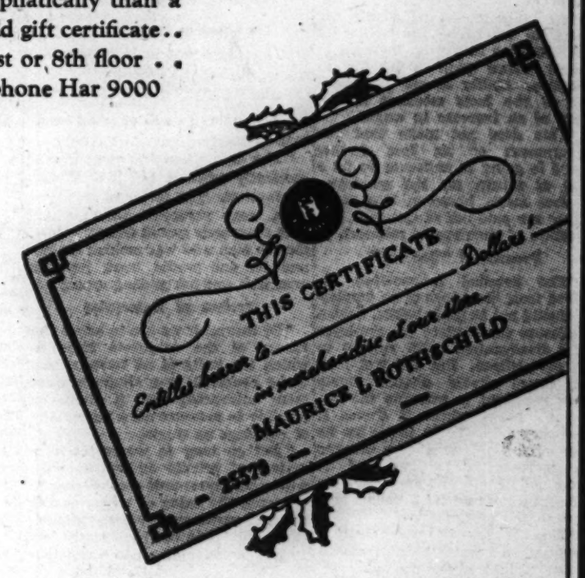

Maurice L. Rothschild
MINNEAPOLIS State at Jackson—Chicago ST. PAUL

OPEN TODAY FROM 9:30 A. M. TO 6 P. M.

This store is headquarters for MEN'S HOSIERY
so give Rothschild quality for his Christmas
45c to $3.95
You'll know why they call this store headquarters for men's hosiery when you see the great variety of quality sox you can choose from . . mercerized cotton sox in flat knits or ribs, plain or with clox . . wool & rayon sox, wool & nylon sox, wool & cotton sox, all wool sox . . fine full fashioned lisles with clox. See that he's stocked up at Christmas time . . a man appreciates useful gifts like these
MAIN FLOOR
MAURICE L ROTHSCHILD
State at Jackson

TRUMAN WANTS EMPLOYERS TO SHOW RECORDS

Supports Stand of CIO in Wage Disputes

[Continued from first page]

eral Motors would withdraw from hearings on the wage dispute if the board considers profits and prices as evidence.

Text of Statement

The text of the President's statement follows:

"In appointing a fact finding board in an industrial dispute where one of the questions at issue is wages, it is essential to a fulfilment of its duty that the board have the authority, whenever it deems it necessary, to examine the books of the employer. That authority is essential to enable the board to determine the ability of the employer to pay an increase in wages where such ability is in question. Ability to pay is always one of the facts relevant to the issue of an increase in wages.

"This does not mean that the government or its fact finding board is going to endeavor to fix a rate of return for the employer. It does mean, however, that since wages are paid out of earnings, the question of earnings is relevant.

Promise of "Secrecy"

"The detailed information obtained from the books of an employer should not be made public. Such a disclosure would place the employer at a disadvantage with respect to his competitors. But the fact finding board should unquestionably have the right to examine the employer's books where it deems it necessary in order to make up its own mind as to whether a demand for increase is justified and to make public all findings based on such information that it deems relevant to the controversy.

"That is one of the things I meant when I stated in my message of Dec. 3, 1945, to the congress:

"'The board should be directed to make a thoro investigation of all the facts which it deems relevant in the controversy.'

It's "Nothing New"

"This is nothing new. There are many instances where the books of corporations are opened for inspection to representatives of the state and federal governments and where the information so obtained is used solely by such officials to carry out their functions.

"To confer the right to examine books is one of the main purposes of granting subpena power to the fact finding boards. I trust that the congress, which is the only body authorized to grant such power, will do so quickly.

"In view of the public interest involved, it would be highly unfortunate if any party to a dispute should refuse to coöperate with a fact finding board."

In pleading for exclusion of the profits and prices issue, Atty. Merritt had termed the matter "entirely irrelevant" to the hearing since General Motors was "not pleading poverty or inability to pay."

He contended the union had demanded highly technical and confidential information on the company's financial position which would have to be based on speculation and prediction on future conditions.

If such information were given, Merritt added, the union could well suggest that the company operate its business differently to save money or otherwise attempt to influence management operations.

Concludes His Argument

"We say to this board," Merritt argued, "that in the light of national wage price policy, in the light of our anti-trust policies which forbid alliances between capital and labor in respect to prices or market controls, we should not be pressed to acquiesce in any other position than we have taken."

Sen. Moore said the proposal that fact finding boards in the automobile and oil refinery labor disputes use a profit and loss yardstick for fixing wages presages what may be expected if congress passes the President's bill to create permanent fact finding boards.

"It is the opening gun for an indirect socialization of all industry," he continued. "The division of profits thru the medium of wages implies a proprietary interest. The proposal is as unsound from labor's standpoint as it is from the investor's. If wages are to be fixed on the basis of past high earnings in certain units of industry, then what is labor's position in those units with small earnings or even losses?

"The Only Yardstick"

"The only yardstick by which the true level of wages may be properly determined is the productive value of the wage earners. In a free economy wages must be commensurate with the productive value of the employe. Whether the employer's earnings are large or small is one of the competitive hazards of private enterprise. If labor is to insist that earnings in this or that case are to be the factor on which wages are to be determined, then labor must be willing to take the good with the bad and be willing to reverse the principle in cases of small earnings or losses.

"The suggestion is not only economically unsound but it is wholly impractical. The factor of earnings as a wage yardstick would mean that everybody would want to work for the man who was making money and no one would work for the man who was not making money.

System of Enterprise

"Of course, if we are to adopt the theory of the corporate state in which the units of all industry are to be operated as a single government enterprise, then it might be possible to measure off a percentage of earnings as wages.

"But so long as we maintain a system of private enterprise, with wholesome inter-unit competition of industry, the fixing of wages on the basis of earnings is wholly impractical and tends to the socialist objective of reducing all to a common level."

The impact of the President's statement on the fact finding panel he appointed for the oil industry was not immediately apparent. It had been in recess until tomorrow morning, when it is scheduled to announce its decision on whether to consider profits and prices. Eleven oil companies are involved in a dispute with the CIO Oil Workers' union, which demands a 30 per cent wage increase. Pure Oil, one of the companies involved, had previously indicated it would not participate if the profit factor is considered.

Opponents on Labor Issue at Capital Parley

(Story starts on page 1)

[Associated Press Wirephoto]

Walter P. Reuther (left), CIO United Auto Workers vice president, speaking yesterday before fact finding board in Washington, D. C., while Charles E. Wilson, General Motors president, studies a report during the meeting.

CIO ANNOUNCES SETTLEMENT OF INDIANA STRIKE

Detroit, Mich., Dec. 20 (AP)—R. J. Thomas, president of the CIO-United Automobile Workers, announced today the settlement on a "satisfactory basis" of a strike in Muncie, Ind., which was seriously affecting the production of Studebaker, Willys-Overland, Packard, Hudson, and Nash automobiles and Ford, International, and Dodge trucks.

The strike, in the Warner Gear plant of Borg-Warner corporation, had been in progress nearly eight weeks. The plant manufactures transmissions. About 1,800 workers were affected.

Thomas said the agreement, ratified "overwhelmingly" by UAW-CIO local 287, provides for a 13 cent an hour increase to "nonincentive" workers, a greatly improved vacation pay clause, an improved seniority clause, improved grievance procedure, and earnings for production workers at an average of approximately $1.50 an hour.

PICKETS LET OFFICE WORKERS GO INTO FACTORY AT FLINT

[Chicago Tribune Press Service]

Flint, Mich., Dec. 20—Office workers of the struck AC Spark Plug plant moved thru CIO picket lines today unmolested except for boos.

Thinned picket lines circled near the plant gates but left a path for workers to pass. This action by the UAW plant local supported a pledge of peaceful picketing made in court to avert issuance of a restraining order.

Flint authorities believed that the danger of violence, imminent for two days, has been averted unless some hot head throws an unauthorized punch. The Flint flare-up came Monday when the union withdrew its agreement that office workers, maintenance men, and management might enter the plant.

Tightening of picket lines and exclusion of these workers came as union officials made the charge, denied by the company, that production workers were being taken into the plant. The issue has no bearing on the demand for a 30 per cent raise.

BROTHERS DRINK, THEN FIGHT IN HOME; ONE DIES

Henry Repinski, 25, a dishwasher, died in County hospital of a skull fracture last night, after he and his brother, Walter, 22, engaged, police said, in a fist fight in their home.

Henry Repinski

Walter Repinski

Walter told police that he, his brother, and Mrs. Lillian Grube, 50, of 854 N. Paulina st., spent several hours drinking wine, whisky, and beer. Detectives reported that Walter and the woman were so intoxicated they could not be questioned.

Neighbors said both brothers had drunk heavily since the death of their father several weeks ago.

HUNTER TELLS PROBLEM AFTER KILLING MOOSE

(Picture on back page)

Tony Remick, owner of the Lilac Lodge, 22d st. and Wolf rd., Hillside, who just returned from the Thunder bay district in Ontario with a 1,000 pound moose, confided yesterday that in moose hunting it isn't killing the moose that's difficult; it's getting it back to civilization.

"Take this moose," he said. "I shot him, naturally, along the shores of a lake 100 miles from anywhere. In fact, that's where everybody shoots moose.

"Now you can't pick up a 1,000 pound moose and tote it on your back, so I had to walk miles to a logging camp, borrow a team of horses, and drag the moose thru the woods to a road. Its next ride was on a lumber wagon; then, when the roads got better, a truck, and finally I got it in my car."

Remick said he spent two and a half months in the Thunder bay district.

4 DEAD IN ALTON FROM DRINKING POISON ALCOHOL

Alton, Ill., Dec. 20 (AP)—Deputy Coroner Ben F. Staten said tonight three persons were dead and five others seriously ill as a result of drinking denatured alcohol. All were employed at the East Alton plant of the Western Cartridge company.

The dead:

Cecil E. Grosnoe, 46, Alton, who died in a hospital here this afternoon; Fred Weller, 37, Jerseyville, Ill., who died in another Alton hospital tonight; James W. Crider, 33, Wood River, Ill., who died last night, and J. L. Gerdes, 39, Bunker Hill.

CIO HAS WORDS WITH G. M.; ALSO A GRIN OR TWO

Washington, D. C., Dec. 20 (AP)—Here are high spots from a verbal exchange between Charles E. Wilson, head of the nation's largest manufacturing corporation — General Motors—and Walter P. Reuther, vice president of the striking CIO-United Auto Workers, America's largest union, before the President's fact-finding panel, several hundred newspaper correspondents, and spectators:

REUTHER—We asked for a horse and you offered us a rabbit.

WILSON—Thirteen and a half cents is not exactly a rabbit.

REUTHER—Compared with what you people are keeping, it is less than a rabbit.

Concerning the Books

WILSON—I don't see how we can get anywhere, Walter, when you insist on seeing the corporation books.

REUTHER—You don't know what I've said, you haven't been there in the negotiations.

WILSON—I read the blame things.

REUTHER—We've got to get the first team back in there and sit down and talk about it. Let's try to get some of that good will back in our collective bargaining. Come back in there like you used to do and put your feet up on the table and get down to negotiating.

WILSON—It's our heads that are on the table.

REUTHER—Bring in the first team and let's go to work.

A "Brief Statement"

WILSON—I want to make just a brief statement [gripping a yellow paper before him]. The union representatives and the corporation representatives have agreed that this is not an ordinary collective bargaining matter. Looking back thru the years, I have felt that relations between General Motors and the union had been steadily improved. If this had been just an ordinary collective bargaining matter, we would have been able to settle this ourselves. I personally feel very bad about this strike. I don't like the idea of 175,000 General Motors men and women walking the streets in the snow before Christmas. Nor do I like General Motors being singled out as a guinea pig. I didn't think we had it coming to us on the basis of our past relations.

REUTHER—We don't like the strike either. Our people are not receiving unemployment compensation or strike benefits. They are making a tremendous sacrifice. You wouldn't conciliate. You wouldn't arbitrate.

"We Can Settle It"

WILSON—If you can pull it down to the basis of a matter between the General Motors corporation and the union, we can settle it. But I don't know how we can handle the problems of the whole country.

REUTHER—Come in and get your feet wet.

WILSON—I don't think I could possibly contribute anything.

REUTHER—I think you're far too modest.

The white haired corporation president leaned across the shiny walnut conference table which separated the company side and the union's side in the fact-finding hearing, watching Reuther.

The great green walled conference room was still, the audience aware of the weighty issues affected by the interchange. Reporters scribbled feverishly.

An Occasional Grin

Wilson's eyes widened at times during the exchange and occasionally he turned to Board Chairman Lloyd K. Garrison with a grin, expostulating.

Finally Wilson's right hand personnel chief, Harry W. Anderson, blurted in Reuther's direction: "I can be there at 10 a. m."

Thus the groundwork for possible resumption of negotiations was laid. The meeting tomorrow at 10 had been suggested by Reuther, who said he would ubmit a list of local union demands, requested by the company, at that time.

But the union was prepared, too, to talk wages on a national scale as well, Reuther said.

WAC BRINGS PET DOG AS SHE RETURNS TO U. S. FROM PACIFIC

(Picture on back page)

Captain Kidd, a three month old terrier brought to the United States from New Guinea by S/Sgt. Mildred Abolt, 661 Sheridan rd., Chicago, wasn't quite sure yesterday whether his fur coat was warm enough for the snow and cold weather of his new home. The dog, born at Finschhafen, New Guinea, arrived on the U. S. S. La Porte at Seattle, Wash., with the Chicago WAC. Sgt. Abolt gave the puppy his name because of a hook in the end of his tail which, she said, "made him nothing but the pirate he is."

CIO TELLS FORD ITS PAY OFFER IS A 'MOCKERY'

Detroit, Mich., Dec. 20 (AP)—The CIO United Automobile Workers today told the Ford Motor company its 12.4 per cent wage rate increase offer was a "mockery" and asked that discussion of the wage problem be separated entirely from other issues in the current dispute.

Formally rejecting the Ford offer, amounting to 15 cents an hour, the union took exception to virtually every condition the company coupled with its proposal and challenged several management contentions.

It said bluntly that "we do not believe the company faces loss of $35,000,000 in 1946," and that Ford "stands to profit by many millions of dollars" in the market ahead.

The Company's Stand

The Ford management had claimed that without a wage increase and under established retail prices it stood to lose $35,000,000 next year. The proffered wage rise would cost an additional $33,000,000, the company said.

Negotiations between management and union were adjourned until Jan. 8 following a half hour meeting today. Richard T. Leonard, UAW-CIO Ford director, said both parties had agreed to "think over their problems during the Christmas holidays" and that the union position at the next meeting would be that wages alone should be discussed.

"Freeze" Proposal Attacked

The union letter assailed a management proposal that the union agree to seek no further wage increase for two years even if OPA permitted higher car prices.

The UAW-CIO described the offer as "totally inadequate," adding:

"It would not raise wages to a point where Ford workers could meet the present high cost of living. Nor would it contribute sufficiently to the increase in purchasing power that is required if we are to avoid a disastrous breakdown of American economy."

"As you know," it continued, "the union has fought very hard against price increases because we already have too much inflation and any further rise in prices threatens a breakdown of our economy.

"Suppose the powerful manufacturers' lobby does succeed in destroying OPA controls. Such success, or even partial success, by the high price lobby, would inevitably bring a fearful rise in the cost of living. We obviously cannot undertake to shackle our membership so that they are bound not to seek relief in such an eventuality."

NLRB GIVES FIGURES ON STRIKE VOTE OF ELECTRIC WORKERS

Washington, D. C., Dec. 20 (AP)—The official strike vote tabulation today showed CIO-United Electrical Workers voted nearly 15 to 1 at General Motors corporation to join the picket lines of their associated CIO-United Auto Workers.

The national labor relations board, releasing the figures on the strike vote of Dec. 13, said United Electrical Workers at General Motors balloted 4,417 to 314 in favor of striking in support of a $2 daily wage increase.

At Westinghouse Electric and Manufacturing company, the vote was less than five to one—38,066 to 9,562. At General Electric the union voted six to one to strike—55,055 to 9,771.

UNION SECURITY ARBITER NAMED IN WINDSOR ROW

[Chicago Tribune Press Service]

OTTAWA, Ont., Dec. 20—Justice Ivan C. Rand of the Supreme court of Canada, today was appointed by Humphrey Mitchell, minister of labor, to arbitrate the union security issue in the dispute between the Ford Motor company of Canada in Windsor and the UAW-CIO.

This appointment came immediately after the workers, out since Sept. 12, voted to return to work. Rand is to arbitrate the union security issue within five days, if possible, after he starts. Then the two parties will negotiate a collective agreement. If these negotiations break down on any point, he will return and arbitrate on such point.

Finest Food Values in Chicago
GIMBEL'S
RESTAURANT AND COCKTAIL LOUNGE
30 W. Randolph St.
COMPLETE LUNCHEONS & DINNERS
à la carte

The Office of the
Chicago Coal Merchants Association
will be closed
Saturday, December 22, 1945
in respect to the memory of
James D. Rooney,
Executive Vice President

VOGT'S
SPECIAL PRE-INVENTORY CASH AND CARRY SALE

OLD PRENTICE STRAIGHT KENTUCKY BOURBON 90 PROOF Fifth $3.43

IMPORTED FRENCH CHAMPAGNE; 1934 vintage....case $65.00
OLD POINDEXTER bonded whiskey; 100 proof.....pint $2.43
OLD POINDEXTER straight whiskey; 86 proof.....pint $2.20
GOLDEN WEDDING blended whiskey.....5th $3.43
HILL & HILL 93 proof.....5th $3.71
THREE FEATHERS blended whiskey.....5th $3.89
SPECIAL 4-year-old blended whiskey; 86 proof.....5th $2.79
Kentucky Bonded Bourbon Cash and Carry 5th $3.88
SCOTCH—Limited Quantity CASH AND CARRY
SHERRY WINE—California Wines, 20% by volume; no deliveries. gal. $2.49
B. P. R. BONDED RYE WHISKEY.....5th $3.88
BONDED BRANDY...5th $4.49
FOUR ROSES; straight blend Whiskey; 90 proof.....5th $4.22
FLEISCHMANN'S PREFERRED; 90 proof.....5th $3.55
SCHENLEY RESERVE blended Whiskey; 86 proof.....5th $3.89
Hiram Walker's Dry Martini. 5th $3.39
IMPORTED RUM.....5th $1.99
NOILLY PRAT FRENCH VERMOUTH
PURE GRAIN ALCOHOL; 190 proof.....5th $4.79
IMPORTED BRANDY; 25 years old.....5th $5.49
C. & G. WHISKEY.....5th $3.95
GIN—American Grain; 90 proof—Case $29.85 Fifth $2.49
VIRGINIA DARE WINE; light or red.....5th 94c
HENNESSY, MARTELL, THE GRAND MARNIER LIQUEURS
SPECIAL CASE PRICES ON ALL WINES
PORT, MUSCATEL, CALIFORNIA WINE Half gal. $1.69 Full gal. $2.75
Zinfandel, Dry California Wine. No deliveries; 13% by volume. gal. $1.49
WE HAVE Rheingold, Edelweiss Hamm's, Primator in ½ barrels and barrels
Mail or Phone Orders Accepted. We Deliver
We Cater to Parties, Weddings, etc.
HAYmarket 2875
Subject to 2% Occupational Tax
Plenty of Parking Space
Open Every Night Till 12
VOGT'S WINE SHOP 1100 W. ADAMS

SEARS ROEBUCK AND CO.
GIFTS FOR THE Equestrian
SEARS SADDLE SHOP
ENGLISH TYPE SADDLE
Buy on Easy Payment Plan
73.90
Smart, good looking saddle with a fantail cutback, pigskin seat. Equipped with a jockey safety release, nickel stirrups and numbered stirrup leathers. Two buckled leather girth.
WESTERN ROPING SADDLE Basket weave, three-quarter double rig with a one piece fender, 14" sweel..... 99.50
MARTINGALE Basket weave pattern, double strap..... 8.75
RUSSET WESTERN BRIDLE Wide cheeks, with reins—no bit..... 6.75
ALUMINUM HAND FORGED BIT Special engraved design. Non-rusting..... 7.95
ALUMINUM HAND FORGED PLAIN BIT Grazing type with a curb strap slot..... 4.95
ALUMINUM BRONC SPURS Plain non-rusting, button type..... 5.95
ALUMINUM SPURS Engraved, 1½" rowel and non-rusting..... 9.45
RUSSET HALTER One inch stock and adjustable..... 3.25
SOLD ONLY IN THE FOLLOWING
SEARS DOWNTOWN Van Buren and State Streets | NORTHWEST Irving Park at Cicero Avenue | WEST 900 South Homan Avenue | WESTERN 62nd and Western Avenue | ALSO Gary, Indiana

Drink CHIPPEWA
The Purest Softest Spring Water
CHIPPEWA WATER
Enjoy the Best!
PHONE CANal 1860

The FAIR
Chicago ★ Oak Park

You'll Get as Big a Bang from This as Your Children
BATTLESHIP BOMBING GAME
WATCH THE FLATTOP BLOW UP!
This should be one of Junior's favorite presents—if Pop and Uncle Harry give him a chance to play with it! Authentic 19½" wood reproduction of a Jap flattop—that can be blown up—if your aim is good! Ship comes in sections—easily put together, and includes bombsight, AA guns, and long range cannon. You'll have the time of your life with this!
$2.98
The Toy FAIR, Eighth Floor. Also Oak Park
MAIL OR PHONE YOUR ORDER. STATE 2500

NLRB CHARGED WITH TRYING TO DESTROY CRITIC

Threats to Labor Paper, Advertisers Bared

BY WILLARD EDWARDS

[Chicago Tribune Press Service]

Washington, D. C., Dec. 20—The national labor relations board was accused today in a house speech by Rep. Hoffman [R., Mich.] of a deliberate attempt to drive out of business an Indiana labor publication because it criticized the CIO and the labor board.

If the NLRB obtains a "cease and desist" order which it is now seeking against the Labor Digest, published monthly at Indianapolis, a precedent would be set, Hoffman said, whereby any newspaper in the United States could be prevented from printing news of labor disputes or editorially commenting on any labor union in an unfavorable manner.

Called Act of Revenge

"This is an almost incredible story of an attempt to muzzle a free press," Hoffman told the house. "But I am furnishing the proof in numerous exhibits for the record. The only conclusion that can be drawn from the facts is that the NLRB, revengeful because of criticism, and wilfully misinterpreting and maladministering the Wagner act, is aiding political friends and terrorizing all who might oppose its methods and purposes."

Evidence introduced into the record by Hoffman revealed that Miss Dorothy Craig, a field examiner for the NLRB, visited numerous employers thruout the middle west and wrote letters to others, with the apparent purpose of frightening them into withdrawal of advertising in and subscriptions to the Labor Digest.

Could Ban Advertising

Newspapers could not accept advertisments from General Motors, now engaged in a dispute with its employes, Hoffman said, under the interpretation of the Wagner act sought by the NLRB in the Labor Digest case. Nor could they editorialize or print a news story regarding the General Motors strike which could be interpreted as unfavorable to the union.

As recounted by Hoffman, the facts in the case follow:

The CIO United Furniture Workers of America sought unsuccessfully from 1942 to 1944 to organize some 100 employes of the Jasper Desk company, Jasper, Ind., a community of about 5,000 population. Ninety per cent of the workers belonged to an independent union and were cold to the CIO organizers.

Miss Craig, representing the NLRB, advised the CIO organizers in 1944 to file a complaint accusing the company of unfair labor practices.

Critical of Both Unions

The Labor Digest, published and edited by Norman A. Zolezzi, was printing articles critical of the CIO and also of Miss Craig's activities. Zolezzi is chairman of the board of trustees of the Federated Unions of America, founded in 1916, which is opposed to both the CIO and AFL.

The CIO complaint, filed at NLRB headquarters in St. Louis, Mo., in August, 1944, accused both the Jasper Desk company and the Labor Digest of unfair labor practices. The newspaper was charged with "a campaign of vilification of bona fide labor organizations and favoring an employer dominated labor organization."

Investigation of this complaint was turned over to Miss Craig. In January, 1945, she wrote a number of letters to firms which advertised in and subscribed to the Labor Digest. Among these was the H. A. Douglas company, Bronson, Mich., of which Miss Craig demanded whether or not subscriptions to the newspaper were paid for by the company and whether it had placed ads in the publication.

She Tours Two States

Miss Craig also toured Indiana and Michigan, visiting other firms which were reported to have subscribed to or advertised in the Labor Digest. She informed the Holland Furnace company that it had no right to pay for subscriptions to the Labor Digest in the name of their employes. She was determined, she said, to break up the "racket" of the publication.

Zolezzi appealed to Rep. Hoffman, asserting the NLRB was "trying to scare all of our advertising accounts and our subscribers because we try to speak the truth to labor."

"Can you give us any help against these Gestapo tactics?" he asked in a letter.

NLRB Denies Charges

In response to an inquiry from Hoffman, H. A. Millis, chairman of the NLRB, on last March 6 denied that the board or its agents was "engaged in any campaign to embarrass any legitimate publication or to in any way prejudice it." When a complaint was lodged with the board, it had to be investigated, he noted, and Miss Craig was merely conducting an investigation.

"I have never understood that it was an unfair labor practice for an industry to buy advertising in any publication," Hoffman wrote Millis. "In reality, are you not trying to cut off the revenue of the Labor Digest so as to aid CIO in its organization campaign?"

On Nov. 12 last, Zolezzi advised Hoffman that Miss Craig had widened her activities, "calling upon our advertisers thruout the middle west and threatening them, by inference, with the displeasure of the NLRB unless they stopped advertising the paper."

The publication was then served with a notice of a NLRB hearing in which it was made co-defendant with the Jasper Desk company and charged with "distributing propaganda calculated and intended to interfere with the freedom of choice of representatives for collective bargaining." The complaint was signed by William F. Guffey, regional director of the NLRB.

Seeks to Enjoin Paper

A "cease and desist" order was prepared by the NLRB which the Labor Digest was asked to sign without contesting the charges. This order would enjoin the paper from soliciting or collecting funds from the Jasper Desk company "or any other employer" or "interfering with, restraining or coercing the employes" of the desk company "or any other employer in the exercise of the right to self-organization. The publication refused to agree to this order.

"That order, if issued and enforced," Hoffman told the house, "would prevent any and all newspapers published in the United States from soliciting funds from any employer or from any advertiser, if that publisher, using those funds to publish, sell, and circulate its newspaper, gave space to news stories or made editorial comment or permitted a columnist to make comment upon the activities of any labor union which had a dispute with an employer.

Free Press Right Cited

"Hundreds of publications thruout this country daily express opinions and publish news stories which influence or at least are designed to influence employes in the exercise of rights guaranteed to them by the Wagner act. That is only the exercise of the right to publish a free press.

"But the board would deny that right to the press. Clearly, the congress had no intention to make it unlawful for any newspaper, which was not the employer of any of those engaged in a labor dispute, to make comment upon the facts or the merits of the claims of those engaged in that dispute.

"All those papers which have accepted the advertisments of General Motors are acting either directly or indirectly in the interest of General Motors, an employer. Under the interpretation of the act, as followed in this case, every newspaper publishing one of those ads, or a news story which could be interpreted as detrimental to the interests of the union, is guilty of an unfair labor practice.

"Will the press of this country awaken to this situation?"

Gift to a Queen

[TRIBUNE Photo]

Margaret Walsh, chosen queen of Shriners hospital, accepting $26,000 check yesterday from E. Edwin Mills, chairman of the board of governors.

While dozens of eager eyed youngsters, all physically handicapped, looked on, their elected queen, pretty Margaret Walsh, 7, of Bloomington, Ill., accepted a check for $26,000 yesterday at the Shriners Hospital for Crippled Children, 2211 N. Oak Park av.

The check ceremony was held in a Christmas decorated room in the hospital. Every child who could attend was present. Very soberly little Margaret, who is bedridden, accepted the big check from Art Gullickson, and E. Edwin Mills, chairman of the hospital's board of governors.

The check represented proceeds from the 1945 annual Shriners' circus, held at Medinah Temple. Gullickson is general chairman of the circus committee. The next Shrine circus will be held March 1 to 17, 1946.

TRUMAN FROWNS ON SUBSTITUTE FULL JOB BILL

Washington, D. C., Dec. 20—(AP)—President Truman set out today to rescue his so-called full employment bill, terming a house substitute unacceptable.

He disclosed that he has made an appeal to a joint congressional committee for quick enactment of a measure passed by the senate, which he said meets the essential characteristics of his program.

He made public a letter to the chairman of a joint conference committee considering the much amended employment bill, expressing hope congress will adopt legislation "substantially in the form passed by the senate."

Version Unacceptable

The house version stripped the measure of its goal of "full employment" and substituted a reference to a high level of employment. This measure, the President told a questioner, is unacceptable.

At the same time, the chief executive disclosed he will speak out forcibly soon on a congressional proposal to transfer the United States employment service back to the states over his opposition.

In his final news conference before Christmas, Mr. Truman also said he wants Navy Secretary Forrestal to remain at his post at least for the present, despite their differences over army-navy unification.

Won't Muzzle Navy

The President declared that despite his own commitment to a merger of the army and navy into a single department of national defense, no effort will be made to muzzle navy officers who disagree.

His only insistence, he told questioners, is that naval officers opposing the merger make it clear that they are expressing their personal views and not those of the administration.

When a reporter asked if Forrestal is trying to resign, the President replied that he had been trying to resign ever since last April. He hopes, he added, that Mr. Forrestal will not resign at an early date.

APPEALS COURT IN 2-1 RULING UPHOLDS LIFE SENTENCE FOR HAUPT

The sentence of life imprisonment and $10,000 fine for Hans Max Haupt, father of Herbert Haupt, executed nazi saboteur, was confirmed in a 2 to 1 decision yesterday by the United States Circuit Court of Appeals.

Haupt had been convicted of treason in two District court trials, the death sentence meted out in the first trial being reversed on appeal. Yesterday's affirming opinion was written by Judge Evan A. Evans and concurred in by Judge Otto Kerner, with Judge J. Earl Major dissenting.

Answering the contention of Haupt's attorney that overt acts alleged by the government were not proven by testimony, Judge Evans declared the evidence "persuasively supports the contention that the overt acts here were done with a knowledge and with an intent to betray this country in time of war and to aid the enemy, Germany. The jury could hardly have found other than the defendant was proud his son was a German saboteur."

TRAYS AND CLOCKS STOLEN

Meyer Schwartz of 6656 N. Ashland av. reported to police yesterday that thieves took five wooden relish trays and five wooden clocks valued at $115 from his parked car in front of 528 N. Peoria st.

ENROLL NOW FOR JANUARY CLASSES
FRENCH
GERMAN-ITALIAN
Any Spoken Language
For 67 Years Berlitz Has Never Failed
BERLITZ
30 N. MICHIGAN
FRAnklin 4341

KIDNAP HOAX MOTHER FREED IN $2,500 BAIL

Chelsea, Mass., Dec. 20 (AP)—Pretty Rose Carlan, described by a District court judge as an "exhibitionist," was home again tonight with her sailor husband and 3 year old son—released on $2,500 bail on a murder charge in the death of her baby, central figure in a kidnaping hoax.

The red cheeked, stocky, 23 year old mother who set off New England's greatest "kidnap hunt" when she reported 6 months old Ronnie Carlan missing on Nov. 24, was released in $2,500 bail and returned to her home, where the infant's body was found last Friday hidden under a built-in cupboard.

She had admitted saying she invented the kidnap story because she did not want any one to think she had neglected the baby, who Medical Examiner William J. Brickley reported, died of asphyxiation following a fourth attack of pneumonia. She said she found the baby dead when she came downstairs to her flat from a party in her mother-in-law's apartment.

HIGHEST PAID PRIVATE GOING BACK TO WORK

(Picture on back page)

Santa Ana, Cal., Dec. 20 (AP)—"The highest paid private in history" is getting out of the army today, to return to his wife and 13 children in Tiffin, O.

Pvt. Nevin R. Haudenshild, 35, has been drawing $320 a month in dependents' allotments. He enlisted last June because "frankly, it was a darned good way to support my family." He trained at Shepard field, in Texas, and has been at the Santa Ana army air base since.

"It's going to be tough to keep the family going after I get out," said Haudenshild, who worked at railroading, press-operating, and odd jobs before he entered the army.

"I love kids," he added. "I'd like to have a hundred of them. So would my wife.

FOUR GUNMEN GET $850

Four masked gunmen yesterday robbed M. J. Weinkopf of 850 in his wholesale liquor store at 1869 Blue Island av., and took $450 from two customers, Milton Klein, 200 E. Chestnut st., and Joseph Kunts, 233 S. Euclid av., Berwyn. Klein surrendered $760; Kunts gave up $200.

Drive Over Tonight for a LATE SNACK

For that midnight snack . . you'll enjoy our FRENCH FRIED FRESH SHRIMPS on toast. Deliciously browned shrimp served with nippy tartar sauce and crisp cole slaw.

Or for that early morning breakfast . . there's nothing better than SCRAMBLED EGGS, STEWED TOMATOES and LITTLE PORK SAUSAGES. Served with crisp toast.

OPEN ALL NIGHT
RICKETTS
"That Popular Restaurant"
at the Watertower
103 East CHICAGO

Montgomery Ward
Retail Store
619 W. Chicago Ave.
OPEN TILL
8:30 P. M. Every Night
Through Saturday, Dec. 22nd

BAYER ASPIRIN
RELIEVES ACHES AND PAINS OF COLDS

8 YEARS AGO
Geo. M. Cohan starred in "I'd Rather Be Right"
8 YEARS AGO
This Champion Whiskey started mellowing
•
GROMMES & ULLRICH
Black Label

Kentucky Straight Bourbon Whiskey Every Drop Is
8
YEARS OLD
•
GROMMES & ULLRICH, Inc.
Chicago, Ill.
This whiskey is 8 years old; 84 proof

Signature
LOANS
$25 up to $300 . . . Phone for your loan, then come in for your money. Quick! Confidential! Repay anytime within 12 or 18 months. One visit Loans at LOCAL.
CHICAGO OFFICES
7 W. Madison at State RANdolph 3400
8 N. Ogden at Madison SEEley 3700
1 N. Pulaski at Madison KEDzie 3000
4346 W. Cermak at Cicero ROC. 3400
4655 S. Ashland at 47th YARds 4170
821 W. 63rd at Green ENGlewood 7200
7912 S. Halsted RADcliffe 4500
11054 S. Michigan PULlman 7500
1213 N. Ashland at Milw. BEUna. 3100
3204 N. Central at Belmont AVE. 4300
4012 Milwaukee at Cicero AVE. 1400
4302 N. Western at Lawrence LON. 3121
1555 W. 79th at Ashland HUDson 2900
1954 N. Western at Milw. ARM. 5681
LOCAL LOAN COMPANY
UNDER STATE SUPERVISION

Gifts to Please Every Man!
TOILETRIES FOR THE LOOK OF SELF-ASSURANCE
Been wondering what your particular gentleman would really like for Christmas? Here's the solution to your gift problem . . . fine toiletries are always welcome! Choose famous-name soaps and lotions from our collection today . . . they're ideal, last-minute gifts—sure-to-please!
Men's Toiletries, Street Floor. Also Oak Park
Courtley Set . . . jar of shaving soap, bottle of refreshing After-Shave. $3.25*
Trav-A-Long, compact pocket razor . . . for use any time! It slides easily into a correct shaving position . . . and it carries the blades right in the handle. Uses all standard double edge blades. Complete with four blades. Three initials engraved free. $1.98
Goatskin travel-case, zippered and fitted with plastic cases, fine hair brushes and other items. $13.95*
The FAIR
Chicago ★ Oak Park
Oak Park Store Open Tonight and Tomorrow Night
Seaforth Gift Package, containing matching bottles of shaving lotion, talc, hairdressing, jar of shaving soap, three bars of fine soap. $5*
Good-looking leather utility case with water-proof lining. $6.95*
State Street Store Hours Today and Saturday—9:30 A. M. to 6 P. M.—Monday, 9:30 A. M. to 5 P. M.
*Plus 20% Federal Excise Tax

BARES U. S. DEAL TO SHARE LAKES' FISHING RIGHTS

Pact Would Give Canada Voice in Control

[Chicago Tribune Press Service]

Washington, D. C., Dec. 20—The United States is secretly negotiating a treaty sharing control over the fishing industry in the Great Lakes and their connecting waters with Canada, Rep. Weichel [R., O.] told the house today.

"Nearly 80 per cent of the fish resources and fish food production of the Great Lakes is produced by Americans in American waters of the Great Lakes," Weichel asserted. "Yet, at the present moment, the department of state is carrying on secret meetings to give control of the entire industry to an international commission composed of three Americans and three Canadians.

"The administration apparently wants to give away our natural resources under the guise of protection. The waters of the Great Lakes, the lands thereunder, and wild life therein, belong to the adjoining states, up to the international boundary line.

Would Affect Lake Michigan

"The treaty is being negotiated in the name of the President and the king of England, acting for Canada. England, under the treaty, could vote as to the boundaries between our own great lakes. Lake Michigan, lying solely within the United States, would be affected."

Weichel introduced a resolution ordering the state department to stop the negotiations.

The commission is directed to draft a plan for "the effective management of the fishery resources of the Great Lakes" and may make regulations fixing open and closed seasons, open and closed waters, and the size limits for each species of fish which may be caught.

Has Its Own Lakes

"Canada itself has great inland lakes," Weichel said. "Fish from these lakes is destined mainly for the American market. The Canadian members of the commission may be expected to vote for regulations on open and closed seasons and the size limits of fish which will benefit the fishing industry on the Canadian lakes over which, of course, Canada retains sole control."

While the United States members alone, under the proposed treaty, would exercise control over the fishing industry in Lake Michigan, provisions in the treaty, Weichel said, make it necessary for them to consider "the necessary interdependence" of the other lakes. Thus Canada would have a voice in regulation of fishing in Lake Michigan, he contended.

760 GET COURT AID OF PUBLIC DEFENDER IN '45

Public Defender Francis T. McCurrie reported yesterday that his office represented 760 defendants in the Criminal court in 1945, compared with 646 in 1944.

No death penalties were imposed in 1945 on defendants represented by the public defender. McCurrie reported that 570 were found guilty and that of 425 handed penalties other than probation, 282 were sent to the penitentiary, 104 to the county jail, 29 to the Bridewell, four to insane hospitals, and six to the women's reformatory.

The public defender represented 22 defendants in jury trials in the year; 205 cases were contested without a jury, and 428 were uncontested bench trials.

Two Get Posts on Board in Pension Fund Inquiry

Abraham Weinberg, managing actuary for the Chicago park employes' pension fund, and Reuben Cohn, attorney, who was formerly with the state legislative reference bureau, yesterday were selected as actuary and attorney for the special commission named by Gov. Green to investigate public pension funds. The commission held its first meeting yesterday in the state revenue offices, 105 W. Madison st. State Sen. Cash [R., Towanda], chairman, said the actual investigation will start early in the year.

The Inquiring Camera Girl

BY MARYON ZYLSTRA

[The Tribune will pay $5 for each interesting question submitted by a reader and used by The Tribune. Today's question was submitted by Tom P. McKievick, 5116 N. Racine av.]

THE QUESTION

Do you have any idea that would help ease the housing situation in Chicago?

WHERE ASKED

75th st. and Stony Island av.

THE ANSWERS

Mrs. Louise Flesher, housewife, 4924 Magnolia av.—There are many large apartments in the city that are occupied by only two or three persons. In many instances, these apartments could be converted into three room kitchenettes that would house three times as many persons.

May Shearin, film inspectress, 2112 North av.—Many newlyweds would be satisfied to rent just a small one room apartment, if they could find it. Hundreds of single girls who rent apartments could move into a room with a family or could share their apartment with another girl. This would help a lot.

Florence Noven, contract clerk, 5434 Ingleside av.—Every single girl should marry a single man who has a home and the problem would be solved; or the bachelors should marry girls who have apartments. That would make many nice bachelor apartments available.

Pearl Tullin, inspectress, 4535 N. Paulina st.—For a period of two or three years I think owners of buildings should permit tenants to rent rooms in their apartments, if they have rooms to spare. Many people who live in hotels would be glad to move into a private home or apartment, if it were in a nice neighborhood.

Joe Baron, shipper, 660 Roscoe st.—All over the city there are large basements in apartment buildings that are not being used to the best advantage. It would be inexpensive to create more basement apartments in buildings that are suitable for this type of abode. All that space is wasted now.

Edward Safier, salesman, 2626 Lake View av.—Why couldn't the general public subscribe to building bonds just as they did to war bonds? Now that materials are available, huge building projects could be financed thus. After a period of years, all the bonds could be paid back with interest.

N. U. Woman Will Lead San Salvador Expedition

Dr. Margery Carlson of the botany department of Northwestern university left by plane yesterday to lead a scientific expedition into the tropical mountain jungles of San Salvador, Central America. The three month expedition, sponsored jointly by the Chicago Museum of Natural History and Northwestern university, will collect Central American flora.

PRUDENTIAL LIFE PLANS TO INVEST IN HOUSING HERE

Chicago housing authorities headed by Ald. Moss [5th], chairman of a council subcommittee, were told late yesterday that the Prudential Life Insurance company is ready to spend a considerable part of 300 million dollars on the purchase of land and development of garden type apartments in the city.

The assurance was given a housing meeting in the offices of the Chicago Plan commission, 20 N. Wacker dr., by Donald Humes, Chicago real estate manager for Prudential.

"The company's rarin' to go," was the way Humes put it. Another meeting between those in authority for the city and the company, including representatives of the company from New York, was set for Jan. 6.

Other Companies Active

Ald. Moss said he and his committee on a recent trip to New York learned that the Metropolitan Life and Equitable company are investing large sums in the purchase, building and management of apartments. Metropolitan in New York and Los Angeles spent nearly 250 millions, he said, and Equitable has large projects either built or under way.

The Prudential company, Humes told those at the meeting yesterday, including Miss Elizabeth Wood, chairman of the local housing authority, has been granted the right by the New Jersey legislature to invest 5 per cent of its holdings in real estate.

Building Sites Discussed

Chicago areas which the company may acquire to build on were discussed, Moss said, and Humes appeared favorable to at least several of these.

"The company is particularly interested in building garden type apartments of 50 to 500 units to the block," Moss said. "Humes places no limit on what the company expects to spend in Chicago and we hope for a good slice of the 300 million here."

Humes said the company has set up its own board to work with architects in communities and that quick action may be expected once agreements and plans have been made.

BLONDE WITH 3 MATES HELD ON GI PAY CHARGES

A blonde who admitted she had married three men in the last three years and was collecting army allotment checks from two of them was held in jail in Michigan City, Ind., yesterday. She gave her name as Rose Mary Lee and listed her marital career as follows:

In 1942 she married a soldier, Clifford Elkins, in Corinth, Miss., and since then has been getting a government allotment as his wife. In 1944, using the name of Mary Cortez, she married another soldier, Lester Payton, in Dayton, O., and has been receiving an allotment as his wife. Late in the same year, after Payton was sent overseas, she married Robert Lee in Vincennes, Ind. Lee is now in the Indiana State prison serving a term for auto banditry.

Chief of Police Joseph Wolf of Michigan City said the woman was arrested for questioning when her current companion, Malcolm Hoover, 29, was seized for investigation of several check forgeries. She is being held for federal authorities, who have been notified of her admissions of the allotment frauds.

WOMAN LOSES $300

Miss Lorine Sweeney of 2452 Hollywood av. told police yesterday that she lost her purse containing $300 near 612 N. Michigan av.

Tugwell Given U. of C. Post; Island Says Good Riddance

A Planning 'Expert'

BY THE REV. JOHN EVANS

Rexford Guy Tugwell, governor of Puerto Rico, an original brain truster of the New Deal, yesterday was appointed director of the University of Chicago's new program of education and research in planning. President Ernest C. Colwell said Tugwell's duties at the university would begin July 1. Tugwell's island administration has been stormy, drawing repeated demands by Puerto Rican leaders for his removal.

Tugwell's Career Stormy

Tugwell was taken into the Roosevelt administration from Columbia university as assistant secretary of agriculture in 1933.

After stormy years as undersecretary of that department, Tugwell faded from the political arena in 1937 to head New York City's planning commission. First appointed chancellor of the University of Puerto Rico in 1941, he became governor later that year. The next year he was accused in congress of trying experiments in national socialism.

The new planning program at the university that Tugwell will direct will be opened Jan. 1. It will be conducted in coöperation with the Chicago chapter of the American Institute of Architects, the Public Administration Clearing House, and other agencies such as the American Society of Planning Officials, the International City Managers association, the American Municipal association, and the National Association of Housing Officials, the announcement stated.

Work in New Field

Dean Robert Redfield of the university's division of social sciences, explained that "planning has become increasingly important in government from the local to the federal level, but planning agencies, public and private, have had no professionally trained personnel available."

He said the educational program "covers a broad fundamental field including geography, history, economics, political science, sociology, and technical training in statistics, cartography, administration, law, and other specialized fields."

Puerto Rico Glad

Jose Ramon Quinones was a very happy man yesterday.

Jose R. Quinones

"In fact," said Jose Ramon Quinones, who came here from Puerto Rico to attend the American Farm bureau convention in Hotel Sherman, "this news is the finest Christmas present my island could receive."

The news that brought a beam to the round, swarthy face of Mr. Quinones was the announcement that Gov. Rexford Guy Tugwell, who has been governor of Puerto Rico for several years, will leave the island and join the faculty of the University of Chicago in July.

An Eyeful of Tugwell

"Chicago, except for your terrible weather, is such a fine city," said Quinones. "The coming city of America—you know what I mean—progressive. I wish you no ill will, but I am so glad you are going to get that man—and please, for goodness sake, keep him!"

Quinones described Tugwell's regime in Puerto Rico as "monkey business."

"What would you think," he asked a reporter, "if carpet baggers, and I mean carpet baggers, came into Chicago from other states, took over floors of hotels, paid themselves higher salaries than your educated people, and then tried to take away everything you had earned and saved?

Latin Ill Will Created

"That creates ill will toward America, and remember: Everything done in Puerto Rico is reflected thruout Central and South America."

When Quinones compared Tugwell's island experiments in state farms with the state farms system of Russia, he was asked if Tugwell had ever called any Russian farm advisers to Puerto Rico.

"Why should he?" was the reply. "We already had Tugwell."

3 SETS OF TWINS BORN IN STORM AT BUFFALO, N. Y.

(Picture on back page)

Buffalo, N. Y., Dec. 20 (AP)—Reported thriving today at Millard Fillmore hospital are three sets of twins born during the last two days of a five-day blizzard that had deposited as much as 68 inches of snow in the Buffalo area when it ended Tuesday.

Mrs. Joseph Thielman of Cheektowaga, who came the longest distance, said her husband drove her to the hospital and they "had a hard time."

The others, Mrs. Robert Huefner and Mrs. Jack Kleinclaus, both of Buffalo, said their husbands were not able to get their automobiles started when the moment came to leave. Mrs. Heufner's brother lent his car for the emergency, and the Kleinclaus's were driven by a friend.

Tavern Owner Fined $105 for Having Slot Machine

Louis Vecker, owner of a tavern at 103d st. and Ridgeland av., Worth township, was fined $100 and $5 costs yesterday on a charge of keeping a gambling device. He was arrested Dec. 16 by county highway police after they found a five cent slot machine in his tavern. The fine was imposed by Justice of the Peace Henry Pendl at the Bedford Park county highway police station.

TRAVELING CASE SOUGHT AS CLEW IN LANGE DEATH

A red leather traveling case bearing the initials L. A. L. was sought by Albany Park police last night as they pressed their search for the killer of Lawrence A. Lange, 36, who was found stabbed to death Dec. 12 in his apartment at 3146 Wilson av.

Capt. Thomas Kelly said evidence indicated the murderer had removed the case from a closet before fleeing the apartment. The case was the smaller one of a two piece matched set of luggage purchased by Lange before he visited Florida recently.

Analysis yesterday established that stains on an envelope turned in to his company office by a cab driver the night Lange was slain were made by grease and not blood, as at first believed.

$5,000 FIRE IN BOWLING ALLEY

Fire blamed on a cigaret caused $5,000 damage early yesterday to bowling alleys in the Victory Recreation club, 824 E. 47th st.

DESPAIR FOR TWO 'BLUE BABIES'—JOY FOR ANOTHER

Baltimore, Md., Dec. 20 (AP)—Joy and despair went hand in hand today at Johns Hopkins hospital.

The joy was for an orphan, Bonnie Stewart, 2, of Orlando, Fla., who was ready to leave the hospital any day now as a healthy child. A month ago tragedy loomed over her for the third time—she was marked for the early death of a "blue" baby. Her father was killed last March on Iwo Jima. Her mother was murdered a year ago.

Saved by Two Doctors

But the genius of Dr. Alfred Blalock, professor of surgery at the hospital, and Dr. Helen B. Taussig, head of the cardiac clinic of Johns Hopkins pediatrics division, saved her. The child's grandmother, Mrs. J. D. Heath, is to take her to Orlando.

The despair was for two other "blue" babies who left the hospital today. Dr. Taussig had decided that Phyllis Keller, 8, of Mansfield, O., and Suzie Anello, 6, of Philadelphia, Pa., must go home because the surgical miracle which helped Bonnie would not help them.

Can't Help Them All

Only certain "blue" baby cases can be helped by the Blalock-Taussig operation.

Carol Ruth Winter, 3, of New Providence, N. J., is one who may be helped—her operation is scheduled tentatively. Janice Marie Hayden, 2, of Michigan City, Ind., was nearly finished with Dr. Taussig's exhaustive tests and an operation date was expected to be fixed in her case soon.

Two other "blue" babies operated on this week are recovering but Judy Hackman, 2, of Buckley, Wash., is not making the progress doctors expected.

DELIVERY OF ALL YULE MAIL BY 24TH PROMISED

Delivery of all Christmas parcels by Christmas eve was promised yesterday by Postmaster Ernest J. Kruetgen. Extra trucks will be added to the delivery fleet Sunday to speed the service, Kruetgen said, and if the railroad delivery service does not break down, the platforms should be clean Christmas morning. If they are not, employes will be called back to make deliveries on Christmas day, Kruetgen said. So far, receipts of incoming parcel post are running 6.3 per cent higher than last year. First class mail dipped 1 per cent below last year's receipts.

Promises to Make Good $1,800 Theft of GI Foods

Gilbert R. Johnson, 48, of 4236 Greenwood av., was placed on probation for three years yesterday after he promised Judge William J. Campbell in federal District court that he would make restitution for the $1,800 worth of canned goods he stole from an army warehouse where he had been superintendent.

Drink TROPHY Beer
MADE WITH PURE ARTESIAN WATER

ADM. FARLEY NAMED TO 4 YEAR TERM AS COAST GUARD HEAD

Washington, D. C., Dec. 20 (AP)—Rear Adm. Joseph F. Farley was nominated by President Truman today to be commandant of the United States coast guard for a four year term with the rank of admiral.

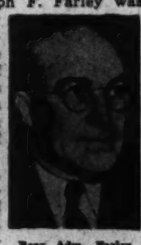

Rear Adm. Farley

Adm. Farley, now chief personnel officer of the coast guard, would succeed Adm. R. R. Waesche, the war time commandant, who has been ill for some time.

Farley is a native of Oxford, O., and is 56 years old. He now resides in Alexandria, Va.

POLICE GUN DUEL SURVIVORS PUT ON PROBATION

Two young men who survived a gun fight with police last Oct. 19, when two of their companions were killed, were placed on probation yesterday by Judge Charles E. Byrne in Felony court, who said neither of the pair had previous police records. Both were found guilty Dec. 11 of assault to murder. They are Charles Sineni, 17, of 2858 Taylor st., who was placed on probation for three years, and Philip Puzzo, 18, of 1111 S. Mozart st., who got two years' probation. Another of their companions, Frank Randazzo, 26, of 1047 Belden av., was sentenced to 3 to 6 years in prison at the previous hearing. The three were captured in a chase in which Charles DeCola, 19, and Victor Puzzo, 16, were killed.

You can't beat Interwoven Socks for Christmas

A CHEERY Way to Say "WELCOME HOME"
Serve.. MONARCH FINER COFFEE
500 other MONARCH Foods all Just as Good

Add to Your Holiday Cheer with
LORD AND CHASE

BEST.. in any Case
At Your Favorite Tavern or Liquor Store
86 Proof • 69.7% Grain Neutral Spirits
Lord and Chase, Inc. • Chicago, Illinois

[ADVERTISEMENT] [ADVERTISEMENT] [ADVERTISEMENT]

Spectacular Sight at OLSON RUG CO.

See Santa Flying Through the Sky

TALK OF CHICAGO

Bring the Children

CRAWFORD at DIVERSEY

The exciting pleasure of Christmas is captured by the enormous display of Santa and his Reindeer riding high over the tree tops in Olson Park.

There's Dancer and Prancer, Comet and Vixen and Santa's other speedy reindeer. This is a natural, larger than life-size display more than 100 feet long. In the background a jolly moon looks down with kind indulgence, while in the foreground a row of Santa's own favorite fir trees peek up at the lively scene. All beautifully illuminated at night and further enhanced by hundreds of colored lights that flicker on and off—like a score of Christmas trees seen from afar.

43-Ft. Christmas Tree

Decorated with 525 colored lights and adding its beauty to the festive scene, stands an enormous Christmas tree.

Lovely Music, Too

From the beautiful Christmas Tree swells the old familiar Christmas Carols we all love so well.

Free to Everyone

You are most cordially invited to see this inspiring display at the Olson Rug Co., 2800 No. Crawford Ave. (Pulaski) at Diversey. It is to be seen every day, including Sundays and holidays. Spectacular lighting effects are turned on from 4:15 P. M. to 12 midnight.

Bottled in Bond

OLD BLUE SPRINGS
Kentucky's Finest Bourbon
$4.99 Plus 2% Tax Full Fifth
$59.88 Plus 2% Tax Per Case 12 Full 5ths

ASSORTED Values to $4.25
West Indies RUMS
$1.79 Fifth

MARCO'S
70 East Randolph
32 South Clark
3948 West Madison
ALL PHONES—STATE 8282

Colossus of the Cross Roads
...your fortune depends on his

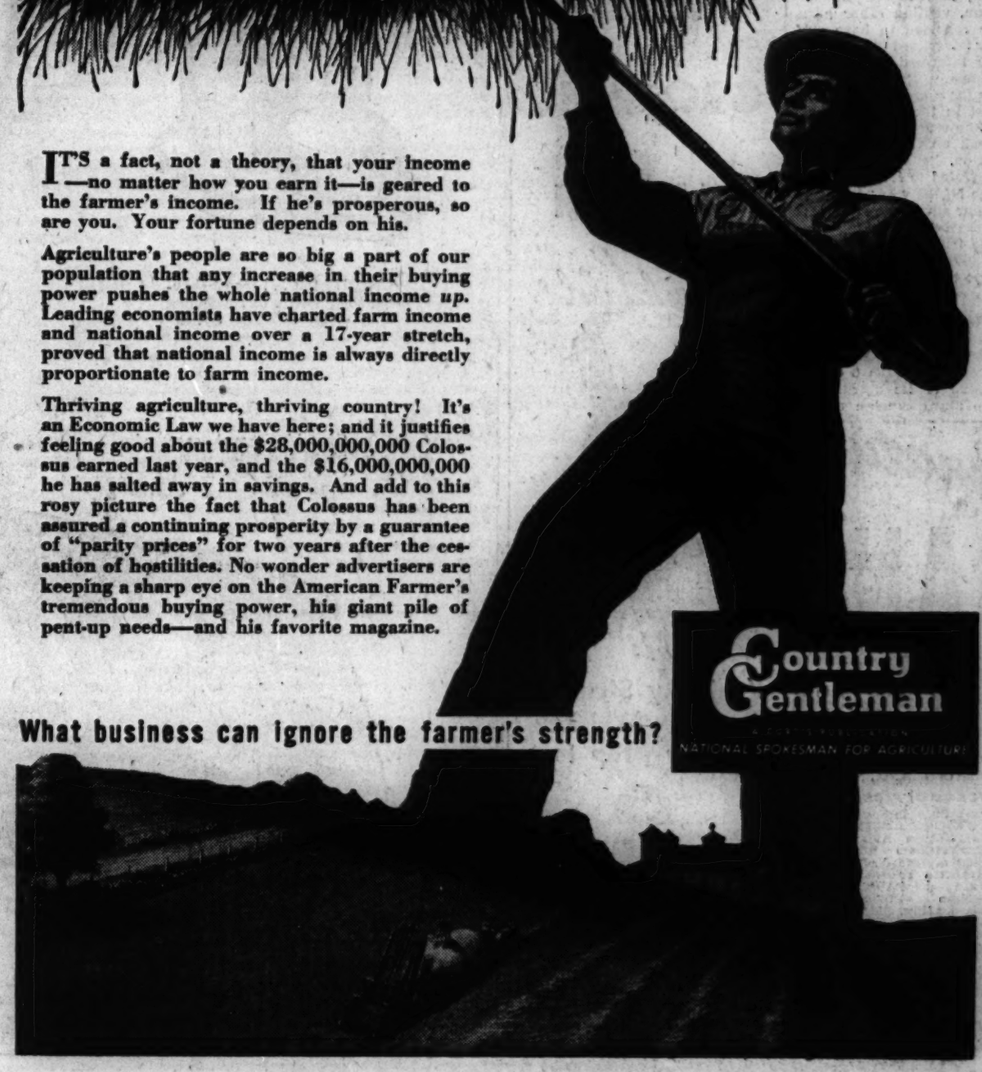

IT'S a fact, not a theory, that your income—no matter how you earn it—is geared to the farmer's income. If he's prosperous, so are you. Your fortune depends on his.

Agriculture's people are so big a part of our population that any increase in their buying power pushes the whole national income *up*. Leading economists have charted farm income and national income over a 17-year stretch, proved that national income is always directly proportionate to farm income.

Thriving agriculture, thriving country! It's an Economic Law we have here; and it justifies feeling good about the $28,000,000,000 Colossus earned last year, and the $16,000,000,000 he has salted away in savings. And add to this rosy picture the fact that Colossus has been assured a continuing prosperity by a guarantee of "parity prices" for two years after the cessation of hostilities. No wonder advertisers are keeping a sharp eye on the American Farmer's tremendous buying power, his giant pile of pent-up needs—and his favorite magazine.

What business can ignore the farmer's strength?

Country Gentleman
NATIONAL SPOKESMAN FOR AGRICULTURE

BIGGEST GIFT SALE

For The Merriest Christmas Since 1940

Liggett's

THE REXALL DRUG STORES

Rexall GREATER GIFT MONTH

Don't Forget That Hilarious Half Hour With **DURANTE and MOORE**

Rexall **DRUG RADIO SHOW** Every Friday Night CBS — Coast to Coast

Leather **Billfolds**	plus tax	98¢ to $5
Yardley	Shave Bowl	1.00
Thermos	Metal Lunch Kits	1.68
White Shirt	Cologne for Men plus tax	1.25
Electric Stove	Single Burner	2.00
Shaving Brushes	59¢ to	10.50
Inkograph Pencil	Pointed Pen	2.00

The Doll That's Almost Like a Real Person!

Jimmy Durante's Pal UMBRIAGO *The Puppet Doll* **98¢**

A Compact Is a Keepsake

XMAS GIFT BEAUTIES

by REX FIFTH AVE.

1.49 to 4.95

Handsome embossed plastics, new mahogany-toned plastics, chased metals with plastic tops & satin lustre enamels.

Lucite Compacts **2.98**

Glamour Girl—a 4½" lucite square in blue, red, black, or mock tortoise. Also a 4" crystal white square with a centerpiece in jet black or color.

Glamour Gifts From **HOLLYWOOD** **2.50** plus tax up to 4.55

Cosmetic sets by filmland's famous master of make-up. Easy for men to choose; labeled for blondes, brunettes, redheads.

COSMETIC PURSE KIT

Handsome rayon cosmetic bag, size 5x6 inches. Black or navy with silver button closing. Lined with plaid rayon. Contains lipstick, miniature perfume, single loose powder compact and pocket mirror. **2.95** plus tax

Christmas CARDS

No Two Alike

Oilachrome Cards

20 for 69¢

Smooth, silent and beautiful!

EVERSHARP "Skyliner"

THE SET 8.75 and 14.75

The Magic Point is so smooth you can't even hear it write. Magic Feed prevents flooding or leaking . . and matching featherweight Repeater Pencil feeds new points like a machine gun. Service on both is guaranteed Forever!

French Purses

- *In Rayon Moire*
- *Rayon Taffeta*

69¢ plus tax.

You'll bless this union of change purse and billfold every time you have occasion to handle money. Coin purse has frame closing. Inside are 2 billfold pockets for folding money and shopping list.

KEMP'S

Vacuum Packed Nuts

Pecans, Almonds, Cashews, Filberts NO PEANUTS. 7 OZ. **79¢**

frolic Perfume by Cheramy

3.50 and 6.50

Debutante Size **1.10** plus tax

Fresh and sparkling as country air, carefree as laughter. Wear it for the joy it will bring you . . wear it for happiness!

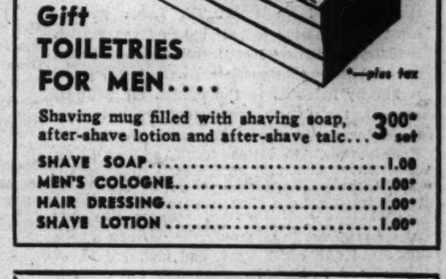

Gift **TOILETRIES FOR MEN....** plus tax

Shaving mug filled with shaving soap, after-shave lotion and after-shave talc... **3.00*** set

SHAVE SOAP	1.00
MEN'S COLOGNE	1.00*
HAIR DRESSING	1.00*
SHAVE LOTION	1.00*

TWINPLEX STROPPER

To make his blades last longer **1.89**

Quick Twinplex stropping puts a keen new edge on old blades.

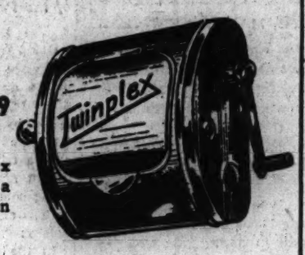

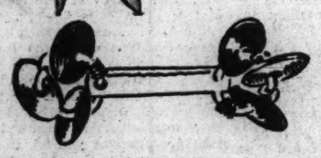

BABY RATTLES

Colorful plastic rattles. Washable, practically unbreakable ..... **10¢ to 59¢**

GIFT LIST FOR LADIES

MARDI GRAS SACHET CLOWN DOLL

Use in closet, on hangers, vanity or bed. Available in two delightful fragrances.

1.00 plus tax

Arabian Nights TOILET WATER

3½ oz. bottle of this smoldering siren scent, inspired by the world's most fabulous tales of mystery.

1.10 plus tax

Mysticum or Renaissance Toilet Water

1.10 plus tax

Christmas Health Plan

• Avoid exposure • Sleep 8 hours • Dress Warmly • See your Doctor at the first sign of illness

Rexall Rex Mentho 1½ oz. & Rex-Mentho Inhaler 50c value	37¢
Rexall Cold Tablets, special box of 30 reg. 25c with Rexall Nasal Spray w/Ephedrine 50c value	37¢
Benzedrine Inhaler	49¢
Vick's Vapo Rub 35c size	27¢
Rexall Analgesic Balm	49¢

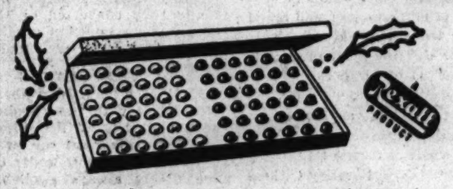

Put a package in every Christmas Stocking

PURETEST PLENAMINS

Keep "in the pink" with capsules that contain all the essential vitamins with liver and iron. 2 capsules a day. **72's 2.59**

GIFT LIST FOR MEN

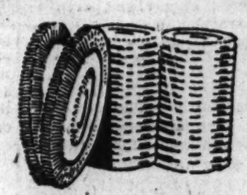

Interlocking Plastic

POKER CHIPS.....100 for 1.98

Ridging keeps them from sliding . . . makes them stay stacked!

Bakelite AUTODEX

2.50

Grand gift for the business man, the secretary, the club woman. Automatic telephone and address index in plastic.

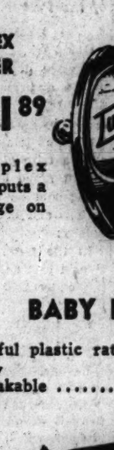

HUDNUT'S Yanky Clover

In Lovely Gift Packages

PERFUME	1.00 to 2.50*
TALCUM	50c*
TOILET WATER	1.00*
BATH POWDER	1.00*

*All Prices Plus Tax

A Charming Pair for a Pleasing Gift

TRE-JUR

Bubble Foam and Bath Powder.

59¢ plus tax on each

VARVA

Follow Me or Nonchalant

TOILET WATER

Enticing "Follow Me" and daredevil "Nonchalant" . . two Varva fragrances for the woman at the top of your list. **1.00** plus tax

A Great Name in Cosmetics. Give

EVENING in PARIS

The fragrance of romance. There are 3 and 4 pieces nestled in snowy puffs of satin. Just the gift for a lovely lady. Priced from

1.25 to 20.00 plus tax

Created for the Merriest Christmas Season in Years

Chen Yu

CHINESE RED

New Chinese harmony red that blends beautifully with every costume color.

Made in USA

SMART SET GIFT BOX **1.75** plus tax

• Lacquer • Lacquerol • Lipstick

INDISCRET

Lucien Lelong

PERFUME

A dashing fragrance that pulses with youth and laughter. She'll think your taste is marvelous. **2.50** plus tax

CASTILE "BABY SHOES" GIFT SOAP

59¢

Adorably moulded even to the laces and the creases in the turned up toes. Of purest Castile soap.

Also Other Clever Soap Novelties from

23¢ to 75¢

GILLETTE

Tech Razor with 5 Blue Blades

49¢

Gold plated head and all the famous "Tech" prewar features for good shaving.

PINAUD

For Particular Men

3 Pc. Set

- Lilac Vegetal
- Brushless Shave
- Lilac Talc

2.20 plus tax

Champrel

SHAVING SETS

Sizzling Shave Lotion and Pottery Shaving Mug. Gift boxed for that special man on your Christmas list.

1.25 plus tax

Other Champrel Sets.....1.50 and 1.75

PLAYING CARDS

Twin Decks

69¢

Double deck of famous Gladstone playing cards in colorful designs. Boxed for Christmas gift-giving.

Stuffed TOYS

Cunning, Cuddly WASHABLE

1.98

PLUSH PETS

13" PANDAS, PUPPIES, ELEPHANTS, TEDDY BEARS AND KITTENS

15" pandas, teddy bears, elephants—2.98. 13-inch black plush Scottie—3.29. And a golden fleece lamb's wool Scottie—2.59.

Gifts for the Smoker

Frank Medico's Pipe	1.00
Tobacco Pouches	69c to $5
Royal De Muth Filter Pipe	3.50
Medico Cigarette Holders	1.00
Popular Brand Cigarettes, carton	1.58
Cigars by the Box	at various prices

Liggett's - the Prescription Minded Druggists

Ask at Liggett's for a Copy of Our

24 PAGE CHRISTMAS GIFT CATALOGUE

Chicago Daily Tribune
THE WORLD'S GREATEST NEWSPAPER

FOUNDED JUNE 10, 1847

12 ★★ FRIDAY, DEC. 21, 1945

ENTERED AS SECOND CLASS MATTER MAY 14, 1903, AT THE POSTOFFICE AT CHICAGO, ILL., UNDER ACT OF MARCH 3, 1879.

All unsolicited articles, manuscripts, letters, and pictures sent to The Tribune are sent at the owner's risk, and The Tribune company expressly repudiates any liability or responsibility for their safe custody or return.

EUROPE'S RICHEST LOOT

The British program of taking over the Ruhr mines and industries is defended as a means of preventing the Germans from rearming.

That is the merest subterfuge. It was no accident that the Ruhr, which was conquered by American troops, was turned over to the British for occupation. The Ruhr is the richest prize in Europe, containing, as it does, the continent's most valuable natural resource. Here are found plentiful deposits of high grade coal, close to Europe's best iron ores, in the midst of Europe's densest concentration of population, and in a region admirably served with rail and water transportation. The British are seizing private property that is worth billions of anybody's money, and taking it without even a pretense of compensating the owners.

This is, of course, the grossest kind of a violation of international law, and the phrase is not being used in any loose sense. What Britain proposes to do is directly and specifically forbidden in the second Hague convention to which Britain, all her allies including this country, and all her enemies were signatories. In Article 46 of the section dealing with "Military Authority over the Territory of the Hostile State," the treaty says "Private property cannot be confiscated." Article 53 underlines the point by saying that any private property taken during an occupation "must be restored and compensation fixed when peace is made." The British may seek to defend their program with a lot of pretty words, but the plain fact is that they are taking private property, by force, in violation of the law they themselves helped to formulate and freely accepted. The right word for that offense is thievery and the right word for one who commits it is thief.

Britain's prosperity was built on her own coal industry, but many of her mines are now exhausted and few of the rest are properly equipped for efficient production. The morale of the British miners is shockingly low. Man for man, they have produced less coal than the miners of the Ruhr. The Labor government is committed to nationalizing the British industry and has just introduced a bill in parliament for that purpose. As the Labor party is heavily indebted to the miners for political support, the Labor government when it gets the mines can't very well drive the men to work harder. The miners want, and no doubt will get, higher wages without correspondingly increased production.

That is one of the real reasons why Mr. Attlee proposes to take over the German mines. He could find other ways, and lawful ones, of preventing a German rearmament, but there is no sure way to knock off the Ruhr competition except to control it thru ownership. With the Labor government in possession of the German mines as well as the British, he can see to it that his political followers get the wages they voted for.

Meanwhile the propaganda trial at Nuernberg goes ahead and by calling attention to the undoubted sins of the nazi leaders distracts attention from the present acts of the victors. When the dust settles, we shall find a British-American band of looters in possession of the Ruhr industries and exploiting German workmen who will be held down by the bayonets of the occupation forces. Americans may well wonder whether this is what their sons fought and died for.

AMERICA'S SHAME

The state department, having confessed that this country shares equally with Britain the responsibility for the present war in Java, now seeks to dodge some of the blame. Our government, as Ambassador Halifax asserted, did join in authorizing the expedition to Java, but it was undertaken with a view to disarming the Jap garrison and not to killing the Javanese patriots. The murders, it appears from this, were not premeditated. The plea would be more impressive if our state department had made even a feeble protest to London against the outrage.

This country was born in the closing years of the 18th century because American patriots were willing to risk their lives, their fortunes, and their honor in just such a struggle for independence as the Javanese are making today. Now, in the middle years of the 20th century, America, for the first time, is exerting its influence actively on the side of imperial enslavement. We have played a part in condemning Poland and the Balkan and Baltic states to the loss of their liberties, but in these instances we could find excuses for our conduct on the more or less plausible ground that Russia had acted without consulting us and was in no mood to yield to any objections from us. In Java we have no excuse. We could have stopped the whole ugly business by saying no; instead Mr. Truman's representatives on the combined chiefs of staff said a shameful yes.

It is hoped that congress will make haste to force a reversal of the official policy. It is too late to save the lives of the murdered patriots, but it is not too late to rebuke the misguided sycophants in Washington who have brought this disgrace upon our country.

More particularly, it may not be too late to forbid Mr. Truman to send any American forces to Java to join in the murder. Both houses of congress have voted authority to his representative in the united nations security council to send American troops into battle without a declaration of war. There are minor differences in the two resolutions, however, which remain to be compromised. The Javanese outrage stands as a warning which congress ought to heed. Plainly, the authority voted to President Truman is likely to be used not to protect the world's peace, as the propagandists pretend, but to enforce age-old injustices.

For 20 years now, and more, Americans have been told that the world's salvation depends upon American leadership in international councils. The assumption is that the nations of the world behave badly because of the lack of our wholesome guidance. They would follow it eagerly if we would join them in a program for maintaining peace, or so we have been assured. We now know that the whole theory is hogwash. Mr. Truman and his state department don't lead; they follow, ignominiously and shamelessly. What other meaning can be attached to the American indorsement of the imperial crime in Java? What other meaning can be attached to the American vote in the united nations preparatory commission against allowing the colonial peoples to voice their grievances thru spokesmen of their own choosing?

CHAMPAGNE TALK AND A BEER AIRPORT

Chicago keeps talking all the time about becoming the air traffic center of the universe. Meanwhile we keep jamming passengers thru a terminal building at the existing municipal airport which would be no great credit to the T., P. & W. railroad.

The talk, it happens, is sound. Chicago does have a magnificent future as an air transport center. But unless we do something more than talk, and do it quickly, realization of that future is going to slip away from us.

Ninety per cent of the potential passengers on transoceanic planes that may fly out of Chicago have never made a flight. Ninety-nine per cent of them have never made an international flight. Travel habits, once formed, are hard to break. If we are not ready to accommodate the passengers when they are ready to fly, and the air lines are ready to carry them, they will take passage thru other, more enterprising cities. Chicago's prospects, now bright, will be dimmed permanently, if they do not vanish.

C. R. Smith, chairman of American Air Lines, made this clear in his speech before the Association of Commerce Wednesday. Our problem of air terminal facilities isn't one to be solved a few months or a few years from now. It's on our back right now. The existing municipal terminal building is disgracefully inadequate and already overcrowded. In 90 days, as air line schedules begin to increase with new equipment, the place will become a complete madhouse.

A new terminal at the municipal port is the first item of business. We've been talking about it for years. It was hoped to have it finished last fall. As it is, the foundations are in, which, as things have been going in this town, is nearly miraculous. Blame for failure to have it ready cannot be laid at any one door. The city and the air lines had difficulty in coming to an agreement on plans. Priority trouble delayed it.

Steel is now available. The city budget, however, provides salaries for the staff of the new building only from June 1 on, an indication of the expected date of completion. That's too late. That date can be beaten. Difficulties will have to be overcome, but they can be and must be. April 1, rather than June 1, should be the goal.

Air travel is now and for a few years will remain more or less a luxury business. Passengers are sensitive to the first impression they get of a city thru its airport terminal, its restaurant, and other facilities. Chicago, as Mr. Smith said, can funnel the bulk of trans-Atlantic air travel from the western United States thru its airport if it provides proper facilities. It's not going to get that traffic with its present ratty terminal building.

The terminal at the present airport is, of course, the immediate but minor problem. The major problem is the early completion of the new airport at the Douglas site. Mr. Smith voiced another warning on this project. "It can't be ready before it is urgently needed, no matter with what speed you operate," he warned the Association of Commerce members.

It must be conceded that the planning of a major improvement such as this can't be done overnight. New York spent several years planning its new Idlewild airport and, even so, emerged with a field which in a number of respects, but particularly its location, is far from ideal.

Mayor Kelly has received assurances in Washington that the army will relinquish the Douglas site to the city. That, however, will provide less than 1,500 acres of a needed 5,000. The rest must be purchased or, if necessary, condemned. Chicago can't stand, at the Douglas site, a repetition of the disgraceful boondoggling that delayed expansion of the Cicero avenue airport for years.

Fortunately the legal problems presented are fewer at the Douglas site and the city's powers probably greater. Once it is held that condemnation is for a proper purpose the city should be able to get immediate possessions and let the courts fix damages at their leisure. There is no reason to wait for the army to yield title to start acquiring additional property. That should start at once.

Talk of finishing the Douglas airport two years, or three years, or five years from now is not only silly, it is also fatal to Chicago aspirations in the field of air commerce. Tentative plans have already been prepared. Those plans should be in firm enough form to start construction as soon as weather permits. Twenty months, which would give two full outdoor construction seasons, should be set as the absolute maximum period for opening of the airport.

It is easy enough to say that that can't be done. It has to be done. If that is once realized it may be done. THE TRIBUNE pledges full support to the doers and short shrift to the talkers. We're tired of talk and so is the rest of Chicago.

This triangle that involves Charley McCarthy, Bergen and the new wife raises a pretty question: Who's to sit in whose lap?—Detroit News.

Test Your Horse Sense

By Dr. George W. Crane

Select the answers which you consider best. The last problem counts five points. Then look for the correct answers below.

1. The word "palaver" should make one think of which part of the body?
   Hand Eye Stomach Mouth
2. Which one of these nuts is the smallest?
   Hazelnut Beechnut Pecan Peanut
3. Hominy is derived from which one of these original sources?
   Corn Wheat Soybeans Rye
4. Sweetbread should make one think of which organ of the body?
   Brain Liver Pancreas Spleen
5. Which one of these diseases is associated with rabbits?
   Typhus Pernicious anemia
   Tularemia Undulant fever
6. In some cases the usual edible part of a plant grows above the ground while in others it develops beneath the surface. You deserve one point for each correct judgment below. Place a check mark under the appropriate heading for each.

	Above ground	Below ground
Rutabags		
Peanut		
Peas		
Yam		
Persimmon		

Score yourself as follows: 0-2, poor; 3-6, average; 7-8, superior; 9-10, very superior. [Note—The last question counts five points].

[Reg. U. S. Pat. Off.: Copyright: By The Chicago Tribune]

ANSWERS

1. Mouth [talk]. 2. Beechnut. 3. Corn. 4. Pancreas. 5. Tularemia. 6. The peas and persimmon grow above ground.

A LINE O' TYPE OR TWO

Here to the Line, let the quips fall where they may.

Reg. U. S. Pat. Office

STARS AND NAMES

On Christmas eve a constellation in the northwestern sky [Cygnus, the Swan] displays a Latin cross of stars, almost geometrically exact, standing upright on the horizon. Its low position is a handicap to observation by laymen, except among dwellers in the wide open spaces, but astronomers often speak of this inspiring omen, which is popularly called the Northern Cross. Five stars form this figure; the brightest, Deneb, stands at the head of the cross.

* * *

There is a large region on the map of Africa that was named after Christmas. It is Natal, a province in the Union of South Africa, whose coast was first observed on Christmas day, 1497, by Vasco da Gama, Portuguese navigator, and therefore called by him Terra Natalis [Land of the Nativity]. Its pronunciation has not been Anglicized and, therefore, is not like the same word in "natal day."

* * *

Christmas occurs as a family name, and altho there are few Christmases in comparison with the Smiths, Joneses, Browns, and Johnsons, they can hardly be called rare. Fifteen are listed in the Chicago telephone directory.

* * *

If the Star of Bethlehem was an astronomical fact, it may have been a "nova" [new star], whose sudden flaming in the sky marked its death throes. Astronomers are quite familiar with "novas." Such sudden incandescences, which soon disappear, are believed to be caused by the explosion of stars that had been invisible. These stellar catastrophes are undoubtedly accompanied by atomic disintegration. If real, then the Star of Bethlehem was the first recorded chain reaction of shattered atoms.

RECIPE FOR IT

Take snow and starlight,
tangy pine,
caroling children,
nuts and wine,

loops of tinsel,
plates of cake,
bright red scarfs
and mittens; take

hidden boxes,
secret eyes,
innocence, and
grandmas (wise),

and mistletoe
and holly berry:
add them up to
Christmas, Merry!

Jeanne DeLamarter

Christmas Shopping, Old Style

The fortnight before Christmas, frivolity invaded our small town "Fair" store. A bevy of high school girls spent their vacations with us as salesladies. They turned our store topsy-turvy. We were deviled by a flood of questions and banterings. Constantly we had to wind up the Swiss music boxes for them. If a waltz tune coincided with a slack period, some shameless miss would pirouette along the aisles, swinging long skirts, with thrilling glimpses of white cotton stockings. Thru Yuletime our usually masculine place was twittery, giggly, and all a-flutter.

Ah, yes, those were chaotic, disturbing, but gay fortnights, for we youngsters much bemused by feminine wiles, especially at home-going time, when we selected girls to be escorted to their front gates. I seemed to get the ones who lived farthest away, but likely I thought them the prettiest. For this service in gallantry we expected and received a not too unwilling kiss at the gate—a very discreet kiss, however, because a slight movement behind the lace curtain of the darkened parlor would be either Pa or Ma, or else [ghastly thought] big brother.

Chiggers

SECOND SYMPHONY

(To Jan Sibelius, on his 80th birthday.)

Your own white northern land has faced harsh foes,
And there have been distorted shadows seen
Along the whiteness of the Finnish snows.
But still, responsive pines rise, brave and green;
Still over every fierce vicissitude
The urgent, cleansing pine-filled wind can sweep,
Sprayed by the salt of northern seas, and brood
With furious cosmic tenderness. Men keep,
Thru all the conflicts that the heart must face,
When minds are troubled by harsh elements
And each distorted shadow leaves its trace,
Some strength to lift themselves from hard events—
Exultant that the spirit's wings are free
To rise on stronger winds of destiny!

Beverley Githens

Speaking of old time eating places, how about this one? Over the door of the closed Palisade hotel on S. Clark st., south of the former site of Hinky Dink's Workingmen's exchange, a faded sign reads:

"Rooms 20c and 25c. Weekly rates. Free breakfast and supper."

Ajax

The night has a million eyes—so have the neighbors.

Elaine Johnson

Christmas shopping, 1945, may be recorded as downtown Chicago's battle of the bulge: Snow, human swarms, juggernaut traffic, and perils at every street crossing.

CHARLES COLLINS

Friend of the Yanks

[The Friend of the Yanks will answer questions of service men, veterans, and their dependents by mail if a stamped envelope is sent to 435 N. Michigan av. The Tribune's veterans' bureau, 1 S. Dearborn st., Superior 0200, gives personal interviews.]

Mrs. R. G. F. writes: "My husband enlisted in the army five years ago. He served for a year and a half in the Pacific theater, then returned to the United States and became a B-24 pilot. He then was sent to the European theater. He was there a year and flew 35 missions and was missing in action for a time. He has 131 points and now is on terminal leave. He wants to reënlist as a master sergeant. Can he be sent overseas again?"

Men who enlist or reënlist for three years will be assigned at their option to their present organization, any arm or service of their choice, and to either the European, Pacific, China theaters, Caribbean defense command, or Alaskan department. Enlistment or reënlistment for assignment in the United States for men now serving will be limited to those who enlist or reënlist for three years in their present organization. If your husband reënlists as a master sergeant he may retain his reserve commission.

Mrs. K. S. M. writes: "For how long does a technician fourth grade, 40 years old, have to reenlist after he is discharged from the army?"

Men 40 and over must have a minimum of five years of active service before they can be reënlisted in the army if they have been discharged, but there are no age restrictions on reenlistment of men now serving. Men within the age limits may be reënlisted in their present grade if they apply for reënlistment within 20 days from date of discharge and before Feb. 1, 1946.

HOW TO KEEP WELL

by Dr. Theodore R. Van Dellen

To the limit of space, questions pertaining to the prevention of disease will be answered. Personal replies will be made, under proper limitations, when return stamped envelope is inclosed. Dr. Van Dellen will not make diagnoses or prescribe for individual diseases.

[Copyright: 1945: By The Chicago Tribune]

HEART DEFECTS AT BIRTH

WHEN a newborn infant takes its first few breaths the skin loses its duskiness and livens up to a fresh pink hue. Should the lungs fail to expand, such a change could not take place but occasionally a purplish color persists in spite of adequate respiration. The child is referred to as a "blue baby" and a defect in the pumping machinery must be suspected.

Several weeks after conception, the heart begins to take form, starting as a single tube and ending as a highly specialized organ with four chambers. In addition, arteries and veins develop, which connect with the circulation in general including the lungs. By the fifth month, contractions are audible with the stethoscope.

During any stage in the growth of this apparatus, the process may not continue as it should. Only three chambers may be created instead of four, or the partition between the auricles or ventricles may remain incomplete. Thus the venous blood mixes with the arterial instead of passing thru the lungs for purification. The valves may be damaged or the entryway into the large vessels, leaving the structure, narrowed. This interferes with the passage of vital fluid and the pump has difficulty in expelling an adequate amount. Now and then these arteries and veins join just outside the heart. This, too, causes the blood to blend so that the tissues fail to obtain properly prepared nourishment.

Sometimes the structures are reversed, with the organ situated on the right side instead of the left. This may be associated with similar variations elsewhere with the liver or stomach also transposed. The condition is seldom of any consequence, so long as function is not disturbed.

These disorders have various manifestations. In many, the skin and lips are not blue; in others, the phenomenon is exhibited only during exertion. Some have delicate and pale complexions, and are of a tall, slender build. Delayed puberty is not unusual. The fingertips and even the toes may undergo a peculiar transformation. They gradually come to look like clubs due to thickening at the ends. As a rule, these cases are recognized by listening to the heart and detecting certain telltale signs under the X-ray.

The outcome and symptoms depend on the type of lesion and its magnitude. In the more extensive, especially if vital areas are involved, there is little chance for survival beyond the second year. The majority of the remainder are on a par with any one having cardiac trouble such as results from rheumatic fever. Discomfort in breathing may be present in addition to attacks of dizziness. Many have a high red blood count which in itself adds to the cyanotic appearance.

Most victims should avoid overexertion as well as infections of the nose and throat. Rest, digitalis, oxygen, and sedatives are used when necessary. In those in whom a connection exists between the aorta and pulmonary artery [patent ductus arteriosus], surgery has been effective. Many sufferers have actually been converted by this procedure from hopeless cardiac cripples to completely well individuals.

NECK GLANDS

M. H. M. writes: I have been troubled lately with the glands in my neck and throat. Periodically the one under my right ear swells and is painful, and those under the chin are nearly always swollen. What causes this?

REPLY

There are numerous glands in this area and it is important to know which are involved. The origin may be an inflammatory condition in the teeth, throat, or ears. If the salivary structures are acting up, a different type of infection or a blockage may be responsible. Occasionally, there is enlargement of the carotid body, a nerve structure next to the large artery leading to the neck. With all these possibilities, don't you think an examination is in order?

NOT LINKED

V. B. writes: Do cold hands and feet go with anemia?

REPLY

Not "steady," but we see this disorder occasionally in anemia. Other causes are more common.

CALM LAWYER

W. E. R. writes: Is a pulse of 67 to 71 too low for an attorney?

REPLY

At rest, or when fighting a case? This rate is within the normal range.

ONLY INDIRECTLY

Mrs. L. D. writes: Is diet of any value in ulcers of the legs?

REPLY

No; except in rare instances of malnutrition. Circulatory disorders are common causes.

Test Your Facts

Below each of the following questions are listed three answers. Make your choice, see the correct answers below, and mark your score:

1. Papeete is the capital of [a] Nicaragua. [b] Tahiti. [c] Guatemala.
2. Which President of the United States said "A house divided against itself cannot stand"? [a] George Washington. [b] Woodrow Wilson. [c] Abraham Lincoln.
3. An invertebrate animal is one who [a] Has no well defined brain. [b] Has no backbone. [c] Has a backbone.
4. What artist painted 62 self-portraits because he could not afford a model? [a] Da Vinci. [b] Rembrandt. [c] Frans Hals.

ANSWERS

1. [b] Tahiti. 2. [c] Abraham Lincoln. 3. [b] Has no backbone. 4. [b] Rembrandt.

GOING TO TAKE EXPERT STEERING

Front Views & Profiles

By MARCIA WINN

'Twas the Night Before Nothing

[Known in the Pacific as "The Christmas Carol of 1945"]

It's a month before Christmas and all thru the service
Not a damn man is moving and we're all getting nervous.
Great plans and new systems are evolved every day,
Releasing three men; making two million stay.

For Georgie the "Marshall" and his nautical mate
Are defending Pearl Harbor just four years too late.
Our dear little Brehon is no longer lonely,
For his pineapple Pentagon has Standing Room Only.

Of course, they have reasons to keep us all here,
For as long as we stay they won't have to fear
That they'll lose one or two of their so-perilous stars,
Or their eagles and oak leaves revert to gold bars.

Now Joe Doaks, the welder, is filled with delight,
For Joe's twenty-six and "too old to fight";
Thus to draft this old man would be quite a crime
So he marches all day in a long picket line.

Our Tony Pazotta has jumped on a plane
[Tony plays football and has a big name],
But poor Brown, the private, will just have to wait;
He's only a father and can't draw a gate.

For all good little officers who polish their bars
Santa's not wearing whiskers but three silver stars,
The recruiters are screaming, "Let's join in the fight!"
And to all who will listen we say:
"BARNUM WAS RIGHT!"

Evergreen on a Knoll

A traveler who identifies himself only as Harold was returning to Chicago from Evansville, Ind., the other day when, gazing out the train window, he had the sensation that the train was standing still and the landscape fleeing before his eyes. Past him came a seemingly endless panorama of rustic scenes—snug little farm cottages, broad fields stripped of their produce, sleepy villagers, ice-fringed streams, and wooded slopes blanketed with snow.

Suddenly he saw a wooded slope rising from a creek. Upon it a few small evergreen trees stood out against the snowy background like emeralds upon ermine. A sharp nostalgia welled up in him at the sight, for he remembered how, as a boy, he used to accompany his father at this season to just such a spot to bring home for the Christmas tree a small evergreen such as the ones there on the knoll.

Back it all flooded—the joyous anticipation of going with his father to the timber a few miles from home to hunt for a shapely evergreen sapling, or failing to find one, to shinny up a larger conifer and top it; the triumphant voyage home to install it in the seldom-used parlor; the proud feeling experienced by him and his brothers in later years when commissioned by their father to go to the woods and bring home a tree by themselves.

And then came the day when Christmas trees became scarce in that neighborhood. No tree? Christmas was not Christmas without one. But the boys had forgotten the resourcefulness of their father. He brought out saw, hammer, and nails. Soon, out of a piece of 2 by 2 lumber and a couple of crossed boards he produced a skeleton tree. To this he nailed small branches cut from cedar trees in the front yard. There it was, ready to be trimmed, to the boys' eyes the most beautiful Christmas tree they had ever seen because it was the spontaneous creation of a father who could not bear to see his children disappointed.

In the giving of such joy, the traveler reflected as the landscape subsided and his train raced into a metropolis filled with silvered balsams, tinsel, artificial snow, and bright baubles made on an assembly line, lies the true spirit of Christmas.

VOICE OF THE PEOPLE

Writers should confine themselves to 200 or 300 words. Give full names and addresses. No manuscripts can be returned. Address Voice of the People, THE TRIBUNE, Chicago, 11.

DEMOS GONE GAGA

Oak Park, Ill., Dec. 9—Derivation of the word demagogue: demos meaning people and gaga meaning New Deal. Since 1933 this country has been governed by what T. R. christened the "lunatic fringe," which constitutes such a triumph of democracy that one cannot much blame Mr. Stalin for not being sold on it. Merely to state our actions and beliefs builds up a case of lunacy:

In the face of all history, we consider a vast excess of expenditures over tax collections as "not meaning anything."

We furnish great inflationary pressure to our financial system by pumping it full of deposit money resulting from government debt, then count it as part of some mystic concept known as "gross national product." This monetization of destruction is called "war prosperity" by Mr. Truman and dangerous savings by our treasury department.

As if we had not wasted enough at home, we insist on giving money away, under pressure of blackmail threats stating what other countries will do to us; and without even bothering to determine whether we are in a position to make such gifts.

We shout down with emotional claptrap any one who tries to tell us our first concern should be the United States, while we turn the destiny of our country over to men beside whom Benedict Arnold was a piker.

With tremendous pent up demand, with buying power lying idle in the banks, with jobs crying to be done, we pay unemployment compensation to our neighbors, who refuse to work at the highest wage rates in history. We suffer a shortage of tires because that union refuses to work more than 35, or is it 36, hours? We sit idly by while a combination of labor leaders, politicians, and OPA burocrats shut down auto production; paralyze building; produce barely enough coal to keep us from freezing [thus leaving industry short]; threaten the vital steel industry; stop production of radios, washing machines, and refrigerators, to mention only a few.

We take everything without a murmur, while nobody could have killed our reconversion up to now, or discredited our successful system better than the combination mentioned above.

We know better. Each of us knows we must live within our income. Men who would not support their wives' families to 42d cousins cheerfully stand for vast gifts to foreign countries, to be paid for in their and their sons' sweat and blood. We allow pressure groups to stall our economic machine and support them in idleness while they do it.

Why? I wish some one would tell me.

H. E. S.

HE WANTS HIS CUT

Cicero, Ill., Dec. 18—Three cheers for Gen. Brooks upon his speech against the huge loan to Britain. Those screwballs in Washington must be nuts to make a loan under such conditions. We poor ex-service men must pay interest on only two grand, and the red tape we must go thru is like a third degree. If they can give dough away like that let them toss a few grand our way, free from red tape and interest.

DISGUSTED

TRANSPORTATION HOME FOR CHRISTMAS

Rock Island, Ill., Dec. 9—I have noticed several times that service men and women are being left without travel facilities after being brought back from both Europe and the Pacific. No doubt it takes more than four years for the bright men in Washington to realize that it takes cars in which to travel and that they cannot be produced by the wave of a wand. These cars could have been made ready for the railroads during the time the war was going on and then sold to the railroads after the war. And they could have been decent cars for first class fighters, and not cattle cars such as have been built. But the government cannot do that now.

We do have an enormous number of planes in this country, and if public sentiment could be focused on this, the government would be forced to use them to transport the men and women who are stranded without transportation, thus getting them home for Christmas. President Truman has a private plane by which he can jump out to Missouri to see his mother, and a lot of the big shots have planes that they use on special trips. What do these planes do when they are not making these junkets? It would be fine to bring a few GI's home for Christmas.

JOHN T. DAVIS

CHRISTMAS LIBERTY

Davenport, Ia., Dec. 12—With the return home of many service men, and with the knowledge of others soon to be home, this will be a most happy Christmas for many families. However, those still in training centers, army and navy schools, etc., scarcely deserve to be forgotten. A little sympathetic action on the part of the brass hats would make it possible for many of these to spend Christmas at home.

By allowing liberty the Monday between the week-end and Christmas day, four days would be available for trips home. A request by the President that railroads and other transportation companies carry no passengers except service men or their families on the way to get together, I believe would be granted.

W. B.

OUR GUILT IN JAVA

Oconomowoc, Wis., Dec. 15—Lord Halifax was correct when he asserted that the United States shares responsibility with Britain in the East Indian fiasco. We have underwritten British imperialism with our 4.4 billion loan and have implemented that policy with the lend-lease material being used against the Indonese.

ROBERT EGAN

FRIEND OF THE PEOPLE

Letters to this department must be signed with names and addresses of writers.

MINERAL RIGHTS

Berwyn, Ill., Dec. 16—We own 38 acres of land in Will county, Illinois. According to the abstract, mineral rights are reserved by out of state individuals and the maximum price they need pay us for any acreage they require for mining, etc., will not exceed $50. 1. For what length of time can such individuals reserve the right to minerals of the land? 2. Is it legal for a minimum price to be set on surface land they might require for mining?

J. M.

1. It could continue for an indefinite time. 2. Yes. TRIBUNE LAW DEPARTMENT

SOMETHING OUGHT TO BE DONE ABOUT THIS

Reprinted from Tribune's collection of Gaar Williams cartoons

THERE'S NOTHING AS MUCH FUN AS THE PROSPECTS OF KNOCKIN' A NEW HOUSE
OH I MUST SHOW YOU HOW WE'VE DONE THE BREAKFAST ROOM, THIS WAS ELMER'S IDEA.

Christmas Store Hours, 9:30 to 6

Marshall Field & Company

"Why, I can remember your Dad when he was just your size!"

मार्शल फील्ड कंपनी की दुकान से नज़र के बग़ैर बड़ादिन बड़ादिन नहीं है।

(In case you don't read Hindustani—"Christmas isn't Christmas without a gift from Marshall Field & Company")

Yes, yes, yes...Santa will bring you one just like it!"

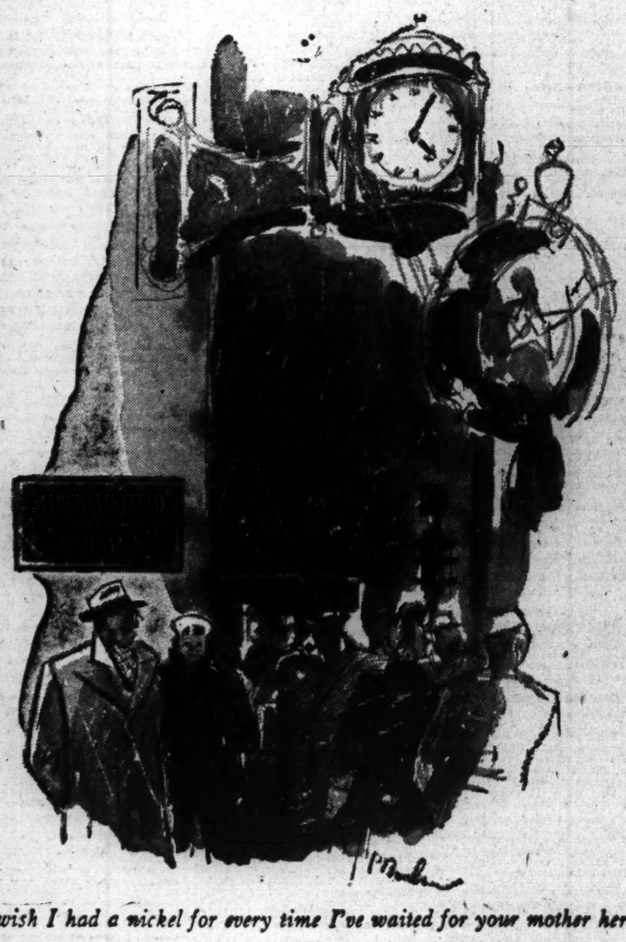

"I wish I had a nickel for every time I've waited for your mother here!"

"You couldn't possibly so soon again! Just sit still and keep watching for Aunt Laura's red hat."

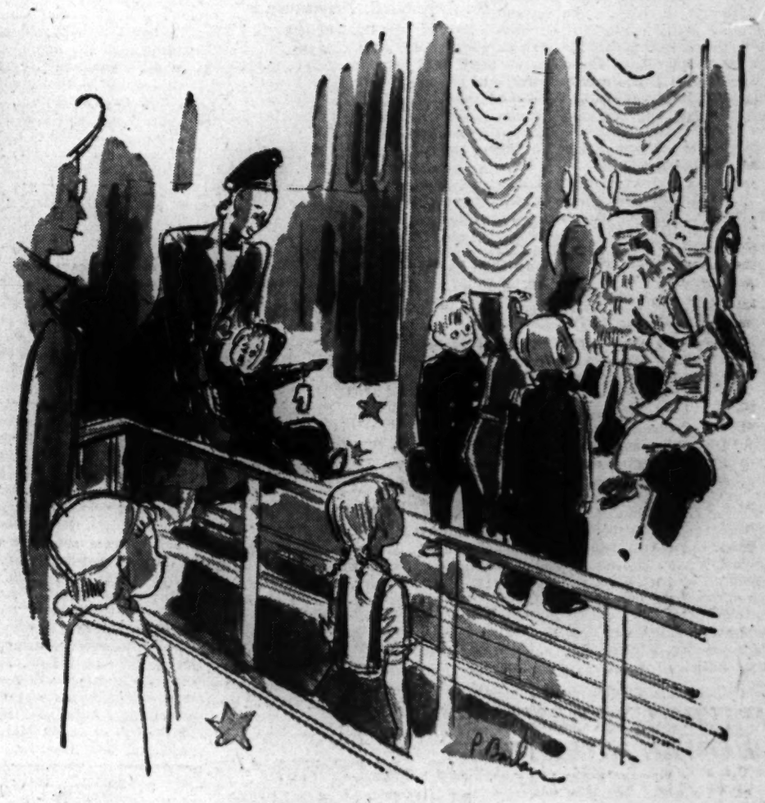

"I don't wanna! He might bite!"

"Dear Imogene—we've seen Santa so often the children are growing beards! But we're going back once more. Meet us here in 20 minutes. Martha"

A new service we are considering

Christmas isn't Christmas without a day at you-know-where!

(The Store of the Christmas Spirit)

SCHOOL BUDGET UP 7 MILLION TO $78,879,654

Provides Wage Increase for 8,000 Teachers

The board of education's tentative budget for 1946, released yesterday, set up an appropriation of $61,751,740 for educational expenditures, an increase of $4,498,948 over 1945.

Altho it is not specified in the budget, much of the increase is scheduled to boost the pay of 8,000 elementary school teachers and other employes in the lower income brackets. Increases for skilled employes covered by union contracts are provided.

$150 Raise Expected

Under a special account, the budget sets up $3,800,000 additional for salaries and other expenses in 1946. An annual salary raise of about $150 a year for grade school teachers is expected to be approved at budget hearings.

The building fund appropriation is set at $10,683,089, or $155,174 more than the 1945 appropriation. The free textbook account is up $83,000 to $1,148,483. Total appropriations for all funds, including bond redemption and interest, amount to $78,879,654, or nearly $7,000,000 more than in 1945.

Board to Meet Wednesday

Tax levies to cover the appropriations are fixed at $72,456,273 against $69,248,717 for the current year. The levies will produce an estimated $65,210,646 after loss and cost of collection has been deducted. The board also has income from state funds, rentals, and other sources.

The school board will meet next Wednesday to receive the budget, and will meet almost daily as a committee of the whole until it is whipped into shape, James B. McCahey, board president, said. A public hearing is expected about Jan. 9.

The sanitary district yesterday adopted the 1946 appropriation bill and tax levy ordinance for a budget of $59,957,300. This is $504,000 greater than the figure in the tentative budget.

Dredging Fund Set Up

The principal increase was caused by the inclusion of $363,000 for dredging the north shore channel and $86,000 to operate the sewage pumping station at 73d st. and Stony Island av. which the district has taken over from the city.

The budget sets up a $10,469,975 corporate fund; a $23,369,363 bond and interest fund; $682,900 for employes' pensions; $25,359,161 for construction bonds, and $75,901 in the land damage fund.

Total tax levies for the 1946 budget are set at $16,992,747 against $19,286,000 for 1945. Thru a tax reduction ordinance enacted yesterday the board abated $247,000 of the 1945 tax levy. The budget will receive final approval of the board Dec. 27.

TWO REPORTED INDICTED FOR POLICE KILLING

Renoro Lolli, 37, and Lawrence [Tiny] Mazzanars, 34, were reported named by the grand jury yesterday in true bills charging them with the murder of Cecil [Red] Smith, an ex-convict who they said was the slayer of Detective Charles A. Brady and George H. Hellstern. Smith was buried in a cornfield in Leyden township Nov. 29 after he had been executed by his fellow gangsters in a robbery gang because they feared he might "talk" if seized for questioning. A third man present at his assassination, Christ Perres, later was killed in a gun battle with police.

MELROSE PARK WOMAN KILLED BY AUTOMOBILE

Mrs. Katie Plattner, 67, of 10432 Medill av., Melrose Park, was killed by an automobile last night as she was crossing La Grange rd. at Medill av., Melrose Park. The car was driven by Edwin Benton, 48, of 5052 N. Lawndale av.

Arthur Roller Jr., 12, of 9443 S. Clifton Park av., Evergreen Park, died yesterday in the Chicago Osteopathic hospital of injuries suffered Oct. 6 when he was struck by an automobile at 95th st. and Clifton Park av., in the suburb. Chicago police are seeking the driver, whom the Evergreen Park police listed as Charles Hill of Chicago.

SEIZE PEORIAN FOR KILLING IN IOWA TRIANGLE

Raymond L. Hedden, 37, of Peoria, sought since Nov. 30 for wounding his wife, Agnes, and slaying Lester M. Klaus at Davenport, Ia., was seized by detective bureau police yesterday in the bus station at 20 E. Randolph st. He was held in the county jail pending the arrival of Police Capt. Harold A. Thordsen of Davenport, who will take Hedden to that city. Police said the shooting occurred in a quarrel over Mrs. Hedden's association with Klaus. The Heddens have three children.

Thomas O'Connor, 72, Dies at End of Trolley Run

Thomas O'Connor, 72, a street car motorman, died of a heart attack yesterday at the end of his run at 67th st. and Kedzie av. He had been a car company employe for 45 years. Mr. O'Connor lived at 4336 Adams st. He is survived by his widow, Ella; two sons, Assistant State's Atty. Joseph O'Connor, and the Rev. David O'Connor of St. Nicholas of Tolentine church, and four daughters, Catherine, Josephine, Mrs. Margaret Donovan, and Mrs. Eileen Higgins.

USE 666 COLD PREPARATIONS
LIQUID, TABLETS, SALVE, NOSE DROPS
CAUTION—USE ONLY AS DIRECTED

"Something's gotta be done about that guy. He comes in here every day and walks his dog."

OBITUARIES

Andrew C. Thompson

Andrew C. Thompson, 67, of Sunset farms, Maywood, financier, real estate operator, and builder, died yesterday in his home. Former president of a mortgage and bond company, Mr. Thompson was a prominent horseman. He managed the agricultural, racing, and amusement exhibition at the Cook County fair in 1933. His widow, Mrs. Jean C. Thompson, is owner of the Parkway Riding academy in North Chicago. Also surviving are a daughter, Mrs. Marion Orth of Wheaton, and a son, Clayton. Services will be held at 2 p. m. Monday in the chapel at 301 S. 5th av., Maywood.

Dr. John H. O'Neil

Dr. John Howard O'Neil, 63, of 7946 Honore st., an eye, ear, and nose specialist in Chicago since 1919, died yesterday in Evangelical hospital. He was a member of the hospital staff for 25 years. Dr. O'Neil, a native of Chicago, was educated at Illinois Medical college and Northwestern university. Surviving are his widow, Laura, and two daughters, Mrs. Peggy Ruby, and Elizabeth O'Neil. Services will be at 1:30 p. m. tomorrow in the chapel at 1716 W. 63d st.

Dr. Augustus G. Zimmerman

Services for Dr. Augustus G. Zimmerman, 67, a Chicago surgeon since 1906, will be held at 2 p. m. today in Graceland cemetery chapel. He died Wednesday in Alexian Brothers hospital. He was born in Alsace and was graduated from the University of Strasbourg. In Chicago he was a surgeon at Grant, St. Elizabeth, and Alexian Brothers hospitals and associate clinical professor of surgery at Loyola university. He made his home at the University club.

Robert E. Bickham

Services for Robert E. Bickham, 61, president of Waukegan's civil service commission and for 40 years a shipping room foreman for the American Steel and Wire company, will be held at 10:30 a. m. tomorrow in the chapel at 408 N. Sheridan rd., Waukegan. Mr. Bickham died Wednesday in his home at 1113 Hickory st., Waukegan. He is survived by his widow, Edith, four sons, and a daughter.

Edwin P. Henthorn

Edwin P. Henthorn, 67, of 4516 Lawn av., Western Springs, a deputy collector of internal revenue for the last 27 years, died yesterday in Hinsdale sanitarium. He is survived by his widow, Jessie; three daughters, Mrs. Barbara Lindstrom, Mrs. Althea Weiss, Marilyn, and a son, Lincoln. Services will be held at 2:30 p. m. tomorrow in the chapel at 608 Hillgrove av., Western Springs.

Arthur J. Beiser

Arthur J. Beiser, 65, president of the U. S. Blue Print Paper company, 207 S. Wabash av., died yesterday in St. Elizabeth's hospital. His home was at 6230 Kenmore av. Mr. Beiser was born in Germany and came to Chicago in 1901. He was in the insurance business until he joined the paper company, which he has headed since 1916. He was a former president of the International Association of Blue Printers and Allied Industries. Surviving are a son, Carl, and two daughters, Mrs. Louise Nehlsen and Dr. Helen Ruth Beiser.

Miss Anna Eliza Potier

Miss Anna Eliza Potier, 67, of 3333 N. Hoyne av., an employe of the Illinois state employment service since its organization in 1899, died of a heart attack in Columbus hospital yesterday after being stricken while a bus passenger. Miss Potier was statistics clerk for the state service at her death. She is survived by a sister, Nelle. The funeral will be held at noon tomorrow in the chapel at 5501 N. Ashland av.

Thomas Garratt

Thomas Garratt, 85, retired owner of the Drexel Laundry company and former president of the Laundrymen's Association of Chicago, died of a heart attack yesterday while walking near his home at 802 Madison st., Evanston. He is survived by his widow, Ruth; a son, Thomas Jr., and two daughters, Mrs. Robert E. Keers and Ruth. Services will be held at 1:30 p. m. tomorrow in the chapel at 1567 Maple av., Evanston.

The Rev. Charles Marcinkiewicz

The Rev. Charles Marcinkiewicz, 52, pastor of the Immaculate Heart of Mary church, 3834 N. Spaulding av., for the last 11 years, died in his sleep early yesterday in the rectory of the church. He formerly served at St. Thecla's church and as a professor at Quigley Preparatory seminary. The body will rest in the church until the funeral at 10:30 a. m. tomorrow.

Mrs. E. G. Frazier

Mrs. Sarah E. Frazier, 68, of 5555 Sheridan rd., wife of E. G. Frazier, vice president of the Springfield Fire and Marine Insurance company, died yesterday in Illinois Masonic hospital. Mrs. Frazier also is survived by a son, Lloyd C. Hood, and three grandchildren. Services will be held at 2 p. m. tomorrow in the chapel at 5501 N. Ashland av.

H. B. Goldberg

H. B. Goldberg, owner of a tailoring firm at 105 W. Madison st., died Wednesday in Miami, Fla. He is survived by his widow, Dorothy; a daughter, and a son. Services will be held at 11 a. m. Monday in the chapel at 5206 Broadway.

HIT HALF WAY MARK IN ATHENS UNIVERSITY AID

A campaign to raise $6,000 for the equipping of a physics laboratory at the University of Athens reached the halfway mark yesterday with the presentation of a check from the Hellenic Professional Men's club to George Arvites, chairman of the drive.

The Men's club, in coöperation with the Greek Women's University club of Chicago, is aiding the drive. All proceeds from the annual Greek university dance Dec. 29 will be donated to the campaign. Mrs. Peter G. Shepis is president of the university group.

Both groups stressed the importance of the drive to rebuild the University of Athens, which was stripped of much of its equipment during the Nazi occupation.

CHICAGOAN DIES WHEN BARRACKS BURNS AT CAMP

First Lt. Ross E. Forbes Jr., 32, an army ordnance officer for the last four years, was burned to death yesterday in a fire in an officers' barracks at Camp Campbell, Ky., his parents, of 4237 Raymond av., Congress Park, were informed by the war department. Two other officers also perished and four were injured when they leaped from windows. Lt. Forbes recently had returned from Germany, where he served six months. He was a salesman for the Burrell Belting company before he joined the army.

[ADVERTISMENT]

Lemon Juice Recipe Checks Rheumatic Pain Quickly

If you suffer from rheumatic, arthritis or neuritis pain, try this simple inexpensive home recipe that thousands are using. Get a package of Ru-Ex Compound, a two-week supply, today. Mix it with a quart of water, add the juice of 4 lemons. It's easy. No trouble at all and pleasant. You need only 3 tablespoonfuls two times a day. Often within 48 hours—sometimes overnight—splendid results are obtained. If the pains do not quickly leave and if you do not feel better, return the empty package and Ru-Ex will cost you nothing to try as it is sold by your druggist under an absolute money-back guarantee. Ru-Ex Compound is for sale and recommended by drug stores everywhere.

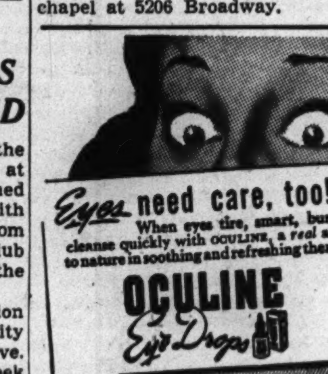

UNDERTAKERS

LAIN & SON

Funeral Information

SOUTH SIDE CHAPEL
63D AND HARVARD-AVENUE.
PHONE WENTWORTH 0025.

FRIDAY.	
DODD—Robert.	2 p. m. at chapel.
GREY—Frank.	1 p. m. at chapel.
STRUMPF—Anna.	10 a. m. in church.
SATURDAY.	
GEAGAN—Louis D.	10 a. m. in church.
KAUFFMAN—Jennie L.	10 a. m. at chapel.
SMITH—Charles J.	1 p. m. at chapel
MONDAY.	
ALLMAN—Michael E.	9:30 a. m. in church.

NORTH SIDE CHAPEL
5501 NORTH ASHLAND-AVENUE.
PHONE LONGBEACH 2646.

FRIDAY.	
FARNOLO—Anthony.	10 a. m. in church.
GUTMAN—Marion D.	3 p. m. at chapel.
JOHNSON—Elmer.	11 a. m. at chapel.
SATURDAY.	
ADLER—George.	4 p. m. at chapel.
FRAZIER—Sarah E.	2 p. m. at chapel.
MONSON—John R.	1 p. m. at chapel.
POTIER—Anne.	12 p. m. at chapel.
SCHENK—Betty.	3 p. m. at chapel.

BEVERLY CHAPEL
2121 W. 95TH-STREET.
PHONE BEVERLY 2182.

FRIDAY.	
SCHIRDING—Clara Louise.	2 p. m. at chapel.
SATURDAY.	
McBRIDE—William J.	3 p. m. at chapel.

LAIN & SON

C. H. JORDAN & CO.
FUNERAL HOME
300 E. ERIE, 1 Block E. of Michigan.
90 YEARS SERVICE SUP. 7709

—MONUMENTS AND MAUSOLEUMS—
CEMETERY MARKERS, MONUMENTS AT Savings. Sears, Roebuck & Co., State-St Basement. Also at Irving Park and Cicero-av.

REV. C. L. EICHER, MISSION LEADER 42 YEARS, DIES

The Rev. Christian L. Eicher, 68, of 4714 N. Spaulding av., a missionary since 1903 and founder, executive secretary, and director of the World Wide Prayer and Missionary union, died yesterday in Grant hospital.

The Rev. Mr. Eicher, who was associated with the Rev. Paul Rader of the Chicago Gospel Tabernacle from 1927 to 1931, was 15 years in India where, with the assistance of his wife, Susan, he established mission stations and training schools supported by the union.

He also is survived by two sons, Albert, a missionary en route home from India; Elmore, a missionary in India, and a daughter, Mrs. Ruby Paul, wife of a missionary in Colombia. Services will be at 1:30 p. m. tomorrow in Torrey-Gray memorial chapel of the Moody Bible institute.

EXPECT COUNTY TO PASS BUDGET FOR 1946 TODAY

Cook county's 1946 operating budget, appropriating a total of about $25,800,000 for all purposes, is scheduled for final approval by the county board today.

In its original form, the budget called for a 10 per cent pay raise for all employes. Since the public hearing on the bills, this has been modified. The raise is not to be received by officials earning $7,500 a year or more. Others in the higher brackets will be given only enough percentage increase to bring their salaries to $7,500. Richard J. Daley, deputy controller, said the ruling would apply to only 14 officials.

Daley added that the nurses' home appropriation had been increased by $100,000 to $2,400,000. The home is operated by an association and furnishes nursing service for the County hospital.

DEATH NOTICES

In Memoriam

AMARINO—Josephine Amarino, Dec. 21, 1941.
You are not forgotten, Mother, dear,
Nor will you ever be;
As long as life and memory last
We will remember thee.
CHILDREN AND GRANDCHILDREN.

ANDERSON—Pvt. Raymond E. Anderson, Co. L, 423d inf., 106th div. In loving memory of our dear son, killed in action Dec. 21, 1944, in Germany.
Memories are treasures no one can steal,
Death leaves a wound no one can heal;
He lives with us in memory still,
Not just today, but always will.
MOM AND DAD.
Any members of this company please write Arvid G. Anderson, 4518 N. Hamilton.

BRUSENBACH—Mary Forster Brusenbach. In loving memory of my mother, who passed away two years ago today, Dec. 21, 1943. LAURA.

CALLAHAN—Maude Callahan. In loving memory of our mother, who passed away Dec. 21, 1944.
Though the year has passed away,
We thought of you each night and day,
And thru the time we've all been sad
But always treasuring the "Mom" we had.
LOVING SONS, BILL AND JACK.

CAMPLIN—Corp. Raymond C. Camplin, 741 Tank Battalion, killed in action in Belgium one year ago today.
One sad, lonely year has passed
Since our great sorrow fell.
The shock that we received that day
We still remember well.
It was bitter grief, a shock severe,
To part with one we loved so dear.
You left us in your hurried way;
But, trust in God, we'll meet some day.
LOVING MOTHER AND DAD.

COBURN—Pvt. Walter D. Coburn, one year ago today in Belgium.
Always in our hearts, dear.
MOTHER, WIFE, AND SON.

DE RACKIN—Jennie De Rackin, Dec. 21, 1943.
I can't say "Merry Xmas," mother,
Because you've gone away,
But God will love and keep you
'Til we meet again some day.
DAUGHTERS, MAE, LAURA, HELEN, AND JENNIE.

EUGENIS—Pvt. Spero T. Eugenis, Co. C., 334th inf., 84th div., killed in action Dec. 26, 1944. Memorial services Sunday, Dec. 23, 11:30 a. m., St. Constantine Hellenic Orthodox church, 6105 S. Michigan avenue. MOTHER, DAD, AND BROTHERS NICKOLAS AND PETER.

KROGH—Warrant Officer Warren Krogh, U. S. A. In memory of our darling nephew, who was killed in the battle of the Belgium Bulge, Dec. 21, 1944.
At Henri Chappele, in a soldier's grave,
Lies our dear Warren among the brave.
He never shunned his country's call
But gladly gave his life—his all.
He little thought when leaving home
He would return no more;
That he in death so soon would sleep
Upon a foreign shore.
We do not know what pain he bore,
We did not see him die;
We only know he passed away
And could not say good-by.
HEARTBROKEN NANNA AND UNCLE JOHN.

SIEBOLD—Sophie Siebold. In memory of my mother, who passed away 20 years ago today. PAUL.

Fraternal Notices

BEEHIVE LODGE, No. 909, A. F. & A. M.—Members and friends please assemble Friday, 2 p. m., at chapel, 1253 N. Clark street, to attend funeral of Brother Sigfried R. Fanta [associated in business with E. E. Levy]. DR. ELLIS M. LURIE, Master of Lodge.

ADLER—George Adler of 1059 Addison street, Dec. 19, 1945, beloved husband of Marie Adler, fond father of the late S/Sgt. Richard C. Adler. At chapel, 5501 N. Ashland avenue, where services will be held Saturday, Dec. 22, at 4 p. m. Interment private.

AHERN—See Margaret Murphy notice.

ALLMAN—Michael E. Allman, 6229 S. Peoria street, Dec. 20, 1945, beloved husband of Agnes Allman, father of Robert and Earl Allman, brother of Joseph Allman. Funeral from chapel, 63d and Harvard, Monday, Dec. 24, at 9 a. m., to Our Lady of Solace church. Interment Mount Olivet.

ARNOLD—Charlotte Arnold, late of Biltmore Estates, Barrington, Ill., Dec. 20, 1945, beloved mother of William F. Services Saturday, Dec. 22, at 3 p. m., at chapel, 2114 Irving Park road. Interment Rosehill cemetery. Please omit flowers.

BARNUM—Mary Barnum, wife of the late Charles C., beloved mother of Harry and the late Mrs. Hattie Flanagan. Services 2 p. m. Saturday at chapel, 1648 W. 63d street. Interment Graceland.

BARONE—John Barone, devoted son of Joseph and the late Mary, nee Castiano; beloved brother of James, Frank, and the late Thomas. Funeral Saturday, 9 a. m., from chapel, 813 W. Taylor street, to Holy Guardian Angel church. Interment Mount Carmel. Monroe 0449.

BARYS—Frank Barys, late of 2516 N. Lawndale avenue, beloved husband of Rose, nee Gondek; fond brother of Joseph and Peter, son-in-law of Joseph Tojza. Funeral Saturday, Dec. 22, 1945, at 10:30 a. m. from chapel, 2129 Webster avenue, to Our Lady of Grace church, Ridgeway and Altgeld. Interment St. Adalbert's. Armitage 4630.

BEISER—Arthur J. Beiser of 6230 Kenmore avenue, Dec. 20, 1945, husband of the late Agnes E. Beiser, father of Louise Nehlsen, Carl, and Dr. Helen Ruth Beiser, father-in-law of William Nehlsen and Rhoda Beiser, grandfather of six granddaughters. Services Friday, Dec. 21, at convenience of family. Please omit flowers.

BERNARDY—Mary Agnes Bernardy, nee Berg, Dec. 20, 1945, beloved wife of the late Frank, fond mother of Frank J., Robert C., and the late William H. Bernardy, sister of Anna Dunn. Resting at funeral home, 318 N. Central avenue, Austin. Funeral Saturday, 9:30 a. m., to Resurrection church. Interment Mount Carmel. Austin 0017.

BISHOP—Sylpha R. Bishop, beloved wife of the late Frank S., fond mother of Louise V. Drury of Pawnee, Ill., and Alberta R. Adams. Services Sunday, Dec. 23, at 3 p. m., at funeral home, 5622-24 Irving Park road. Interment Dayton, Ia.

BOEHMER—Lucille A. Boehmer, nee Ronning; late residence, Round Lake, Ill., beloved wife of George, fond mother of Susan and David, daughter of Mr. and Mrs. Charles Sidebotham, sister of Kenneth Ronning. Remains resting at funeral home, 2353 W. Chicago avenue, until Saturday noon. Services at First St. John's Evangelical Lutheran church, Hoyne avenue and Walton street, Saturday, Dec. 22, at 2 p. m. Interment local cemetery. For information, Brunswick 0100 or 8220.

BOTTS—See Olsen notice.

BRADLEY—Frances Kayles Bradley, widow of John Dorr Bradley, late of Lake Forest, Ill., died in her 78th year, Dec. 20, 1945. Interment later at Brattleboro, Vt.

BRAUN—Julius W. Braun, late of 3806 N. Bell avenue, beloved husband of Minnie, dear father of Louise, Katherine Dolle, and Elsie Leithardt, brother of Carl, grandfather of Fern, Marilyn, and Joyce Leithardt. Funeral Saturday, 1:30 p. m., at chapel, 3807 Lincoln avenue. Interment Eden.

BRIEGER—Mary Brieger, nee Mortis, wife of Joseph, fond mother of Marion, sister of Mrs. Ann Piglowski, Mrs. Catherine Newton, and Mrs. Elizabeth O'Keefe. Funeral Saturday, 10 a. m., from chapel, 1345 W. 19th street, to Sacred Heart church. Interment St. Adalbert's cemetery. Can. 0915.

BROCK—Humphrey D. Brock, beloved husband of Marguerite M., brother of Dora B., Mrs. James E. Cole, Mrs. George A. Colvin, and the late Mrs. A. Kahnweiler. Resting at chapel, 79th and Emerald, where services will be held Friday, 1:30 p. m., under auspices of Auburn Park lodge, No. 789, A. F. & A. M.; also member of various Masonic bodies. Interment private.

BROWN—Dorothy M. Brown, Dec. 19, dear sister of Gertrude B. Working of Urbana, Ill. Resting at funeral home, 4506 Sheridan road, until 11 p. m., Friday, Dec. 21. Information, Longbeach 4715.

BURKHARDT—August F. Burkhardt, beloved husband of Helen, dear father of Anita, Loretta, and Paul, brother of Clara, Olga, Frieda, and Frank. Member of Waldeck lodge, No. 674, A. F. & A. M. Services Saturday, Dec. 22, at 1:30, at funeral home, 3440 N. Central avenue. Interment Mount Emblem. Kildare 5420.

CALLANAN—Honor Callanan, 8248 Ingleside avenue, sister of the late Charles, aunt of Mary, Catherine Healy, Annabelle, Charles, Thomas, and Margaret Tobin. Funeral Saturday, 10:15, from chapel, 7705 Cottage Grove, to St. Francis de Paula church. Burial Calvary.

CANNEY—Mary E. Canney, nee O'Brien, beloved wife of the late William J., fond sister of Ella O'Brien, the late Mrs. Thomas McNerney, Mrs. William J. Crane, and John O'Brien. Funeral Saturday, 9 a. m., from parlors, 67th st. and Dorchester av., to St. Clara's church. Interment by auto to Streator, Ill.

CARLSON—Ella Carlson, of 5808 S. Morgan street, beloved wife of Peter, dear mother of Alfred and the late John W. and Marie, fond sister of Mrs. Hannah Wallin. Services Saturday, Dec. 22, at 1 p. m. at funeral home, corner 79th and Aberdeen. Interment Oak Hill. Member of Society Ingeborg.

CASTIGLIONE—Michael Castiglione, late of 2441 W. Huron street, loving husband of the late Concetta, fond father of Frank B. Funeral Monday, 9 a. m., from chapel, 2321 W. Chicago avenue, to Holy Rosary church. Interment Mount Carmel. Armitage 6056.

CASWICK—Helen J. Caswick, nee Styma, late of 9304 Francisco avenue, Evergreen Park, beloved wife of Leo J., loving mother of Jeannette Fowler and Clarence, fond sister of Bernice Janis, Mae Frey, Lou Zich, Stella Kaczmarek, Lillian Louzanski, Joe and Chester Styma. Remains resting at chapel, 2955 W. 95th street. Funeral Saturday at 9:30 a. m. from chapel to Holy Redeemer church, 95th and Millard avenue, Evergreen Park. Interment St. Mary's. Evergreen Pk. 7010.

CATUARA—Carmelo Catuara, 748 W. 25th street, loving husband of Frances, nee Sopoto; devoted father of Jim, Mrs. Mary Panarise, and Mrs. Eda Sokoloski, fond brother of John, Joseph, Mrs. Carmella Freepani. Funeral Saturday, 8:30 a. m., from chapel, 3007 S. Union avenue, to All Saints' church. Interment St. Mary's.

CERNY—Barbara Cerny, formerly of 1813 S. 49th avenue, Cicero, beloved daughter of Barbara and the late Joseph Cerny, dear sister of Anna B. Fanta, Mae Polcer, Bessie Sanborn, Joseph F., Dr. James C., and John W. Services Saturday, Dec. 22, 1:30 p. m. at funeral home, 6227-29 W. Cermak road. Interment Bohemian National. Berwyn 1866.

CHAPMAN—Robert H. Chapman of 2318 Hastings street, Evanston, beloved husband of Frances Chapman, fond father of Joseph R., Herman M., William, Loretta Coulain, Clara Harris, and Mildred Large, brother of Clara Vollenweider of Dubuque, Ia. Funeral from chapel, 1573 Maple avenue, Evanston, Saturday, to St. Athanasius' church. Mass 10 a. m. Interment All Saints'.

CICHON—Mary Cichon, late of 849 N. Damen avenue, beloved wife of Charles, loving mother of Frances Domas, Andrew, Pfc. Joseph, and T/Sgt. Walter, dear sister of Agnes Putz and Angeline Rosolinski. Funeral Saturday, 10:30 a. m., from parlors, 834-38 N. Ashland avenue, to Holy Innocents church. Interment St. Adalbert's. Hay. 5210.

CLIFFORD—Timothy D. Clifford, Dec. 20, husband of the late Emma, nee Snyder; dear brother of Dennis F., Katherine Taylor, and the Rev. John J. Clifford, S. J. Funeral Saturday morning at 10 o'clock from funeral home, 6216 N. Clark street. Services at St. Ita's church at 10:30. Interment St. Joseph's cemetery.

CREEDON—See Olsen notice.

CROWE—Lillian Crowe, nee Needham, wife of Charles, mother of Mrs. Gertrude Kniskern, Mrs. Hazel Anderson, and Mrs. Luella Carlson, sister of George Needham. Resting at chapel, 44 Burlington road, Riverside, until noon Saturday. Services at Riverside Methodist church, Saturday, 1:30 p. m. Interment Oakridge.

CUCHNA—Marie Cuchna [nee Kmoch], beloved wife of Albert J., loving daughter of Anton Kmoch, fond sister of James, Joseph, Anton Jr., and Agnes Cerny. Funeral Saturday, Dec. 22, 8:30 a. m., from funeral home, 6227-29 W. Cermak road, to Our Lady of the Holy Mount church. Interment St. Adalbert's cemetery. Berwyn 1866.

CUTTER—Irving Russell Cutter, husband of the late Agnes M. Simmons Cutter, father of Learned R. Funeral at home for funerals, Erie at Wabash avenue, Friday, Dec. 21, at 2 p. m. Interment private.

DE FILLIPO—Angelo De Fillipo, late of Racine, Wis., stepson of Lucy Simonelli of 5221 S. Princeton avenue, dear brother of Mrs. Mary Krueger, James, and Michael. Funeral Saturday, 9 a. m., from chapel, 1702 W. 69th street, to St. Mary of Mount Carmel church. Interment St. Mary's. Prospect 0600.

DEL PRINCIPE—See Carmella Vitullo notice.

DEWAR—William Dewar, beloved husband of Julia [nee McCarthy], fond father of Eileen, brother of Mrs. Charles J. Galloway of Austin, Minn., and Mrs. Katherine Dwan of Belvidere, Ill. Funeral from chapel, 4401 Lawrence avenue, Saturday, 9:30 a. m., to St. Edward's church. Interment All Saints'. Mulberry 4400.

DI VITO—First Lt. Dominick Di Vito, U. S. army air corps, beloved son of Pasquale and Maria, fond brother of Mrs. Annette Ciolino, Mrs. Anne Turco, Joseph, Sgt. Peter, and Nick, brother-in-law of Charlotte Soldato Di Vito, Mae Konvalinka Di Vito, Frank P. Ciolino, and R/T 1/c Frank J. Turco. Funeral Saturday, Dec. 22, at 8:30 a. m., from chapel, 2064 W. Polk street, to St. Callistus' church. Interment Mount Carmel. For information, Che. 2780 or Hay. 0900.

DOLAN—Isabelle Dolan, late of 4645 Manor avenue, beloved wife of the late Bernard W. Dolan. Funeral Saturday at 8:45 a. m., sharp, from chapel, 4710 N. Western avenue, to Our Lady of Mercy church. Burial at Mount Olivet.

DRAKE—Logan R. Drake, beloved husband of the late Blossom Schwarz Drake, dear father of Rosemarie J., son of Julia F. Drake of Benton Harbor, Mich., brother of Stafford, Gertrude Stock, Robert, and the late Frederick. At funeral home, 1732 Wilson avenue. Funeral Friday, 2 p. m. Interment St. Joseph's.

DRAPER—Cora A. Draper, nee Sutcliffe, beloved wife of the late Edward, fond mother of William, Edward, and Mrs. Frances Behrend, dear daughter of Carrie and the late Charles, sister of John and Mrs. Frances Young, four grandchildren. At funeral home, 5200 W. 95th street, Oak Lawn. Services Saturday, Dec. 22, at 2 p. m. Interment Oakridge. Oak Lawn 340.

DRISCOLL—Mary Driscoll, beloved daughter of the late Daniel and Ann Driscoll, sister of Martin and the late Mrs. Bridget Sullivan. Funeral Saturday, Dec. 22, from funeral home, 230 S. Chicago street, Joliet, Ill., to Sacred Heart church at 9:30 a. m. Burial St. James' cemetery, Sag Bridge.

EICHER—The Rev. Christian Eicher, beloved husband of Susan, fond father of Elmore, Albert, and Mrs. Ruby Paul, also leaves six brothers and three sisters. Remains resting at funeral home, 5200 N. Western avenue, corner of Foster, until 11 a. m. Saturday, Dec. 22. Lying in state from noon until services at 1:30 p. m. at Torrey Gray auditorium of Moody Bible institute, Chestnut and La Salle streets. Interment Oakridge cemetery.

ERHARDT—Louise Erhardt, Dec. 20, 1945, at son's residence, 159 N. Lavergne avenue, mother of Elmer and the late Lucille. Member of Welcome chapter, No. 679, O. E. S. Resting at chapel, 3615 Cermak road. Services Saturday, 2 p. m. Interment Waldheim.

FANTA—Sigfried R. Fanta. Funeral Friday, 2 p. m., at chapel, 1253 N. Clark street.

FINDLAY—Elizabeth Findlay, nee Boldt, beloved wife of the late Charles Wilson Findlay, fond mother of Lillian Beck Fast, dear sister of Max Boldt and Olga Schmeltz. At chapel, 3905-07 Lincoln avenue, where services will be held Saturday, 3 p. m. Interment Rosehill.

FIORE—See Matrisciano notice.

FISHER—Mildred Fisher of the Carolan hotel, beloved wife of the late Charles, devoted mother of George and Marcus, dear sister of the late Tillie Stone and Lena Gould, fond grandmother of four grandchildren. Funeral Friday, Dec. 21, at 1:30 p. m., at chapel, 936 E. 47th street, to Mount Israel cemetery. Please omit flowers.

FISHER—Veretta E. Fisher, of 13158 Brandon avenue, fond sister of V. F. O'Roark and V. W. O'Roark, mother-in-law of Violet C. Fisher, grandmother of Russell V. Fisher. Resting at home. Funeral Saturday, Dec. 22, at 2 p. m. Interment Oak Woods.

FLEMING—Fred G. Fleming of 6923 Prairie avenue, beloved husband of Myrtle, fond father of John Earl and Fred R. of Chattanooga, Tenn., Mrs. Estelle Knering, Mrs. Virginia Stout of Detroit, Mich., brother of Mrs. Samuel Kingston and Miss Jennie Fleming of Detroit, Mich., grandfather of Lt. [j. g.] Earl T., Ensign Robert W. Fleming, Corp. Robert F., Ruth Knering and Mrs. Adele Wilson. At chapel, 7838 Cottage Grove avenue, until Saturday at 11 a. m. Services at Park Manor Congregational church, 7000 South Park avenue, Saturday, Dec. 22, at 1 p. m. Interment Oak Hill, Hammond. Member of Onward lodge, No. 1072, A. F. & A. M. Rad. 0220.

FOLLO—Marvel Follo, son of the late Martha and Stephen, brother of Mrs. Helga Welgen. Services Saturday, Dec. 22, 1 p. m., at funeral home, 5200 N. Western avenue, corner of Foster. Interment Ridgewood.

FORDE—Ole Forde, Dec. 20, of 3536 N. Whipple street, beloved husband of Anna, dear father of Arthur, Marvin, Grace Hunter, and Clifford, two grandchildren, fond brother of Arne, Christ, Inga Barnabee, and Lena Engeseth. Services Saturday, 3 p. m., at funeral home, 3429 Fullerton avenue. Interment Mount Olive.

FRANKENTHAL—Dr. Lester E. Frankenthal, beloved husband of Anne, father of Dr. Lester E. Frankenthal Jr. and the late John V., brother of Elsa Long. Funeral Friday, 4 p. m., Oak Woods cemetery chapel.

FRAZIER—Sarah E. Frazier of 5555 Sheridan road, Dec. 20, 1945, beloved wife of Edwin G. Frazier, loving mother of Lloyd Hood. At chapel, 5501 N. Ashland avenue, where services will be held Saturday, Dec. 22, at 2 p. m. Interment Vincennes, Ind.

FITZGIBBONS—Harry W. Fitzgibbons, Dec. 20, of 1654 E. 70th st., beloved husband of Anna Reifle Fitzgibbons, dear son of Sarah, brother of Mrs. Gertrude Brink, Mrs. Mary McDermott, and Mrs. Genevieve Leibe. Funeral Saturday, 2 p. m., chapel, Jeffery blvd. at 77th st. Interment Fairmount. Sou. 8822.

FREEBERG—E. Maud Freeberg, beloved wife of the late Frank, dear mother of Louise Topp and Bruce, grandmother of Denise Topp. Services Saturday, 1:30 p. m., at funeral home, 1458 Belmont avenue.

FRENCH—Isabella F. French, wife of the late Almon D., mother of Mrs. Roberta Eaton and Mrs. Alverna Koch, grandmother of Alverna, Jeanne, and Kenneth Koch and Erwin Eaton. Services Saturday, 3 p. m., at chapel, 40 S. Ashland avenue, La Grange. Interment La Grange cemetery.

GARGANO—See Matrisciano notice.

GARRATT—Thomas Garratt, Dec. 20, 1945, of 802 Madison street, Evanston, Ill., husband of Ruth Lillian Garratt, father of Mrs. Robert E. Keers, Ruth, and Thomas Garratt. Service 1:30 p. m. Saturday at chapel, 1567 Maple avenue, Evanston. Interment Oak Woods cemetery.

GEAGAN—Louis D. Geagan, 7150 East End avenue, Dec. 19, 1945, beloved husband of Ruth E. Geagan, brother of Richard J. and John H. Geagan. Funeral from chapel, 63d and Harvard, Saturday, Dec. 22, at 9:30 a. m., to St. Laurence's church. Member of South Shore post, A. L. Paducah, Ky., papers please copy.

GEBERT—George F. Gebert, late of R. R. 1, Lockport, Ill., beloved husband of the late Selma, fond father of Elsie Granzow and Fred H. Gebert. Resting at chapel, 2955 W. 95th street, where services will be held at 1:30 p. m. Information, Evergreen Park 7010.

GEILS—Lester Geils, son of the late Louis F. and Sophia, nee Wirth; dear brother of Arthur F., Elmer, and Irene Gunderson. Resting at funeral home, 192 S. York street, Bensenville, Ill., where services will be held Saturday, 2 p. m. Interment Mount Emblem cemetery.

GRESKO—Stella Gresko, beloved wife of Stanley, dear mother of Geraldine Zaborniak, mother-in-law of Edward Zaborniak, grandmother of Kenneth, sister of Stanley, Steven, Alois, Joseph, Walter, Mary Lewandowski, Florence Lawniczak, and Agnes Schmidt. Funeral Saturday, 9:30 a. m., from chapel, 2945 S. 49th avenue, Cicero, Ill., to St. Dionysius church. Interment Resurrection.

GRINDLER—Alfred A. Grindler of 1348 W. 79th street, fond husband of Rose, nee Majcherek; father of Pvt. Richard, U. S. A., Jean, and Erwin Grindler, beloved son of Mathilda, nee Roeske, and the late Alois, brother of Arthur and George Grindler, Mrs. Florence Gilmartin, and Mrs. H. O'Brien. Funeral from funeral home, Racine avenue at 78th place, Saturday, at 9 a. m., to St. Sabina's church. Interment St. Mary's. Tri. 7300.

GUERRIERI—See Matrisciano notice.

GUIDO—Nancy Guido, late of 1402 S. 60th court, Cicero, beloved wife of the late Giuseppe, fond mother of Charles [Carl]. Funeral Saturday, 9 a. m., from chapel, 5908 W. Roosevelt road, to St. Frances of Rome church, 15th and Austin blvd., Cicero. Interment Mount Carmel. Please omit flowers. Information, Mans. 0120.

GUTZMER—Julius F. Gutzmer of 3322 Dickens avenue, husband of Lottie, nee Paris; stepfather of Ted J. Pawlias and Jean Kobuch. Resting at funeral home, 3314 Armitage avenue. Services Saturday, Dec. 22, at 2 p. m. Interment Concordia.

HAFNER—Mary Hafner, nee Jiroesky, beloved wife of Leo, fond mother of Frieda Teichman and Robert. Funeral Saturday, Dec. 22, at 2:30 p. m., at chapel, 2838 Lincoln avenue, to Acacia Park cemetery.

HART—William Hart, late of 7748 Lowe avenue, beloved husband of the late Annie Maher Hart, son of the late Peter and Mary Murray Hart, loving brother of Mrs. C. J. O'Connor, the late Mrs. F. J. Trippin, Joseph, and Peter Jr. Funeral Saturday, 10:30 a. m., from funeral home, Halsted at 76th street, to St. Leo's church. Interment Mount Olivet cemetery. Stewart 7700.

HARTY—Mamie Harty, nee Devereux, loving wife of Edwin J. Harty, fond mother of Eleanor, devoted sister of James, Emmett, and Le Roy Devereux and Margaret Sullivan. Funeral Saturday, Dec. 22, at 9 a. m. from chapel, 3604 Ogden avenue, to Epiphany church. Interment Calvary.

HEIBY—Pierre G. Heiby, brother of Mrs. Dora Hodges, Louis, and Theodore. Funeral Saturday, 8:30 a. m., from chapel, 2346 W. Madison street, to Our Lady of the Angels church, to Mount Carmel cemetery. Member of V. F. W.

HEMMER—Victor J. Hemmer, 3340 N. Bell avenue, Dec. 19, 1945, beloved husband of Christine, nee Kuehn; loving father of Victor A., Pfc. Donald J., U. S. A., dear brother of Margaret Coash, Marie Gilgenbach, Caroline Jackson, and Alfred Becker. Funeral Saturday, Dec. 22, at 10 a. m., from chapel, 2114 Irving Park road, to St. Benedict's church. Interment St. Joseph's cemetery.

HENDERSON—Rauligh L. Henderson, suddenly, of 4826 S. Princeton avenue, dearly beloved son of John and Dorothy Lake Henderson, fond brother of John, Joan, Jane, Judith, and Danny. Funeral Monday, 9 a. m., from chapel, 5652 S. Ashland avenue, to St. Cecilia church. Interment St. Mary's cemetery. Rep. 0078.

HENTHORN—Edwin P. Henthorn of 4516 Lawn avenue, Western Springs, beloved husband of Jessie, nee Johnson; loving father of Barbara Lindstrom, Althea Weiss, Lincoln, R. T. 1/c., U. S. N., Marilyn, brother of Florence Henthorn, grandfather of three. Services Saturday, 2:30 p. m., at chapel, 608 Hillgrove avenue, Western Springs. Interment Bronswood.

HILL—See Carmella Vitullo notice.

ILMBERGER—John Ilmberger of Allegan, Mich., beloved husband of Anna, nee Weber, fond father of George C. Elmberger and Raymond Weber, U. S. A. Funeral Saturday, 9:30 a. m., from chapel, 1946-48 Ogden avenue, corner of Harrison street, to Holy Trinity church. Interment St. Joseph's cemetery. Seeley 0463.

JACQUES—See Anton Jakubowski notice.

JAKUBOWSKI—Anton Jakubowski, formerly of 5148 Carmen avenue, beloved husband of the late Josephine, loving father of Stanley, Felix, Antoinnette Nalecz, and Helen Dickman, grandfather of Betty Fearn, Phil Jacques, Norbert and Susan Dickman. Funeral Saturday, 9:30 a. m., from funeral home, 4553-61 Milwaukee avenue, to Queen of All Saints church. Interment St. Adalbert's. Member of Harmony camp, No. 224, W. O. W.

JAROSH—W. F. Jarosh, late of 1030 Milwaukee avenue, beloved husband of the late Jennie, nee Hrodej; dear father of Helen Cech, James F., Jeanette Kimmel, Henrietta Krenz, late William J., and Fred J., dear grandfather of six, great-grandfather of one, fond brother of Frank. Funeral Monday, 1:30 p. m., from chapel, 1056 W. Chicago avenue, corner Ogden. Services 2:30 at Bohemian National cemetery chapel. Charter member of Pilsen Butchers' Palacky lodge, No. 630, I. O. O. F.; director of California Ice and Coal company; president of Chicago Butchers' Packing company; treasurer of the Sokol Cechie.

JESKE—William Jeske, husband of the late Charlotte, father of William C., and Ray G., brother of Mrs. Elsie Niemczwski, Gustav, and Mrs. Mabel Salems. Resting at funeral home, 3918 Irving Park road. Service Saturday at 1:30 p. m. Interment Bohemian National cemetery.

JOHNSON—Augusta T. Johnson of 10115 Union avenue, wife of the late Elmer, loving mother of Edward, Herbert, Elsie Fahning, William, Pfc. Arthur, U. S. A., and Ethel, sister of Amelia Johnson, Linnea Carlson, Enoch Landeen of Minnesota, and Eric, grandmother of Vernon and Bruce. Resting at chapel, 10234 Michigan avenue. Services Saturday, 1:30 p. m. Interment Oak Hill.

JURIK—Susan Jurik, beloved wife of Paul Jurik, fond mother of Susan Dujka, Anna Kachlik, John Jurik, Paul Jurik, and Stephen Jurik, mother-in-law of Paul Dujka, Martin Kachlik, Susan and Betty Jurik. Funeral Saturday, Dec. 22, 1 p. m., from chapel, 659 W. 18th street to SS. Peter and Paul church. Interment Woodlawn cemetery. Canal 6524.

KLAUB—Peter J. Klaub, dearly beloved husband of the late Pauline, fond father of Peter, George, Eleanor Krooswyk, and Irene, brother of James, Louis, Mary Gallay, and Augusta Varholy. Resting at funeral parlors, 2438 W. 63d street, until 11:30 a. m., Saturday, Dec. 22. Services at Marquette Manor Baptist church, 60th and California avenue, at 1:30 p. m. Interment Bohemian National cemetery. Prospect 8300.

KLOTZ—Emma Klotz of 149th street and 52d avenue, Tinley Park, Ill., Dec. 19, 1945. Resting at chapel, 2601 Vermont street, Blue Island. Services Monday, Dec. 24, at 2 p. m. Interment Lutheran cemetery.

KLUEFER—Anna Kluefer, Dec. 19, 1945, wife of the late Alfred G., dear sister of Louise Matkey, Sophie Heinze, Regina Kelly, and Josephine Muller. Funeral Saturday, Dec. 22, at 9:30 a. m., from chapel, 2114 Irving Park road, to St. Mary of the Lake church.

KRUEGER—Charles F. Krueger of 1631 W. 32d street, beloved husband of Bertha, nee Studeman; dear father of Charles W., Fred, Mrs. Irene Hickey, Mrs. Helen Bartel, and the late Mrs. Clara Houlahan, grandfather of 20 grandchildren. Services Saturday, 1 p. m., at chapel, 1939 W. 35th street. Interment Eden.

KRUEGER—Margaret Krueger, nee Wenzel, Oakton street, Niles, Ill., beloved wife of Paul, dear mother of Mrs. Caroline Borgardt, Mrs. Dorothy Schmidt, Paul Jr., U. S. M. C., Marion, Kenneth, and Richard. Resting at funeral home, 8057 Niles Center road, Skokie, until noon Saturday. Services Saturday, 2 p. m., at St. John's Ev. Luth. church, Niles, Ill. Interment Ridgewood.

LALLY—Margaret I. Lally, nee O'Leary, beloved wife of the late Thomas C., fond mother of Eleanor M. and Thomas C., sister of Mrs. Mary Hayes, Katherine, and William F. O'Leary. At chapel, 3246 Jackson boulevard. Funeral notice later.

LAWRENCE—See Matrisciano notice.

LEVETTO—John Levetto, age 68, 10355 Indiana avenue, beloved husband of Secondina, fond father of Rina and Aldo, brother of Amelia Tarena. Funeral Saturday, Dec. 22, 1945, 9 a. m., from chapel, 252 E. 115th street, to St. Anthony's church, Kensington and Prairie avenues. Mass 9:30 a. m. Interment Holy Sepulchre cemetery. Member of Piedmont society.

LINDQUIST—Anna M. Lindquist, late of 2940 N. Kimball avenue, beloved wife of the late Gustav, fond mother of Frances V. Drummond, grandmother of William, Anna, and Nancy Drummond. Funeral Saturday, 2 p. m., at chapel, 929 Belmont avenue. Interment Acacia Park.

MacHARG—Mary MacHarg, suddenly, at Englewood, N. J., Dec. 19, beloved daughter of Mrs. Malcolm MacHarg, now of Piedmont, Cal., and of the late Malcolm MacHarg, formerly of New York, Chicago, and Evanston, Ill., sister of Janet MacHarg of New York City. Funeral 2:30 p. m., Saturday at St. Matthew's Episcopal church, Wilton, Conn.

MAJOR—Frank Major, Dec. 19, late of 1875 Howe street, beloved son of Emilie, fond brother of Robert and Gertrude Beck. Funeral Saturday, Dec. 22, at 1:30 p. m., at funeral home, 2056-58 Belmont avenue, to Montrose cemetery. Member of Warren G. Harding lodge, No. 1102, A. F. & A. M., Chicago commandery, No. 19, K. T., Lincoln Park chapter, No. 177, R. A. M., Medinah Shrine, Ancient Scottish Rite, and Bricklayers' union, local No. 21.

MALPEDE—See Guido notice.

MARCINKIEWICZ—The Rev. Charles Marcinkiewicz, Dec. 20, 1945, son of Thecla and the late John. Lying in state at Immaculate Heart of Mary church, 3834 N. Spaulding, from 7:30 p. m., Thursday, until mass at 10:30 a. m., Saturday. Interment St. Adalbert's cemetery.

MARKESE—See Carmella Vitullo notice.

MARX—Peter Marx, late of 1730 S. Union avenue, beloved husband of Martha, nee Schei; dear father of Harry, Mrs. Myrtle Kubita, and Eileen, and the late Peter Marx, brother of John, Mrs. Kate Baker, George, and the late William, Hubbard, Mrs. Mary Smith, and Mrs. Emma Hipt. Funeral Saturday, Dec. 22, at 9:15 a. m., from chapel, 1729 S. Halsted street, corner of 17th place, to Sacred Heart church. Interment St. Boniface's. Canal 1344.

MASCHING—Nicholas Masching, late of 2145 W. Concord place, dearly beloved husband of Estelle, dear father of Paul and Joseph, dear son of John and Johanna, fond brother of Frank and Theresa. Funeral Saturday, Dec. 22, 9:30 a. m., from funeral home, 2246 W. North avenue, to St. Aloysius' church. Interment St. Joseph's. Bru. 6656.

MATHEWS—Mary Elden Mathews, Dec. 19, 1945, wife of the late Shailer Mathews, mother of Robert E. Mathews of Columbus, O., Mrs. Lewis Miller of this city, and Mrs. Jesse Thomas of New Rochelle, N. Y. Services at First Unitarian church, 57th and Woodlawn avenue, Saturday, 11 a. m. Please omit flowers.

MATRISCIANO—Abele Matrisciano of 1111 W. Taylor street, beloved husband of the late Angelina, fond father of Anna Testa, Josephine Guerrieri, Elsie Lawrence, Helen Gargano, and Rosetta Fiore. Funeral Saturday, 9 a. m., from chapel, 3225 W. Harrison street, to Holy Family church. Interment Mount Carmel. Kedzie 6622.

MAURER—Wanda Maurer, darling daughter of Robert and Wanda Maurer, dear sister of Roberta. Funeral Saturday, 10 a. m., at chapel, 2950-58 Fullerton, at Sacramento. Burial St. Joseph's. Information, Belmont 3300, or Kildare 4000.

McBRIDE—William J. McBride, 9550 S. Damen avenue, Dec. 19, 1945, fond brother of Mary Lynch. At chapel, 2121 W. 95th street, where services will be held Saturday, Dec. 22, at 3 p. m. Interment Mount Hope.

McCARTHY—Mary Ralston McCarthy of 7210 S. Wolcott avenue, beloved wife of Peter T. McCarthy, fond sister of Belle Carnahan, Elizabeth Beecher, Frank, the late Edwin and William Ralston. At funeral home, 69th at Justine street, where services will be held Saturday, 2 p. m. Interment Cedar Park.

McCORKEL—Harvey McCorkel Jr., beloved son of Harvey and Alma McCorkel. Resting at chapel, 79th and Emerald, until Friday noon. Funeral 2 p. m. at Auburn Park Methodist church. Interment Mount Greenwood.

McKINNEY—James C. McKinney, Dec. 18, 1945, late of 4878 N. Ashland avenue, beloved husband of Almeda, dear father of Dolores Roiniotis and Willa May Benedict, also survived by four grandchildren. Funeral Saturday, 3 p. m., at chapel, 5149-51 N. Ashland avenue, at Foster. Interment Rosehill cemetery. Longbeach 5147.

McMAHON—Richard J. McMahon, late of 7649 Lowe avenue, beloved husband of Kate Flynn McMahon. Funeral Saturday, 8:30 a. m., from funeral home, Halsted at 76th street, to St. Leo's church. Burial St. Mary's. Stewart 7700.

MEYERSON—Sarah Meyerson, age 80, widow of David, beloved mother of Harriet Schmadig, Dorothy Golber, Elsie Wystock, and Selma. Funeral at convenience of family.

MOLLSEN—Edgar C. Mollsen, beloved husband of Elizabeth, dear father of Harold Johnson, brother of Henry, Edmund, and Roy. Member of True Blue lodge, No. 994, A. F. & A. M.; Court Glory, I. O. F., No. 3510, and Chicago Surface Lines, local 241. Services Saturday, Dec. 22, at 3 p. m., at funeral home, 3440 N. Central avenue. Interment Mount Olive. Kildare 5420.

MONSON—John R. Monson of 3037 N. Racine avenue, Dec. 19, 1945, beloved son of John and Rikka Monson, dear brother of Myrtle and Audrey. At chapel, 5501 N. Ashland avenue, where services will be held Saturday, Dec. 22, at 1 p. m. Interment Rosehill.

MORGAN—William A. Morgan of 11349 Forest avenue, Dec. 20, 1945, husband of the late Anna, nee Daehn; brother of Zina Morgan of Milford, Ill., and Mrs. Goldie Spangle. Resting at chapel, 214 E. 115th street. Services Saturday, Dec. 22, at 3 p. m. Cremation Oak Woods.

MORTON—Ella M. Morton of 2523 N. Avers avenue, beloved wife of the late Joseph R., dear mother of Virginia Selike, and mother-in-law of Howard. Services Saturday, 2 p. m., at the First Lutheran church, 3500 Fullerton avenue. Interment Mount Olive. At rest at funeral home, 3301 Fullerton avenue, until 11 a. m., Saturday.

MULLIN—Mary Looram Mullin, Dec. 19, of 2349 E. 70th street, loving mother of James, Mrs. Mary Ellen King, Mrs. Jane Mahoney, John, Mrs. Ann Gessert, Patricia, and Mrs. Veronica Flanagan, sister of Patrick and Bridget Looram. Native of Castle Town Gagen, West Meath, Ireland. Funeral Saturday, 9 a. m., from chapel, Jeffery blvd. at 77th st., to St. Bride's church. Mass 9:30 a. m. Interment Mount Olivet.

MURPHY—Margaret Carney Murphy, beloved wife of the late Patrick, loving mother of Mrs. Joseph Ahern, Mary, and Matilda, grandmother of Mrs. William Konrad, Marilyn, Joseph, S. 1/c, U. S. N., and Jackie Ahern. Funeral Saturday, 10 a. m., from residence, 7842 S. Winchester avenue, to Little Flower church. Interment Holy Sepulchre cemetery.

NICHOLSON—See Olsen notice.

NORTH—John E. North, late of 7020 Cornell avenue, beloved husband of the lae Cleo, nee Chalfant; loving father of James Edward, George C., and Mary E. Member of Columbia City lodge, F. & A. M. Resting at funeral home, 7918 South Park avenue. Services Saturday, Dec. 22, at 3 p. m. Interment Mount Emblem cemetery. Information Tri. 3055. Columbia City, Ind., papers please copy.

O'BRIEN—Ellen A. O'Brien, nee O'Grady, late of 8352 S. Indiana avenue, beloved wife of the late John J., loving mother of John, William, Mary Maloney, Harry, Alice Cleary, and Catherine, sister of John, William, Dennis, and Catherine O'Grady. Funeral from chapel, 7949 S. Halsted street, Saturday, 9 a. m., to St. Clotilde's church. Burial Holy Sepulchre.

O'CONNOR—James O'Connor, late of 4622 Grace street, beloved husband of the late Mary Ann, nee Gibbons; dear father of Rita and James Jr. and the late Mrs. Ella Pillar, Thomas, and John. Funeral Saturday, 9:30 a. m., from chapel, 4920-24 Irving Park road, to St. Bartholomew's church. Interment Calvary. Kildare 6220.

O'CONNOR—Thomas O'Connor of 4336 W. Adams, beloved husband of Ella Murphy O'Connor, fond father of the Rev. David E., Joseph, Catherine, Josephine, Mrs. John Donovan, Mrs. Joseph Higgins, brother of Timothy and Bryan O'Connor. Funeral Saturday, Dec. 22, 11 a. m., from funeral home, 3246 Jackson boulevard, to St. Mel's church. Interment Mount Carmel. Native of Castle Island, County Kerry, Ireland. Kedzie 2394.

O'KEEFE—Lt. Francis G. O'Keefe, U. S. A. A. F., late of 7517 Merrill avenue, missing in action over Germany Dec. 5, 1944, presumed dead Dec. 6, 1945, age 22, loving son of Andrew A. and Helen Foley O'Keefe, fond brother of Andrew W., Donald J., and the late Eugene J. Memorial mass Saturday, Dec. 22, 10:30 a. m., Our Lady of Peace church, 79th and Jeffery boulevard.

OLSEN—Henry A. Olsen, Dec. 18, 1945, age 39, late residence 729 W. 54th place, beloved husband of Emma L. Olsen, nee Nicholson; dear brother of Mrs. Esther Botts, Mrs. Lillian Creedon, and Mrs. Mathilda Thomson, son of the late Peter J. and Martina Olsen, brother of Mrs. Ellen Fiorino and Axel Olson, son-in-law of Mrs. Emma Nicholson. Funeral from late home at 9 a. m. Saturday, to Visitation church, where requiem high mass will be celebrated at 9:30 a. m. Interment St. Mary's cemetery. Sou. 0062.

O'NEIL—Dr. John Howard O'Neil of 7946 S. Honore street, dearly beloved husband of Laura, nee Brouillet; devoted father of Elizabeth W. O'Neil and Peggy Ruby, dear grandfather of Jack Ruby. Funeral Saturday, 1:30 p. m., at chapel, 1716-18 W. 63d street. Interment Calvary. Prospect 1000-3889. Please omit flowers.

PAGE [PAGATOPOULOS]—Philip A. Page, beloved husband of Sylvia, father of Phyllis Burton, Dolores Welt, and Philip Jr., brother of John Pagatopoulos. Funeral Saturday, 1:30 p. m., from chapel, 931 W. Polk street, to Holy Trinity church, 1101 S. Peoria street. Interment Elmwood.

PASNAU—Anne C. Pasnau, nee Cardie, late of 316 Fairview avenue, Park Ridge, Ill., beloved wife of Charles O., dear mother of Robert and John. Services Saturday, 1:30 p. m., at chapel, 127 N. Northwest highway, Park Ridge, Ill. Interment Town of Maine.

PETERSON—Ida C. Peterson, Dec. 19, 1945, dear sister of Cyrus A. of Osakis, Minn., and Nora Bernts, fond aunt of Martha, Lt. [j. g.] Cyrus S. Peterson, U. S. N., Inez Bradford, Norma, and Eldrid Bernts. Services Saturday, 1 p. m., at funeral chapel, 4338-40 Fullerton avenue. Interment Graceland. Kindly omit flowers.

PFEIFFER—Paul Pfeiffer, 2507 S. Drake avenue, dearly beloved husband of Louise, fond father of Robert, Jeannette, and Ronald, son of Augusta, brother of Otto, Alfred, Arthur, Ella Pfeiffer, and Clara Halex. Funeral Saturday, Dec. 22, at 2 p. m., at chapel, 3440 W. 26th street. Interment Concordia. Lawndale 2263.

PHILLIPS—James. See De Fillipo.

POTIER—Anna E. Potier of 3333 N. Hoyne avenue, Dec. 20, 1945, beloved sister of Nellie Morris. At chapel, 5501 N. Ashland avenue, where services will be held Saturday, Dec. 22, at 12 noon. Interment Oakridge.

PROKOP—Joseph Prokop, dearly beloved husband of the late Mathilda, fond father of Marie Vondriska, Joseph, Mathilda Foltyn, Frank, and Edward, father-in-law of William S. Vondriska, Mathew Foltyn, Anna, and Patricia Prokop, brother of Frank. Funeral Saturday, Dec. 22, 9 a. m., from chapel, 2434 S. Albany avenue, to St. Ludmilla's church. Interment St. Adalbert's. Lawn. 0020.

QUINLAN—William Edward Quinlan, in Pasadena, Cal., beloved husband of the late Anna, nee Moran; dear father of Helen Quinlan and Mrs. Mary Foster, brother of Mrs. Margaret Newman, Mrs. Burt Hermsdorf, Mrs. George Long, Mrs. John Miller, and Mrs. Paul Searfoss. Remains will arrive in Chicago Friday afternoon, 5 p. m. Funeral from chapel, 4138 Madison street, Saturday, at 9:45 a. m., to St. Mel's church. Interment Calvary.

REINKING—Gertrude Reinking, Dec. 20, 1945, late of 2000 Foster avenue, beloved wife of Clarence A. Reinking. Funeral Saturday, 1:30 p. m., at chapel, 5149-51 N. Ashland avenue, at Foster. Interment Rosehill. Member of Thelma lodge, No. 17, I. O. L. V. Longbeach 5147.

REISS—William J. Reiss, suddenly, devoted husband of Sarah C. Services at chapel, 7319 Madison street, Forest Park, Friday, 4 p. m. Interment Philadelphia, Pa.

RIGG—Violet A. Rigg, of Blue Island, Ill., beloved wife of Harry E., fond mother of Kenneth and June. Resting at funeral home, 13050 S. Greenwood avenue, Blue Island. Services Saturday, 2 p. m. Interment Beverly cemetery.

ROONEY—James D. Rooney, beloved husband of Abigail Pierce Rooney, dear son of Nora and the late William Rooney, fond father of Mary, the late Corp. William P., U. S. A., and Frances Rooney, dear brother of William R. Rooney. Funeral Saturday, 9:30 a. m., from residence, 7815 S. Carpenter street, to St. Leo's church. Interment Holy Sepulchre cemetery. Information, Tri. 1187.

ROSENBERG—Mark M. Rosenberg, Dec. 19, dearly beloved husband of Anna, nee Schmitz; fond brother of Ettie Meyers, Dora Spiegle, and Philip Rosenberg. Funeral Friday afternoon at 1 o'clock at mortuary, 1356 Wellington avenue, to Oak Woods cemetery.

RYAN—Elizabeth B. Ryan, nee Young, formerly of 2231 E. 67th street, beloved wife of the late John, fond mother of Gertrude Rowan, Mae Reid, Margaret, and the late John, Lawrence, and William, sister of Thomas McGucken and Elizabeth Hassig. Funeral Saturday, at 9:30 a. m., from funeral home, 5438 S. Halsted street, to St. Philip Neri church. Mass at 10:30 a. m. Interment Mount Olivet. Sou. 0663.

RUSNAK—Mary Rusnak, late of 3045 S. Springfield avenue, loving mother of Helen Benak, John, Emil, and Lillian. Services Saturday, Dec. 22, at 3 p. m., at chapel, 2534 S. Pulaski road. Interment Fairmount. Lawndale 3972.

RYAN—John T. Ryan, late of 829 N. Taylor avenue, Oak Park, beloved husband of Mary F., nee Ryan; fond father of Joanne Neville and Mary Wenzel, brother of Louise Cronin, Dora, Nellie, and the late Phillip, Edward, and Robert Ryan. At funeral home, 17 Madison street, Oak Park. Funeral Saturday, Dec. 22, 10:30 a. m., to St. Gile's church. Interment Mount Carmel. Member of Holy Name society.

SAPIESZKO—Ignatius Sapieszko, late of 3506 Haddon avenue, beloved husband of Caroline, nee Dudkiewicz; loving father of Walter, Martin, and Josephine Christensen. Funeral Saturday, 8:30 a. m., from parlors, 834-38 N. Ashland avenue, to St. Helen's church. Interment St. Adalbert's. Haymarket 5310.

SCHAFERNAK—See William J. Schoefernacker notice.

SCHANAUER—William F. Schanauer of 6436 Glenwood avenue, beloved husband of Esther V., fond father of Mrs. Marion S. Sheppard and Mrs. Isabel F. Einen. Funeral Saturday, Dec. 22, at 8:30 a. m. from funeral home, 1359 Devon avenue, at Glenwood, to St. Ignatius' church and St. Joseph's cemetery.

SCHOEFERNACKER—William J. Schoefernacker of 2939 N. Kedzie boulevard, beloved husband of Wanda, nee Goryl; fond son of Jacob and Mary Schmidt, brother of Joseph, Gustave, and Irene, brother-in-law of Jean and Lottie, uncle of William and Raymond, nephew of Mr. and Mrs. Leo Borsuk. Funeral Monday, Dec. 24, 1945, at 12:30 p. m., from chapel, 1922-24 W. Chicago avenue, to St. Peter's Evangelical church. Interment Concordia. Hum. 1230.

SCHOENENBERGER—Albert O. Schoenenberger, father of the late Thelma, fond son of Elizabeth and the late Joseph, brother of Edward, Elsie Zimmerman, and Richard. Services Friday, 2 p. m., at funeral home, 1458 Belmont avenue. Interment Acacia Park.

SCHUCHMILSKI—Rose Schuchmilski, beloved sister of the late Ida and Amelia. Resting at funeral home, 5701-03 W. Division street, where services will be held at 2 p. m. Saturday, Dec. 22. Burial Concordia cemetery.

SCOTT—Alfred F. Scott, Dec. 20, of 7608 Bosworth avenue, beloved husband of the late Florence, brother of Harry of Los Angeles, Cal., and the late Mrs. Hathaway Kemper Sr. Services Saturday, 10 a. m., at chapel, 2221 Lincoln avenue. Interment Rosehill.

SEAMAN—Amanda M. Seaman, widow of the late William H., mother of Mrs. Hazel E. Kennedy, and Harry N. Seaman. Services Saturday, Dec. 22, 1945, at 1:30 p. m., at home for funerals, Erie at Wabash avenue. Interment Evergreen. Crawfordsville, Ind., papers please copy.

SHINER—Fred A. Shiner of Prairie View, Ill., Dec. 20, 1945, beloved husband of Lillian, nee Holm; dear father of Elaine, fond brother of Mrs. Haydie Traeger of Rhinelander, Wis., Mrs. Myrtle Haynes, and Oscar Larson. Member of Portage Park lodge, No. 1002, A. F. & A. M. Services Saturday, 3 p. m., at funeral chapel, 4338-40 Fullerton avenue. Interment Acacia Park.

SHURR—Lillie M. Shurr, late of 5501 Washington blvd., daughter of the late William and Margaret Shurr, sister of the late Genevieve. Funeral Saturday, 9:30 a. m., from chapel, 2346 W. Madison st., to St. Catherine of Siena church. Interment Calvary.

SIMANDL—Elizabeth Simandl of 4821 W. 25th street, Cicero, beloved wife of Joseph Simandl, loving daughter of Henrietta Beckner, dear sister of Ella, Elsie, Nettie, Alton, Dave, Jesse, and Fred. Resting at chapel, 5130 W. 25th street, Cicero. Funeral Saturday, Dec. 22, at 1:30 p. m. Burial Bohemian National cemetery. Information, Berwyn 510.

SKRZENTA—Antoinette Skrzenta, Dec. 19, beloved wife of the late Joseph, loving mother of Adam, Frank, Sophie Brzeski, and Casimir. Funeral Monday, Dec. 24, at 8:30 a. m., from chapel, 2129 Webster avenue, to St. Hedwig's church. Interment St. Adalbert's. Armitage 4630.

SMITH—Emma Smith, nee Comstock, late of Byron and Rockford, Ill., wife of the late Edward. Resting at funeral home, 1706 W. Jackson boulevard. Funeral Saturday, 2 p. m. Interment Oakridge cemetery. See. 4456.

SOLOMON—Jacob Solomon Sr. of 6306 N. Fairfield avenue, beloved husband of the late Rachael, nee Falk; dear father of Bertha Kohn, Sam, Lillian Fuchsmann, Louis, and the late Meyer, Kala Koral, Ruth Leviton, and Lorraine. Services Friday, 2 p. m., at chapel, 5206 Broadway. Interment Westlawn. Family at 7314 Sheridan road.

SONNENBERG—F. Auguste Sonnenberg, Santa Ana, Cal., fond mother of Ida Cooper and Edna Murfree. Funeral at chapel, 134 S. York street, Elmhurst, Ill., Saturday, 3 p. m. Interment Mount Emblem.

SPOHNHOLTZ—Arthur C. Spohnholtz of 221 N. La Crosse avenue, beloved husband of Leone, dear father of Margaret, and son of Frederica. At rest and services at chapel, 523 Lake street, Oak Park, Saturday, 1:30 p. m. Interment Forest Home. Euclid 1643.

STALEY—Mamie A. Staley, Dec. 18, wife of the late Lawrence L., beloved mother of Melbert L. and Mrs. Myrtle M. Voss, grandmother of Leo G. and V. Everett, great-grandmother of Karen. Funeral Saturday, 1:30 p. m., at chapel, 3175 N. Clark street. Burial Graceland.

SULLIVAN—Mary A. Sullivan of Lemont, Ill., Dec. 20, beloved daughter of the late Daniel and Mary, fond sister of Bridget H. and the late Timothy, Ellen, William, Daniel, Rebecca, Cornelius, Catherine O'Neill, and Anastasia Johnson. Funeral Saturday, Dec. 22, from chapel, 212 Main street, Lemont, at 9:30 a. m., to St. James' church, Sag Bridge, at 10 a. m. Interment St. James' cemetery.

TATGE—Ellen Tatge, nee Koeritz, dear wife of the late John C., beloved mother of Aurelia Hoffman, Amanda Knuth, and Edna Raithel, grandmother of Lucille Hoffman and Luella Hind. Resting at funeral home, 3118 Lawrence avenue, until Saturday noon. In state at Bethany Ev. Luth. church, Thorndale and Magnolia avenues, noon Saturday, until time of services, 2 p. m. Interment Memorial Park.

TESTA—See Matrisciano notice.

THOMPSON—Andrew C. Thompson, Dec. 20, of the Sunset Farm, 1st avenue at North avenue, Maywood, beloved husband of Jean C., dear father of Marion Orth of Wheaton and Clayton Thompson, dear brother of Mrs. H. Folkestad, Mrs. Lucy Rasmussen, and Anna Hermanson. Services Monday, Dec. 24, at 2 p. m., at funeral home, 301 S. 5th avenue at Maple street, Maywood. Maywood 100.

THOMPSON—Glascoe W. Thompson, Dec. 18, dear son of the late Henry and Caddie Gamage, brother of Isabelle Henke, Dorothy Benson, and Burt Gamage. Services Saturday, Dec. 22, at 3:15 p. m., at funeral home, 301 S. 5th avenue, at Maple street, Maywood. Burial Oakridge. Maywood 100.

THOMSON—See Olsen notice.

TRAINOR—Earl W. Trainor, Dec. 19, beloved son of William and Theresa, nee Kolodzik; dear brother of Pfc. Walter, U. S. A., Virginia, and Pearl. Funeral Monday, at 9:30 a. m., from late residence, 4819 Dakin street, to St. Bartholomew church. Interment St. Adalbert's.

VACH—John L. Vach of 3521 S. Maple avenue, Berwyn, beloved husband of Antoinette, nee Smutny; loving father of Florence, fond brother of Jennie Kral, Joseph, Thomas, and Helen Vach. Funeral Saturday at 2 p. m., at chapel, 5318 W. 25th street, Cicero. Interment Woodlawn cemetery.

VALLO—John Vallo Sr., beloved husband of the late Rose, nee Raymondi; dear father of Nick, Mrs. Kate Stello, Mrs. Mildred Peluso, Mrs. Rose Parra, Mrs. Mary Ursitti, John Jr., and of the late Daniel and Louise. Funeral Saturday, 9:30 a. m., from residence, 805 S. Claremont av., to San Callistus' church, 2167 De Kalb st. Interment Mount Carmel. Inf., Seeley 3898 or Mans. 0130.

VITULLO—Carmella Vitullo, nee Staffa, of 2024 W. Harrison street, beloved wife of the late Nick, daughter of the late Madalina and Emil Staffa, dear mother of Dr. Pat S., Mrs. Giaconda Markese Vito, Mrs. Edith Del Principe, Mrs. Regina Hill, Victor, Albert, and Marie, sister of Mrs. Mary Furlo of Michigan, Emil Staffa and Renard Staffa of New York City. Funeral from chapel, 739 S. Western avenue, Saturday, 9 a. m., to Precious Blood church. Interment Mount Carmel. See. 7432.

WALTERS—William G. Walters, beloved son of Mrs. Anne Schmitz, nee Newman; father of Geraldine. Funeral from chapel, 4333 Elston avenue, Saturday, Dec. 22, 9:30 a. m., to St. Juliana's church, Edison Park, and All Saints' cemetery.

WATERMAN—Burt Ray [Corky] Waterman, age 7½ years, loving son of Max and Dorthea, nee Kohn; dear brother of Mark Jay, fond grandson of Edward and Rebecca Waterman, Julian and Bertha Kohn, great-grandson of the late Jacob Solomon. Services Friday, 2 p. m., at chapel, 5206 Broadway. Interment Westlawn. Family at 7314 Sheridan road.

WELLS—Irus H. Wells, Dec. 19, 1945, of 5836 Race avenue, husband of Agnes, father of Alice Pfafman, Edith Steenburgh, Lottie, Clayton F., Raymond L., Clifford H., and Milton K. Wells. Resting at funeral home, 318 N. Central avenue, Austin. Services Saturday, 1 p. m. Interment Rosehill. Aus. 0017.

WEST—Edna C. West, late of 8110 South Park avenue, beloved daughter of the late Frank and Mary West, loving sister of Mabel M. Wood and Elsie Hebner, fond aunt of Helen Honan, Buddy, and Robert Goulding. Member of Maple chapter, No. 90, O. E. S., and Damascus Shrine, No. 22. Resting at funeral home, 7918 South Park avenue. Services Friday, Dec. 21, at 2 p. m. under auspices of Damascus Shrine, No. 22. Interment Mount Hope cemetery. Information, Triangle 3055.

WILSON—James Wilson, late of 5223 S. May street, beloved husband of the late Annie Rowan Wilson, father of Thomas, Mrs. Frank Fenneman, and John. Funeral Saturday at 2 p. m. at funeral home, 5438 S. Halsted street. Interment Cedar Park. Bou. 0663.

WITHERELL—Carlyle O. Witherell, late of 6151 Grace street, dearly beloved husband of Johanna, nee Mrazek; fond father of Carlyle Jr., Robert, Audrey Klus, Nina, and Gayle McLeod, brother of Mrs. Frank C. Engelhart and Robert L. Services Saturday, Dec. 22, at 3 p. m., at funeral home, 5822-24 Irving Park road. Interment Acacia Park.

WITZLEBAN—Arthur Herman Witzleben, 1138 E. 48th street, beloved husband of Bertha Lancaster Witzleben, fond father of Arthur H. Jr. of Evanston, Ill. and R. Lancaster Witzleben of Quincy, Ill. Funeral Friday, 8:30 a. m. from chapel, 5203 Lake Park avenue, to St. Ambrose's church, 47th and Ellis avenue. Mass 9 a. m. Interment Calvary cemetery, St. Louis, Mo. Please omit flowers. Member of Chicago council, No. 182, K. of C. Hyde Park 0014.

WOLSFELD—Adam Wolsfeld, Dec. 20, in Aurora, father of Mrs. J. M. Blattner and John A. Wolsfeld, both of Chicago, Anton M. and Mrs. M. J. Leick, both of Aurora, brother of Lena Kard, Chicago. Resting at Daleiden mortuary, Aurora. Requiem high mass at St. Joseph's church, Aurora, Monday, Dec. 24, 9:30 a. m. Interment St. Joseph's.

ZIMMERMAN—Dr. Augustus G. Zimmerman. Services Friday, 2 p. m., at Graceland cemetery chapel.

CARD OF THANKS

DI COSOLA—The family of the late Dr. Frank S. Di Cosola wishes to express their appreciation for the kindnesses, sympathy, and floral offerings sent to them in their bereavement.

STRATTON JOINS G.O.P. HARMONY STATE TICKET

Will Run for Congress; Rowe for Treasurer

BY GEORGE TAGGE

A Republican state ticket for 1946 was completed yesterday with the announcement that William G. Stratton will run for congressman at large. Also under the banner of the forces of Gov. Green will be Richard Yates Rowe, for state treasurer, and Vernon L. Nickell, incumbent, for superintendent of public instruction.

By getting Stratton into his camp, Gov. Green followed suggestions that this would be the surest way to avert a primary fight. From Okinawa came word from Lt. [j. g.] Stratton that he, too, would take the advice of friends and not buck Green's choice for state treasurer.

Stratton a Vote Getter

In 1944, Stratton made an independent fight against the governor's candidate for secretary of state, Arnold P. Benson, now state director of agriculture. Besides costing the Green camp a reported $400,000, the primary brawl weakened the G. O. P. for the losing battle in the fall against Edward J. Barrett, Democrat.

Stratton, son of the late William Stratton, Republican secretary of state, followed in his father's footsteps as a vote getter. In 1940, he got the largest vote for congressman at large ever given an Illinois Republican, and ran ahead of the ticket in winning for state treasurer in 1942.

Stratton a Dynamic Character

Stratton's appearance and manner are deceptive. They fail to reveal the dynamic quality disclosed by his performance record. On the street he would pass as younger than his 31 years, but there was nothing immature in his handling of hundreds of millions of dollars as treasurer. And he was serious in fighting New Dealism as the youngest member of congress.

His light banter has served as a foil for the world's eyes. His friends have often wondered why he chose to hide his interest in and considerable knowledge of economics and philosophy—perhaps exceeding that of any other active Illinois politician. Stratton's degree in political science was from the University of Arizona. His wife and two young daughters reside in Morris.

1948 Still a Problem

In his comeback Stratton will take his chances in the 1948 shuffle. Gov. Green turned a deaf ear to pleas that he assure his aid to the young man for a good spot on the ticket that year.

Stephen A. Day has already announced his candidacy for congressman at large in the Republican primary April 9. He did this after G. O. P. leaders sought to induce him not to run for the office he lost in 1944 to Emily Taft Douglas, Democrat. Stratton's action probably will cause efforts to be renewed to get Day out of the race. Both men were congressmen at large from 1940 to 1942, before Illinois lost one of these offices thru population shifts.

DOG POUND HEAD PIQUED: 'IT'S AN ANIMAL SHELTER'

Robert B. Forejt, head of the city dog pound, becomes piqued when people refer to the dog pound as the dog pound, and yesterday he told why:

"In the first 11 months of 1945 we had two horses, two pigs, two rabbits, two squirrels, two monkeys, five goats, 168 cats, a porcupine, a muskrat, and a hamster," he said. "It sounds a little like a landlocked Noah's ark, but actually it's the Municipal Animal Shelter." The capital letters are Forejt's.

But when pressed he admitted that dogs enter the picture—13,705 of them, to be exact. The pound—beg pardon—shelter master also admitted that the howling of 13,705 dogs, even when not in unison, is likely to drown out the assorted squeaking, meowing, caterwaulings, neighings, gruntings, and whatever noises a hamster makes.

"So people naturally call it the dog pound," he observed unhappily.

Trial of Wehle in Killing of His Boss Set for Feb. 4

Earl Wehle, 38, charged with the murder of his employer, Edgar Heywood, 53, will go on trial Feb. 4 in the Lake county Criminal court at Crown Point, Ind., Deputy Prosecutor Ben Schwartz said yesterday. It is expected that Judge William J. Murray will preside. Wehle has reputedly confessed slaying Heywood, in the latter's cabin at Cedar Lake, Ind., last July 2. Heywood ran an electrical shop.

"No, thank you. I'm just looking around—for my husband."

A THIEF FLASHES STAR; DRIVERS HAND HIM KEYS

Poses as Policeman to Sell Stolen Cars

Capt. George Teeling and members of the detective bureau's stolen auto detail sat speechless yesterday while an admitted master of the art of stealing automobiles recounted aspects of the business they had never dreamed about.

John L. Malley

The narrator was John L. Malley, 41, alias John L. Lotty, Martin Ferron, Earl Labodie, and other names, an ex-convict who admitted after his arrest that he had stolen nine automobiles since Sept. 29.

Uses Star and a Gun

Malley, who resides at 6307 Cottage Grove av., said he left a job as watchman for a loop store for the more lucrative one of car stealing. He was aided in his new job, he said, by the policeman's star he wore as a watchman and by a .38 caliber revolver which lent credence to his impersonation.

He also had a flashlight, Malley said, which enabled him to steal his first automobile. This occurred at a parking lot at 63d st. and Lowe av., Malley said, where he stood at the lot's entrance and with his flashlight waved a customer inside.

"Put 'er over here," he said he told the driver, "and give me the keys." When the driver was out of sight, Malley went on, he got in the car and drove it to Portland, Ore.

Sells Car for $600

In Portland he represented himself as a policeman, he continued, to a purchaser he found thru a want ad. He told the prospect that the car belonged to his prisoner, who wanted to convert it into cash. The title, he said, was on its way from Chicago. This car netted him $600, Malley said.

His second car, Malley said, was taken similarly from a loop parking lot. He took it to Detroit, Mich., sold it for $500, and stole a car there, which he drove back to Chicago and sold for $450, he said.

The Chicago sale was made to a used car dealer, who listened so sympathetically to Malley's story of the prisoner who needed money that Malley said he was moved to embellish the tale. He added that the prisoner's wife was ill in St. Luke's hospital and the dealer gave him $5 to buy flowers for her.

Takes a Loss of $300

After his next theft, Malley said, he drove to Seattle, Wash., where he visited his wife and sold the car for $700. His fifth car brought him $200 down with $300 more to be paid after the purchaser received the title. He said he wrote the $300 off as a legitimate business loss.

The sixth car, Malley related, was taken from 63d st. and Cottage Grove av. Nov. 25. A Negro, he said, pulled into a curb parking space, where Malley was standing.

"I told the Negro I was a police officer," Malley said, "and that I was expecting trouble around there, which would bring the paddy wagon.

Done on Spur of Moment

"The paddy wagon probably would want to park in that space, so I told the Negro he'd better give me his keys in case I had to drive his car out of the way. As soon as the Negro left I drove away."

Malley ascribed this theft to a spur of the moment inspiration and said he was quite proud of it. The seventh and eighth thefts, he said, weren't much to brag about. Purely routine.

Arrested with Mally was Harry Morrison, 36, of 6306 Drexel av., a foreman in a steel plant. Capt. Teeling said Morrison had aided Malley, by giving the right answers when Malley had a suspicious buyer call Chicago from out of town. All Morrison netted was $20 and a $29 suit.

OFFICIAL WEATHER FORECAST

United States weather bureau forecasts for today and tomorrow and yesterday's records:

INDIANA: Snow flurries in extreme north today and increasing cloudiness in remainder of state; light snow beginning in most of state tonight; snow likely to become heavy in south tomorrow; continued cold.

LOWER MICHIGAN: Mostly cloudy today and tonight; snow flurries in west; fair in north and cloudy in south tomorrow, with light snow in extreme south; continued cold.

UPPER MICHIGAN: Mostly cloudy and continued cold today and tomorrow; snow flurries in north.

WISCONSIN: Mostly cloudy today, clearing tomorrow; continued cold.

IOWA: Mostly cloudy today and tonight, clearing tomorrow; light snow in west today and in south tonight and early tomorrow; continued cold.

Place of observation	Wind direction	Highest last 12 hours	Lowest last 24 hours	Precipitation last 24 hours
State of weather				
Dec. 20, 6:30 p. m.				
Central standard time				
East central states—				
Carbondale, clear	S.W.	34	6	...
Chicago, clear	W.	18	- 5	Trace
Cincinnati, clear	W.	27	5	.01
Cleveland, snow	S.W.	16	9	.10
Columbus, cloudy	S.W.	19	7	.01
Detroit, snow	S.W.	17	9	.01
Escanaba, cloudy	N.W.	16	3	...
Grand Rapids, snow	N.W.	17	6	.06
Green Bay, clear	W.	13	2	Trace
Indianapolis, clear	W.	25	5	...
Louisville, clear	S.W.	29	3	Trace
Madison, clear	N.W.	15	4	Trace
Marquette, clear	W.	15	4	Trace
Memphis, clear	S.W.	37	11	...
Milwaukee, clear	N.W.	13	4	Trace
Nashville, clear	S.W.	32	8	...
Sault Ste. Marie, clear	N.	13	2	.09
Traverse City, snow	N.W.	18	11	.03
West central states—				
Bismarck, snow	S.E.	2	1	Trace
Des Moines, clear	N.	16	3	...
Dubuque, clear	N.W.	15	3	Trace
Duluth, clear	N.W.	1	- 8	.01
Kansas City, cloudy	S.E.	39	8	...
Little Rock, cloudy	S.	43	14	...
Mpls.-St. Paul, clear	N.W.	2	1	Trace
Oklahoma City, clear	S.	45	21	...
Omaha, clear	E.	22	9	...
Rapid City, cloudy	S.	32	16	...
St. Louis, cloudy	N.W.	33	4	...
Sioux City, clear	E.	22	5	...
Wichita, clear	S.E.	38	17	...
Williston, snow	E.	3	2	.01
Eastern states—				
Atlanta, cloudy	W.	35	15	Trace
Boston, clear	N.W.	24	13	.28
Buffalo, snow	S.W.	20	6	.20
Eastport, clear	N.W.	14	9	.13
Jacksonville, cloudy	N.W.	44	31	...
Miami, cloudy	N.	68	56	.19
New York, cloudy	N.W.	24	19	.12
Philadelphia, cloudy	W.	27	17	Trace
Pittsburgh, snow	S.W.	15	13	.14
Washington, cloudy	S.W.	29	21	Trace
Gulf states—				
Abilene, cloudy	S.	M.	30	M.
Amarillo, clear	E.	59	19	...
Brownsville, cloudy	N.W.	48	39	Trace
El Paso, clear	E.	55	29	...
Fort Worth, cloudy	S.	54	24	...
Galveston, cloudy	E.	44	30	...
New Orleans, cloudy	N.W.	36	26	...
San Antonio, cloudy	S.	47	26	...
Tampa, cloudy	N.E.	53	44	...
Mountain states—				
Albuquerque, clear	E.	43	12	...
Boise, cloudy	Calm	20	4	Trace
Cheyenne, cloudy	W.	53	28	...
Denver, cloudy	S.W.	55	24	...
Havre, snow	N.W.	29	22	Trace
Helena, cloudy	S.	34	4	...
Phoenix, clear	N.W.	68	25	...
Pueblo, cloudy	W.	53	34	...
Salt Lake City, cloudy	E.	32	8	...
Pacific states—				
Fresno, rain	S.	55	34	.11
Los Angeles, rain	S.W.	65	40	Trace
Portland, cloudy	E.	34	29	.02
San Diego, cloudy	S.	72	50	...
San Francisco, rain	S.	52	44	.05
Seattle, rain	E.	40	36	.12
Spokane, cloudy	E.	33	9	...
Yuma, clear	N.E.	68	39	...
Canadian provinces—				
Battleford, clear	N.E.	- 4	-10	.04
Calgary, snow	N.	28	14	.04
Edmonton, clear	N.	- 2	-13	.03
Medicine Hat, snow	S.W.	20	15	.56
Minnedosa, missing	M.	M.	-32	M.
Montreal, clear	W.	10	3	...
Quebec, clear	W.	- 2	-10	...
The Pas, clear	N.	-17	-31	...
Toronto, snow	S.W.	19	- 6	.02
White River, missing	M.	M.	- 8	M.
Winnipeg, cloudy	N.	- 8	-15	Trace

M.—Missing.

5,000 German Prisoners to Go Home This Month

Sixth service command headquarters was notified yesterday to hold 5,000 German prisoners of war in readiness for shipment home about Dec. 28. The prisoners, not employed either on contract or army work, are in "surplus" status at Fort Custer, Mich. The departure of the group for the New York port of embarkation will be the first such shipment of Germans from this command, which includes Illinois, Michigan, and Wisconsin.

SEIZE VET, SEEK TWO GI PALS IN KIDNAP ROBBERY

A kidnaping victim's story of a terrifying 100 mile ride thru three northern Illinois counties resulted yesterday in the arrest of an ex-soldier and a search for two other men, both believed to be soldiers.

The victim, Stanley C. Anderson, 50, owner of a restaurant near Lake Geneva, Wis., told Lake county deputy sheriffs he was seized and robbed by two gunmen, one wearing an army uniform, who forced their way into his car Wednesday night at River and Rand rds., near Des Plaines, as he drove home from a Christmas shopping trip to Chicago.

He said the gunmen forced him to drive to an intersection north of Lake Zurich, where they robbed him of $9 and $58 worth of Christmas gifts.

Robbers' Nerve Wavers

One of the gunmen then took the wheel and, with Anderson still in the car, they drove to a wooded section six miles west of Wauconda, where they stopped at a cottage and picked up a third man.

The third man drove with them for several miles, pointing out taverns to be robbed, and then was taken back to his home, Anderson said. The kidnap ride continued thru McHenry and Lake counties, eventually reaching a tavern on Highway 14, near Barrington. Anderson said the gunmen forced him to enter the place with them, but they lost their nerve and left without committing a robbery.

They stopped at a filling station near Barrington and again lost their nerve, Anderson said. After that the gunmen drove with Anderson to Chicago, ejecting him at Wacker dr. and La Salle st. He reported his experience to Chicago police.

Arrest One of Men

Anderson led Deputy Sheriffs Herman Larsen and Edward Van Dien of Lake county to the cottage where the third man joined the kidnap party. There the deputies arrested Leonard J. Smith, 22, who said he recently was discharged from the army. He was charged with robbery.

Smith identified the gunman who wore civilian clothes as his brother, Robert Frederick Smith, but denied knowing his brother's companion.

Fort Sheridan authorities said Robert Smith, in the army two years, had been AWOL five times and is now AWOL. They listed his address as 4419 Greenwood av., Chicago.

Warrants charging robbery with a gun and larceny of an automobile were issued for Robert Smith and his companion, listed in the warrant as John Doe.

3 EX-CONVICTS HELD FOR QUIZ IN BURGLARIES

The detective bureau yesterday was holding three ex-convicts with alleged safe cracking backgrounds, for investigation in connection with a recent series of burglaries. They are Harry M. Steed, 65, whose police record began in 1896 when he was arrested as an alleged horse thief; Edward J. Meehan, 45, and James Evans, 44. All gave north side addresses. The three were seized Wednesday at Madison st. and Racine av. They were questioned about the $50,000 burglary at the Lincoln jewelry shop at 2419 Lincoln av. Monday, but denied involvement in that or any other crime.

Hollywood Wins

[TRIBUNE Photo]

MRS. MARTHA PRIPPS

The lure of Hollywood proved stronger than his home ties for Edward Pripps, 30, a musician, his wife, Martha, 28, of 1860 N. Clark st., told Judge Edwin A. Robson in Superior court yesterday. He was so wedded to his musical career, she said in response to questioning by Robert E. Cherry, her attorney, that he had no time for his family. Mrs. Pripps was awarded a divorce and custody of Caroline, 4, and Edward Jr., 2. Pripps, Mrs. Pripps said, is now somewhere in Hollywood.

WIDOW FACING SLAYING TERM WILL SEEK BAIL

San Francisco, Cal., Dec. 20 (AP)—Attorneys for Mrs. Annie Irene Mansfeldt, convicted of manslaughter for slaying Nurse Vada Martin, announced today they would attempt to obtain her liberty on bail so she could spend Christmas with her three young children.

Neither the defense attorneys nor the prosecutor were satisfied with the verdict, reached by a jury of six men and six women last night.

Atty. Vincent Hallinan declared Mrs. Mansfeldt should have been acquitted, contending she had acted with provocation when she shot the nurse in the belief Mrs. Martin was having a love affair with Dr. John H. Mansfeldt. Mansfeldt committed suicide shortly after the shooting last October.

Mrs. Mansfeldt also had pleaded innocent and innocent by reason of insanity. She will undergo a sanity hearing next Wednesday and, if found sane by alienists, will be sentenced to a term of from one to 10 years, which customarily is reduced to a maximum of three years for good behavior.

MOTHER FREED AFTER LEAVING BOY IN NURSERY

Mrs. Alma Jones, 24, of 4531 Lake Park av., was freed yesterday of a charge of contributing to the dependency of a minor as a result of a social service report presented to Judge Joseph B. Hermes in Domestic Relations court. The report, based on an investigation made since the arrest of Mrs. Jones Nov. 27, showed she was working as a waitress and that her son, Dennis Casey Jones, 2, now was in legal custody of his father, Oscar Casey Jones of Waterloo, Ia. Mrs. Jones was arrested after she left her son in a nursery Nov. 24, became ill, and failed to return for him. A divorce suit is pending.

REVEAL $215,000 IN CLINE RICHES STILL MISSING

Investigation of the fate of Mrs. Delora Krebs Cline, 73, wealthy Chicago widow and suspected murder victim, who has been missing since October, 1944, swung back to Chicago last night. At the same time it was disclosed that a large portion of her estate—more than $215,000—is being sought.

The amount of missing riches was indicated by Gerald Ryan of Peden, Ryan and Andreas, Chicago law firm, on his return from San Francisco, Cal., where the widow's second husband, Alfred L. Cline, 56, an ex-convict, is under arrest.

Part of Wealth Missing

Ryan, whose firm represented Mrs. Krebs before her marriage to Cline in Chicago May 26, 1944, and which now represents her estate on the presumption that she is dead, said the bulk of her wealth has been accounted for, but an important part is still to be located.

Ryan was asked if $215,000 would be an accurate estimate of the amount being sought. "That would be pretty close to it and I think it will be found to be larger," he replied.

Ryan said a network of circumstantial evidence has been assembled against Cline in support of the theory that Mrs. Krebs Cline was poisoned and died in a Dallas [Tex.] hotel Oct. 27, 1944, leaving a will and deeds that would give her riches to Cline.

Attorney in Investigation

Cline identified the woman who died in Dallas as Mrs. Alice W. Carpenter of St. Petersburg, Fla. Her ashes were sent to Bloomington, Ind. A woman who died in Portland, Ore., last Nov. 29, more than a year later, was identified by Cline as Mrs. Krebs Cline.

The San Francisco investigation, in which Ryan took a leading role, was said to have developed evidence that Mrs. Krebs Cline was not seen after the Dallas hotel death. The woman who died in Portland is believed to have been Mrs. Isabelle Van Atta, San Francisco widow.

Check Signatures Forged

Ryan's investigation also has disclosed that Mrs. Krebs Cline's furs were stored by Cline in Chicago after the Dallas death, that her signature was forged on subsequent annuity checks for $500 a month for a total of $6,500, and that Commonwealth Edison quarterly dividend checks for a total of $9,000 carried Cline's genuine signature and a forgery of Mrs. Krebs Cline's.

Investigation is proceeding in San Francisco into deaths of other women Cline married or with whom he was associated, and also into the poison deaths of at least two men Cline met in his coast to coast wanderings.

CAPTAIN LOSES BOND RECEIPTS

While waiting in Chicago yesterday for a train to take him to Massachusetts and discharge, Capt. Wallace Reed of Portsmouth, N. H., lost his wallet, containing receipts for between $5,000 and $6,000 worth of war bonds, he reported to police.

NR TO-NIGHT
TOMORROW ALRIGHT
Dependable All-VEGETABLE LAXATIVE
CAUTION: TAKE ONLY AS DIRECTED
Nature's Remedy
NR - TABLETS - NR
GET A 25¢ BOX

DR. MADDY, MUSIC CAMP HEAD, TO FACE UNION HERE

Interlochen, Mich., Dec. 20 [Special]—Dr. Joseph E. Maddy, member of the music department of the University of Michigan, today was notified to appear in Chicago on Jan. 15 before the executive board of the American Federation of Musicians to give his defense of why he should not be ousted from the union because of his association with the National Music camp here, of which he is the founder and director.

The union executive board placed the music camp on its "unfair" list last Jan. 19, climaxing a two year controversy with the school over the union's contentions that the school's student musicians were competing with professional musicians.

The board declared that any one who would "teach, coach, conduct, or play an instrument" at the school would be expelled from the union.

AUTO MAN DIES TRYING TO SAVE CARS FROM FIRE

Robert Griffith, 48, owner of the Roselle Motors agency in Roselle, 15 miles east of Elgin in Du Page county, lost his life last night in an effort to save customers' cars from fire in his establishment. The fire followed the explosion of a pressure grease tank. Griffith and his chief mechanic, George Stuerzebecher, 50, drove one car out, then returned to save others. The flames were intense, but Griffith remained despite pleadings by Stuerzebecher. Griffith later was found suffocated. Stuerzebecher was slightly burned. Seven vehicles were destroyed. Damage was estimated at $10,000.

KILLER SERVING LIFE ESCAPES IN PRISON'S TRUCK

Fort Madison, Ia., Dec. 20 (AP)—Donald Lammey, 31, who was serving a life sentence in the Iowa penitentiary for murder escaped today in a prison truck from a guard in Burlington, Ia.

Warden Percy Lainson said Lammey drove the truck, with Guard Harlan Howell, to Burlington to pick up supplies from a wholesale house and that the convict disappeared after he had been given permission to go to a washroom.

Lammey was sentenced in 1935 from Des Moines for the shotgun slaying of John Leclair.

Only 10 DAYS LEFT...
... before the Illinois Auto Safety Responsibility Law comes into effect. For safe, complete, money-saving auto insurance see your friendly Allstate Insurance Agent at Sears Store.
ALLSTATE INSURANCE COMPANY
ALLSTATE OFFICES IN ALL SEARS STORES IN CHICAGO AND SUBURBS

TO ALL GENERAL MOTORS HOURLY-RATE EMPLOYES:

How to keep your GM Insurance in Force

while off the payroll due to strike or other work stoppage

Provisions have been made to assist General Motors hourly-rate employes to maintain their GM group insurance and hospitalization (Blue Cross) policies under the present conditions of work stoppage.

Any GM worker involved may make payments at the usual office in his plant.

In cases where workers desire to maintain their insurance but are financially unable to make payment at this time, they should go to their personnel office, where arrangements will be made to advance the necessary funds and make deductions from pay in the future.

Further details are being mailed to the homes of all concerned. If you do not receive your letter within the next week, notify your personnel office at the plant in which you work.

Notice

Under the terms of our contract with the insurance company the sickness and accident part of all policies automatically terminates at the end of the month following the month in which employment terminates.

If there are any cases of hardship in the homes of GM workers due to accident or illness, the Personnel Department of the worker's plant would like to be advised promptly.

General Motors

MAKE YOUR CHRISTMAS SHOPPING EASY...

Save weary footsteps . . . endless hunting. Give a Victory "E" Bond for Christmas! It's the perfect gift—one that increases in value down the years.

Buy Victory "E" Bonds today—the real American Christmas gift!

ASK FOR SPECIAL VICTORY BOND GIFT ENVELOPE

American Christmas scene in bright colors marks this envelope that holds your gift bond. You get one with every Victory "E" Bond you buy.

Victory Loan Drive for Savings Bonds continues through December 31

WHITE HORSE CELLAR

WHITE HORSE CELLAR
PRODUCT OF SCOTLAND
The BLENDED Scotch Whisky of the WHITE HORSE CELLAR
FROM THE Original Recipe 1746
Estab. 1742

ALL that are desirous to pass from EDINBURGH to LONDON, or any other place on their road, let them repair to the 'WHITE HORSE CELLAR' in EDINBURGH, at which place they may be received in a STAGE COACH every MONDAY and FRIDAY, which performs the whole journey in eight days and sets forth at five in the morning.

Allowing each passenger 14 pounds weight, and all above, 6 pence per pound.*

*Reprinted from the White Horse Label

The Blended Scotch Whisky of the WHITE HORSE CELLAR FROM THE Original Recipe 1746

86.8 proof Browne Vintners Co., Inc., N.Y.

Say
Shefford
for fine cheese
slice it
melt it
spread it
A New Hot Spread for Holiday Parties
Savory Chevelle Spread—serve it hot (or cold) with crackers, toast or potato chips—for a delicious, peppy snack.
Place in saucepan ¼ pound Shefford Chevelle* Brand cheese food, 2½ tablespoons salad dressing, ¼ teaspoon grated onion, ¼ teaspoon prepared mustard, 3 tablespoons milk and a dash of Worcestershire sauce. Cook over low heat until Chevelle melts, stirring occasionally to prevent sticking. Serve in a bowl; sprinkle with paprika. Makes ¾ cup.
Other good Shefford Spreads: Olive Pimiento, Bleu Appetizer, Limburger, Relish, Pimiento, Pineapple (in 5-oz. glasses).
Shefford
CREAM SPREAD
LIMBURGER
Two of the Shefford Cheese family—10 in all
chevelle

Holiday time—party time—is Shefford Cheese time, too. So many good varieties, to melt—to spread—to slice. All of them just a little nicer in flavor—because they are made the quality way, from good milk and with old-time skill.

*Chevelle is a trade-mark owned by Shefford Cheese Co., Inc.

Bring on the turkey

Serve with WINE for *great eating!*

● When you've carved tender turkey for everyone, pour glassfuls of California wine 'round the table. Well-chilled golden Sauterne or Claret at room temperature. Taste how the wine brings each morsel to perfection, highlights the goodness of the dinner. Get California wine now and enjoy this extra eating pleasure. Wine Advisory Board, 85 Second Street, San Francisco 5.

Hold your Victory Bonds until maturity

Know the Pleasure of Tea at its Best

"SALADA" TEA

In Packages and Tea Bags at Your Grocer's

Chicago Tribune correspondents in Washington and thruout the world are seasoned reporters whose work you have known for years. Tireless in their search for news, they cover every significant event and report it from the American viewpoint.

Simmer Dried Beans to Put Back Moisture

BY MARY MEADE

[Copyright: 1945: By The Chicago Tribune]

It isn't always necessary to soak dried beans and peas overnight as formerly was the custom. The moisture which has been dried out must be replaced, and this can be accomplished in less time by simmering them in salted water. It takes about 1½ hours for split peas and about 3 hours for whole peas and kidney, Lima, and navy beans. Soybeans will take longer, 4 to 6 hours.

Since plain cooked beans and peas are mild in flavor, try adding more than just salt to the cooking water. Cook a piece of salt pork or bacon, sausage, or a ham bone with them.

Another way of dressing up plain cooked beans is to serve them with a tangy tomato sauce. Cook 1 onion, sliced, and ½ green pepper, sliced, in 2 tablespoons melted butter for several minutes. Stir in 2 tablespoons flour, and add 2 cups canned tomatoes. If desired, add a dash of tabasco sauce.

Here's a filling bean chowder that makes a flavorful main dish:

Bean Chowder
[Serves six]

- 1 cup dry beans
- 1 cup diced carrots
- ½ cup chopped celery
- 1 cup tomatoes, fresh or canned
- ½ cup green pepper, chopped
- 1 onion, chopped
- 2 cups milk
- Salt, pepper

Cook beans covered in a large amount of boiling salted water until they soften. The cooking water should just cover the beans when they are done. Add vegetables and cook until tender. Add milk, salt, and a dash of pepper. Heat to boiling point and serve immediately.

As much in favor today as it was in years gone by is this simple recipe for split pea soup, just like that made by grandmother, except for soaking the peas:

Split Pea Soup
[Serves six]

- 1 pound split peas, yellow or green
- 1 ham bone
- 1 onion, sliced
- 1 stalk celery, chopped
- 2½ quarts boiling water
- Salt and pepper to taste

Rinse peas in cold water and drain. Add peas, ham bone, onion, and celery to boiling water. Cook covered, boiling moderately fast, for 1½ hours. Stir from time to time to prevent scorching. Remove ham bone; force soup thru coarse sieve. Season to taste with salt and pepper and serve hot.

Lima beans which have been cooked as suggested are used in the following recipe. A finely chopped half pimiento adds color to the soup.

Lima Bean Soup
[Serves five]

- 2 cups cooked, dried lima beans
- 1 quart milk
- 2 tablespoons finely chopped carrot
- 1 medium onion, chopped
- 2 tablespoons bacon drippings
- 1 teaspoon salt
- ¼ teaspoon pepper
- 2 strips crisp cooked bacon, crumbled
- 1 tablespoon minced parsley

Grind or mash beans and add to milk, which has been heated in the top of a double boiler. Brown carrot and onion lightly in bacon fat. Add with seasonings to beans and milk. Cook 10 minutes and garnish with bacon and parsley.

Sugar Stamp 38, in Book 4, expires Dec. 31.

$5 PRIZE RECIPE

Christmas Tree Coffee Cake
[Makes two cakes]

- 1 cake compressed yeast
- ¼ cup lukewarm water
- 1 cup milk
- ¼ cup shortening
- ½ cup light corn sirup
- 1 teaspoon salt
- 2 eggs, well beaten
- 6 cups flour, about

Topping:

- ¼ cup butter
- 1 tablespoon sugar
- ½ cup light corn sirup
- 1 egg white, stiffly beaten
- Candied or maraschino cherries, optional

Soften yeast in luke warm water, scald milk, and add shortening sirup, and salt; cool. Add eggs, yeast, and 2 cups flour to milk mixture, beating well. Add enough more flour to make a smooth dough. Knead until light and elastic. Let rise in a warm place until doubled in bulk. Divide dough into 2 portions and roll each into a thin long strip. Cut off about two inches from each to form tree trunks. Swirl remainder of each strip back and forth in the shape of a Christmas tree on a greased cooky sheet. Let rise until double in bulk. Combine remaining ingredients except cherries and coat each tree. Trim with cherries if desired. Bake in a moderately hot oven, 375 degrees, about 30 minutes.

MISS IRENE HESS,
338 D. North Lauderdale ct.,
Memphis, Tenn.

Send your favorite recipe to: Recipe Contest, Chicago Tribune.

Saturday Menu

BREAKFAST
Stewed Prunes
on Cornflakes
Hot Milk Toast
Coffee Milk

LUNCH
Canned Baked Beans with Pork
Beet and Cabbage Slaw
Brown Bread
Fresh Pears
Milk

DINNER
Baked Calves' Liver with Apples
Buttered Carrots Julienne Beans
Molded Cranberry and Nut Salad
Baking Powder Biscuits
Rice Pudding
Milk Tea or Coffee

Sunday Menu

BREAKFAST
Tomato Juice
Hot Wheat Cereal Top Milk
Bakery Coffee Cake
Coffee Milk

DINNER
Jellied Bouillon
Baked Ham
Glazed Sweet Potatoes Fresh Spinach
Pineapple and Cottage Cheese Salad
Cloverleaf Rolls
Cranberry Mousse
Milk Tea or Coffee

SUPPER
Cream of Asparagus Soup
Canned Fruit Salad on Lettuce
Tiny Pecan Rolls
Graham Cracker Brownies
Milk

Need for Fats Cited in Plea for Women to Continue Salvage

Housewives were urged yesterday to continue their war time practice of salvaging waste fats in order to meet the current shortage of industrial fat needed for the production of soap and other essential material.

Speaking for the American Society of Newspaper Editors, John S. Knight, publisher, warned that the removal of food fats from rationing in no way indicated improvement in the supply of industrial fats, particularly those for soap making. He said the supply of inedible fats and oils, from which soap is made, is seriously short and predicted it would remain so for several months.

Sponsors of the fat salvage program said the discontinuance of the red point bonus made the problem of collecting fats more difficult.

Supply of Meat for the Holiday Meals Is Ample

BY ARNOLD ERICKSON

The composition of the Christmas meal this year can be altered almost to suit the fancy of the housewife. If she wishes, she can include more meat, particularly pork, than in any of the war time holiday meals.

Costs per pound, in this first peace time Yule season in five years, will run much higher than they did the last time American civilians sat down to a peaceful Christmas table. However, it is the first time in three years that housewives are able to prepare their holiday meal without worrying about red points or meat "stretchers."

Civilians will find more meat in the butcher shops during the holidays than they ever have found before, according to federal estimates of production and consumption for the remainder of this month. Vast gains in production of pork in recent weeks, which were instrumental in ending all point rationing of meat, also have returned the abundant holiday meal. Current production of pork is 150 per cent ahead of three months ago and about on par with last winter, while federal requirements are less than a year ago, when the size of the military forces abroad was much greater.

Prognosticators advise civilians to take particular joy in the generous meat supply, because tonnage available to Americans by next spring will not be as great. Huge 1946 commitments have been made for European relief, and prospects are that a seasonal decline in meat production will set in by March, when total tonnage usually tapers off as the winter's hog run decreases.

A price survey yesterday disclosed that the various cuts of meat, as based on live costs of animals to packers—which determines the overall level of costs to consumers—are selling from 10 to 40 per cent higher now than in December, 1941, and 50 to 175 per cent higher than in 1939, the year the war started in Europe.

Survey of Markets Reveals Week-End Food Price Outlook

A survey of food markets in Chicago revals the following price situation for the coming week-end:

Low Priced

Fish—Carp, chubs, lake herring, suckers, steak cod.
Fruit—None.
Vegetables—Rutabagas.

Moderately Priced

Fish—Buffalo fish, bullheads, menominee, pickerel, sauger pike, sheepshead, smelt, yellow perch, haddock fillets, cod fillets.
Fruit—Grapes, grapefruit, oranges, lemons.
Vegetables—Beets, cabbage, carrots, celery, lettuce, mushrooms, peppers, radishes, spinach, sweet potatoes, tomatoes, white potatoes.

High Priced

Fish—Catfish, lake trout, whitefish, yellow pike, halibut, salmon, oysters, shrimps, lobster, lobster tails.
Fruit—Apples, avocados, tangerines, pears.
Vegetables—Beans, broccoli, brussels sprouts, cauliflower, cucumbers, green peas.

Chocolate Substitute

Three tablespoonfuls of cocoa and one teaspoonful of table or cooking fat can be substituted for a 2 ounce square of chocolate.

Canned Citrus Juice Price Ceiling to Be Suspended Monday

Price ceilings on canned citrus juices and other processed citrus foods will be suspended for an indefinite period beginning Monday because of abundant supplies of the fruit, the office of price administration announced yesterday. The suspension is not expected to increase average prices because of the large quantities available.

The OPA said that citrus processors are expected to pack the largest crops in history and that government set-aside orders have been discontinued. Federal requirements from this year's marketings represent only a small percentage of the amount taken in recent years.

Products covered by the suspension order are: All fresh, canned, and frozen citrus juices; citrus pulp, citrus molasses, citrus marmalade base, citrus flavoring base concentrate, citrus flavor beverage syrup, crushed citrus fruit, and shredded, minced, sliced, or diced citrus fruit or peel.

* *

Gingerbread Dessert

Gingerbread is a wonderful dessert these sugar saving days. Eat it plain, with whipped cream or ice cream, or topped with sliced fresh or canned fruit.

REAL BUTTERSCOTCH FLAVOR!
KOSTO PUDDINGS
ALSO CHOCOLATE VANILLA • LEMON BANANA FLAVORS
ONE PACKAGE SERVES 8

As Good as Your Favorite Ground Coffee—Or We Pay!

And you can sleep ten minutes later in the morning—because it's instant!

MONEY BACK IF WE'RE WRONG. The one thing you want to know about an instant coffee is: "Will it taste as good as my favorite ground coffee?"

BORDEN ANSWERS, not with adjectives or claims, but with a money-back guarantee.*

WE DARE SAY THIS because Borden's is real coffee, fine coffee, nothing but coffee. A new Borden process seals in that smack-out-of-the-roaster freshness — *without the addition of non-coffee ingredients!*

OF COURSE, Borden's is convenient, too. No pot, no grounds, no wait, no waste. But the big story is flavor — full, rich, satisfying. Try it today!

If it's Borden's it's got to be good!

Makes as many cups as a pound of ground coffee

*Use at least half a jar of Borden's. Then, if you don't agree it's as good as your favorite ground coffee, send us the jar with the unused contents, and we'll cheerfully refund your money. The Borden Co., 350 Madison Ave., New York 17, N. Y.

THESE JUICY SLICED PEACHES ARE FRESHER THAN FRESH! YOU CAN'T BEAT BOOTH FOR QUALITY!

Richer in vitamins than fresh peaches because Vitamin C is added. Picked at the peak of their ripeness and flavor, Booth foods are quick frozen to seal in their freshness for you. Constant checking maintains matchless quality. When you buy frozen foods be sure to say Booth.

FAMOUS BOOTH FOODS

FROZEN FOODS AT THEIR FINEST!

How to Glamorize BREAKFAST

1 Dish up generous servings of your family's favorite breakfast cereal!

2 Add fresh milk.

3 Top it off with creamy-rich, nourishing MILNOT. Pour MILNOT right from can.

You'll Be Amazed!

Yes, *delighted* with this new, richer taste sensation! For creamy-smooth MILNOT makes any breakfast cereal taste more delicious. Dozens of other moneysaving uses for MILNOT, too. For coffee, for whipped toppings, for all cooking. Get MILNOT at your grocer's today.

NO CANNED TASTE

RICH IN VITAMINS A and D

This is a RUBBIT!
She *rubs* messy, greasy pots with a lazy, slippery dish rag.

This is a BRILLO whiz!
A Brillo whiz scours messy pots lightning-fast—with Brillo!

"Try square metal-fiber Brillo Pads today!" says the Brillo whiz. *Brillo Soap Pads*—red box. Or *Brillo Cleanser*—pads and soap separate in the green box.

Keeps aluminum brilliant!

EEE-Z-Z-Y EATING Jays

POTATO CHIPS
Serve 'em with
SOUPS . . . SALADS . . . SANDWICHES

Listen JAYS JIVEREE, WCFL, 5-5:30 P. M. Saturdays. Hot swing music, high school solid singers.

The great WORK SAVER

Cleans toilet bowls without scrubbing

Facts gathered first hand by trained reporters, regardless of expense or effort involved, make The Chicago Tribune a dependable guide to what is happening in Washington and throuout the world.

Holiday Debut Whirl to Begin This Week-End

BY JUDITH CASS

DANCING slippers are coming out of their wrappings, corsage boxes are arriving in increasing numbers, and young people who are at home for Christmas from college or army and navy posts are finding fewer and fewer hours for sleeping—for with this week-end the holiday debut whirl is on with all of its pre-war intensity. Today's calendar for the buds and their beaux lists four debuts—those of Miss Nancy Madlener, Miss Penelope Harding Thompson, Miss Meredith Leverone, and Miss Elizabeth Ann Kerber—and several smaller parties.

The most inclusive of the parties is that of Miss Madlener, whose parents, Mr. and Mrs. Albert F. Madlener Jr., and grandparents, the senior Madleners, are combining the traditional old fashioned debut tea with the dinner-dance, which has become increasingly popular with debutantes in recent years, and are presenting her to society at two parties instead of one.

From 4 to 7 p. m. the bud and her parents and grandparents will receive four generations of family friends before the fireplace in the senior Madleners' home in West Burton pl. Assisting the bud will be the Misses Nancy Underwood, Joan Johnson, Winston Holliday, Ann Cornelisen, Kay Reynolds, Phyllis Winston, Lucille Ralston, Dorothy Wrigley, Margie Salsman, Cynthia Wirtz, Camille McDonald, and Ruth Lee. Also sharing in the festivities will be Miss Madlener's house guests, Miss Joan Etnyre and her brother, Robert Etnyre, of Oregon, Ill.

Between the afternoon and evening parties, Miss Madlener will change from a white brocaded satin gown with cap sleeves into a filmy ball gown of white organza, with a very full skirt and little flowers across the shoulder straps. The 8:30 p. m. dinner-dance will be given in the ballroom of the Woman's Athletic club, of which the bud's mother is president. Christmas greens and white wreaths and trees will decorate the club for the festive occasion.

Other Debut News

There will be dancing also at the John Walker Thompsons' party from 4 to 7 p. m. in the Racquet club for their daughter. The bud and her parents will receive before a screen of white sprayed pine, flanked by two pyramidal trees sparkling with crystal snow. A snow scene with a Santa Claus and reindeer on the tea table will carry out the Christmas theme. The bud will carry a bouquet of white eucharist lilies centered in green with her white and pink gown, and her 10 assistants will be designated by gardenias in their hair.

Mr. and Mrs. Nathaniel Leverone and their daughter will be at home to family friends from 4 to 7 p. m. in their Lake Shore dr. apartment. After the tea the Leverones will entertain at dinner in the Pump room for their daughter and her assistants, who include the Misses Rosalind Oates, Nancy Hough, Clair Curtis, Betsy Stone, Alicia Byrne, Laurel Anderson, Betty Stoll, and Ann Scannell. Miss Anderson, who was a Ferry hall classmate of Miss Leverone, is here from Toronto, Ont.

The only suburban debut today is that of Miss Kerber, whose parents, the Herbert Edmond Kerbers, will give a tea for her from 4 to 7 p. m. in the Exmoor Country club. Miss Jennifer Turner, Miss Grace Williams, Miss Joan Van Bergen, and Miss Ann Omara will assist Miss Kerber, along with her sister, Marguerite, and their cousin, Miss Barbara Jones. The assistants and their escorts will have dinner later in the Mayfair room of the Blackstone.

During the cocktail hour Mr. and Mrs. John Paul Welling will entertain for Miss Stone, who will be one of tomorrow's debutantes. Another small group will have luncheon in the Woman's Athletic club, where Mrs. Harry L. Drake will entertain for Miss Hough, and still another luncheon gathering will be Mrs. Raymond Smith's for Miss Lina Kimball. Miss Hough and Miss Kimball also will be week-end debutantes.

Other Parties

The younger set in Lake Forest will have a holiday party of its own tonight, when Mrs. William A. P. Pullman, Mrs. Charles Clarke, Mrs. Louis Hardin, and Mrs. Milton Morse will entertain at a dinner in the Onwentsia club for their high school age children. Afterward the young people will go to the Thomas A. Connors' home, where they will dance. Special guests will be Beverly Pullman, Patricia Clarke, Edith Hardin, Mary Rose Connors, and Milton Morse Jr.

Miss Clare Rolph of Honolulu, who is here from Pine Manor to spend the holidays with her fiancé, Lt. Leslie Wheeler, and his mother, Mrs. Clarence Prentice, will be introduced to many of Lt. Wheeler's friends at a dinner party which Mrs. Prentice and Mrs. Seymour Wheeler will give tonight in the Onwentsia club for their sons. Mrs. Wheeler's son, Morris Eddy, is on terminal leave from the navy. He and his wife and baby are living with his mother and Mr. Wheeler until they can find a home of their own in Lake Forest.

Members of the Fortnightly dancing series will have a Christmas party at 9 o'clock tonight in the Fortnightly club.

Prince and Princess Serge Belosselsky, who are here with their little daughter, Marina, for a Christmas visit with Princess Belosselsky's mother, Mrs. Richard T. Crane, are being entertained at several parties during their stay. Mrs. Crane is giving a tea for them today. Last night Col. and Mrs. George T. Langhorne gave a dinner party for them, and Wednesday Mrs. Crane's sister, Mrs. A. H. Patterson, will entertain at dinner at home, later taking her guests to see "St. Lazare's Pharmacy."

On the Calendar

Santa Claus will visit the Margaret Etter creche at 3:30 p. m. today when the board of the nursery gives a Christmas party, with presents for each of the children. The creche, which is at 2116 W. Chicago av. and is the oldest day nursery in Chicago, cares for up to 90 children each day.

The Cordon club will hold a Christmas tea in its club rooms from 4 to 6 p. m. today. Christmas music will be provided by Mr. and Mrs. Frank Bennett.

The Cliff Dwellers will give a tea today in their club rooms following the Chicago Symphony concert. Children from the Civic Music Association choruses will sing carols.

Special guests at the English Speaking union's after-the-concert tea today will be students from Miss Faulkner's school, who will sing Christmas carols.

Bride to Be

[TRIBUNE Photo]

Miss Carol Gardner

Miss Carol Gardner's engagement to James Edward Thompson is being announced by her father, Albert Sellner Gardner, at a family gathering today in the home of his mother, Mrs. William A. Gardner, to celebrate her birthday. Miss Gardner and her fiance, son of Mr. and Mrs. Raymond Leroy Thompson of Normal av., are flutists.

A debutante of 1941, Miss Gardner has resigned from her business career and as a provisional member of the Chicago Junior league to continue her music. She plays with the Chicago Civic orchestra. Mr. Thompson, who has been discharged from the army, was graduated from Wilson Junior college and is in business in Chicago. He plays with the University of Chicago orchestra and other ensemble groups.

Miss Gardner and Mr. Thompson will be married in the late spring. Her brother, William A. Gardner II., is serving his fourth year in the navy. He is on patrol duty in the China seas and so again will miss the family Christmas party in the Winnetka home of his uncle and aunt, Lt. Comdr. and Mrs. Robert H. Gardner.

BY RUTH MAC KAY

The Chocolate Cat

Do you remember Eugene Field's verse, "The Sugar-Plum Tree," and how "up in that tree sits a chocolate cat"?

Well, the Chicago public library White Collar Girls trimmed a beautiful big Christmas tree near the Randolph st. entrance. Each night now the pet cat of the library emerges stealthily from the basement, "goes cavorting around from each leafy limb unto that," and settles happily near the top of the Christmas tree till morning.

Nosey Rivals Santa Claus

Now about this labor situation: I want to say that when I am elected W. C. G. Vice President of the United States, we shall have no labor problem. A firm believer in keeping a finger on my constituents' pulse at all times, I have gone among my followers and made a survey. I find the young women want an eight hour day divided as follows:

9 a. m. to 10 a. m.—Comparison of notes on any subject for which the worker and her associates may have notes to be compared.

10 a. m. to 10:25 a. m.—Coffee downstairs.

10:25 a. m. to 12:45 p. m.—Production work in its various forms.

12:45 p. m. to 3:15 p. m.—Luncheon and/or shopping.

3:15 p. m. to 3:30 p. m.—Time devoted to the boss' interests if he is interested.

3:30 p. m. to 4:15 p. m.—More production work.

4:15 p. m. to 4:30 p. m.—Last minute cleaning up of any telephone calls to and from boy friends which worker was unable to handle during any production period.

4:30 p. m. to 4:42 p. m.—Personal preparations for leaving for the day.

4:42 p. m. to 5 p. m.—Remainder of day's shopping.

The girls tell me this makes as neat an eight hour day as any woman can wish, and, inclined as I am to agree, that's what I intend to see every woman get. [I forgot: double for overtime, too, by golly.]

Signed NOSEY PARKER

Christmas Deferred

[For a boy still overseas]

The music box Santa that plays
"Jingle Bells"
The angels with creamy white wings,
The sweet little creche with the Mother and Child—
He always loved all of these things.

O, strange to his days is a tropical isle
With ships that sail far out to sea:
[He always did love the crackle of snow
And home—and a glittering tree.]

O, strange to his heart is a far away land
[It's hard with the holidays near
To dream of his home as he lies fast asleep]
O, Christmas is coming—next year!

WCG MOTHER

Seal of Approval

If you want to set your seal of approval on the holiday spirit of our men in uniform, then gather up some Christmas seals, stray bits of colored ribbon, and Christmas paper for the U. S. O. to be used to wrap packages for service men. Seals, paper, and ribbon are needed at 131 S. Wabash av., 1122 S. Wabash av., and 203 N. Wabash av.

Chicago Opens Its Heart; Santa to Visit Needy

Christmas is for children. Chicago knows it. It has opened its heart to the thousands of needy little children for whom Santa Claus would otherwise be a farce.

Hundreds of parties will be held for underprivileged children this week and next. Fraternal and civic organizations, nurseries, orphanages, and settlement houses have caught the Christmas spirit and are sponsoring yuletide gatherings at which jolly Old St. Nick will give away clothing, candy, toys, and other holiday gifts.

More than 1,000 women and men, all engaged in the advertising field, were present yesterday at the noon time Christmas party sponsored by the Chicago Federated Advertising club in the Continental hotel in behalf of the Off-the-Street club. The club, a charitable organization, is open to underprivileged children ranging in ages from 2 to 16.

Stars from various fields of entertainment, including Ole Olsen, Willie Shore, Marian Mann, the Vagabonds, Burl Ives, and others, lent their talent for the occasion. Twenty-five members of the Off-the-Street club also entertained with boxing and acrobatic exhibitions, Christmas carols, and dance routines.

Three hundred and fifty underprivileged children were the guests of the South Central Kiwanis club yesterday afternoon and evening in the Halsted Street Institutional auditorium, 1933 S. Halsted st. Movies and a variety show were followed by a turkey dinner and later Santa Claus distributed toys.

The Central Lions club yesterday entertained a group of needy children from the Salvation Army at its annual Christmas family party in the College Inn of the Hotel Sherman. George Troteth, magician, and Karl Marx, clown, performed.

Santa Claus will visit 100 children at the Chicago Home for the Friendless, 5016 Drexel blvd., tomorrow afternoon with gifts and a tree. There will be a program of entertainment. The party will be sponsored by the board of managers, headed by Charles Sedgwick, president, and Mrs. Frank Newall, chairman.

A Christmas creche was erected yesterday in the front court of Hull House, marking the opening of the settlement's Christmas program. A Christmas play and a party were given for children between the ages of 5 and 14 yesterday afternoon and a neighborhood party in the evening. Tonight there will be a youth dance and a Christmas party.

Two thousand veterans' children, more than 800 in the Chicago area, will receive gifts and attend Christmas in public and charitable institutions thruout the state under the sponsorship of the American Legion auxiliary, Mrs. A. E. Seymour of Virden, child welfare chairman, said yesterday. In addition approximately 11,000 veterans in 21 Illinois hospitals, all of which are veterans administration facilities and state institutions, will be remembered with a gift. The gifts will be distributed at Hines hospital today.

More than 1,000 twinkling candles were lit yesterday by students at Mundelein college in two traditional Christmas candle lighting ceremonies. The student body took part in the afternoon ceremony in the college auditorium while the glee club sang Christmas carols and Sheila Finney, president of the Student Activities council, lit the all-college Christmas candle. In the evening a huge cross of candles was lit on the south side of the skyscraper college.

One hundred children of the Chicago Nursery and Half Orphan asylum will sing Christmas carols at the Christmas service of the Chicago Sunday Evening club Sunday in Orchestra hall. The youngsters, ages 6 to 12, were trained by the Civic Music association.

Yuletide Cards of '90s Sing of Spring, Tra La

The Victorians seemed to have had spring fever at Christmas time. Instead of sending greeting cards depicting crisp, snowy scenes, in the last decade of the 19th century they pelted their friends with cards decorated with spring flowers, plump blue birds, and green meadows. Maybe it was impolite to remind others it was cold outside.

At least so it appears in a current exhibit of 1890-'95 Christmas cards in the Chicago Historical society. The exhibit, which will continue thru Jan. 8, was lent to the society by Mrs. George Herbert Simpson of Winnetka. For contrast, Mrs. Simpson also lent the society a choice selection from her last year's greeting card harvest.

Extravagant sentiment was the mode before the turn of the century. One card decorated with a single ivy leaf and a few puny purple flowers exclaims:

A happy Xmas may round thee twine!
True love caress thee!
Pure peace be thine
And heaven bless thee.

None of the antique cards, all heavily embossed, even hints at a religious meaning. Not even one fat cherub can be seen. Cherubs probably were indelicate; not so, the card with the pressed violets sent by some delicate soul, nor the lady-like card with a flowered teapot and the verse:

With fondest wishes
I send this card . . .
A trifling thing . . .
It bears my regard
And it comes
From my heart to you.

There isn't a good hearty wish in the entire collection. Daisies and violets, lace and blue birds! To all appearances, Christmas for the Victorians merely meant that "if winter comes spring cannot be far behind."

Refrigerator Cake Gaily Decorated for Holiday

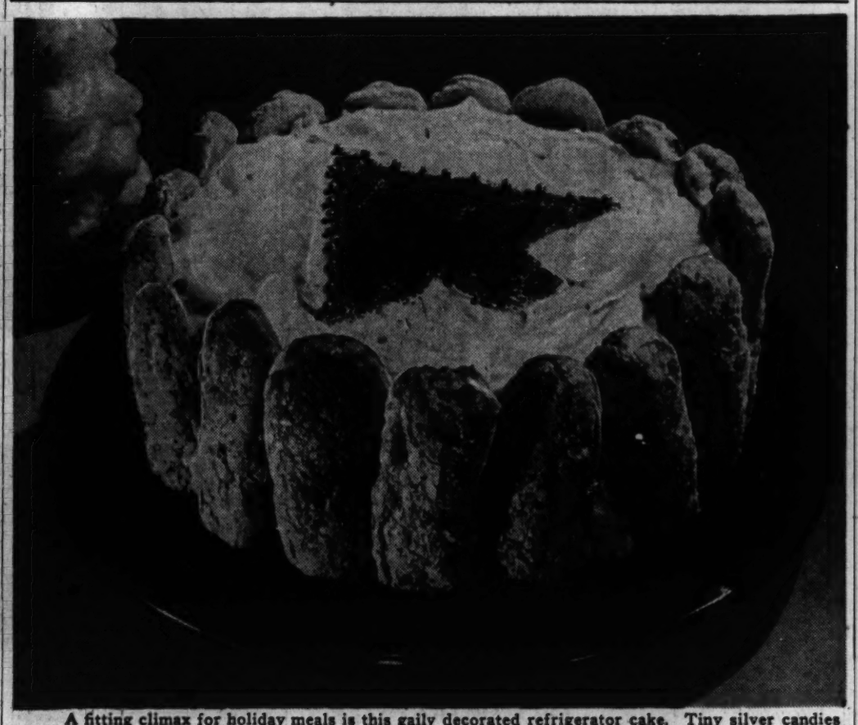

A fitting climax for holiday meals is this gaily decorated refrigerator cake. Tiny silver candies outline the tree, which is shaped by sprinkling green colored sugar thru the opening of a paper pattern. To make:

[TRIBUNE Studio Photo]

Cream ¾ pound sweet butter and 1 pound powdered sugar until light and fluffy. Add ¼ cup orange juice, ¼ cup lemon juice, and 3 egg yolks. Mix well. Arrange lady finger halves around sides and bottom of a spring form pan, round side out. Cover with a thin layer of filling; add a layer of crushed macaroons, a layer of filling, then a layer of broken ladyfingers. Repeat until all ingredients are used, having a layer of filling on top. For the crumb layers, allow ¾ pound macaroons and the ladyfingers remaining from a 1½ dozen package after lining the pan. Cover with 1 cup whipped cream. Cut a paper the size of the cake top and cut a tree shaped opening in the center. Lay paper on whipped cream carefully and fill opening with green colored sugar. Gently remove paper and trim cake with tiny silver candles. Chill in refrigerator overnight. Serves 16.

Bright Costume Jewelry Makes Hit as a Gift

BY REA SEEGER

Sure-fire gift hits will be those tiny boxes containing jewelry. Just as much enthusiasm welcomes the costume jewelry pieces as the precious real gems studded in platinum or gold, for the costume jewelry this year rivals the costly stuff for beauty and unusual design.

Bracelets unquestionably are the smartest and most effective, as they come in a range from thread thin sizes to wide barbaric chunky models, some a good two inches in width. Many bracelets can jingle from wrist to elbow on the smartest collectors, thick with the thin, flexible with the rigid, bangled affairs with the filigree, and engraved beauties copied from old fashioned originals.

Silver and gold are mixed with a fine lack of discrimination. Shiny and dull sheened metals are paired, the big idea being to have noise and more noise just so it is musically achieved with decorative bracelets. King size clips, if big enough, are worn alone, but if there's any reasonable doubt about the size, two, three, four, and even five and six clips are worn massed together, pinned securely to chest or on wide lapels, and, newest of all, pinned in a slanted row down the sleeve or up the cuff of one sleeve only.

Never have our earrings been so flamboyantly decorative, so outsize, or so visible. Big blobs of gold or silver metal in filigree or formalized florals or abstract modernistic motifs serve a shiny contrast purpose, one in each ear lobe. But if you wish to really glitter and shine, wear the sequined, paillette, or beaded earrings, the most festive masses ever clipped to the ears. These, too, are significantly huge in diameter and size.

[For further information call Rea Seeger, Superior 0200.]

Fort Chicagou Chapter to Have Christmas Party

Members of Fort Chicagou chapter of the Daughters of the American Colonists will gather at 10:30 a. m. tomorrow in the Republic building for their annual Christmas meeting and party. Miss Mary A. Holden, regent, and Mrs. Harold Leopold, social chairman, will have charge of a gift exchange, and Mrs. Francis E. Thornton, has arranged the program.

Joint Yule Celebration Is Planned for Two Groups

The Woman's University club will join with the Chicago Dickens Fellowship for a gala Christmas celebration tomorrow night in the Fine Arts building. On the program will be caroling by students of Chicago Teacher's college, and Christmas readings from Dickens by David H. Bradford.

[Reg. U. S. Pat. Off.; Copyright, 1945, By The Chicago Tribune.]

Looking at Hollywood

By Hedda Hopper

HOLLYWOOD, Cal., Dec. 20—An advance copy of "Arch of Triumph" reveals that **Erie Remarque**, either consciously or subconsciously, had **Marlene Dietrich** in mind when he built up his lead feminine character. She's a show girl, with blonde hair, hollow cheeks, legs, and a terrific ability to get along with guys. Could be that Eric's trying to write his old flame back into the movies; or could be he's using that author's trick of writing her up in a book to forget her. Psychologists, I believe, call that mental catharsis. "Triumph" won't hit the stands until February, but it already has been selected by book clubs here and in England. **Cary Grant**, who bid heavily, but unsuccessfully, for the screen rights, may get the lead. . . . **George Murphy** won't get to do that Broadway play after all. When Metro heard he was being paged, it said, "Nothing doing! We have a fine part coming up for you"—but didn't tell him what the part was. This time, however, I hope the studio means what it says. The big city would have given George a reception to remember.

Gold Rush in the Making

When I saw **David Selznick** making tracks for his father-in-law, **Louis B. Mayer's** office at Metro, I knew something was up. Sure enough, David wants Metro to release "Duel in the Sun," which I hear is something really special. David's a member of United Artists, but after **Harry Gold** left that organization to go with **Howard Hughes**, David seems to lose interest. Gold lives up to his name. That's what he gets for any picture he handles. "The Outlaw" will be the Hughes organization's first release. It will be followed by "The Sin of Harold Diddlebock." . . . After **Joan Crawford** and **Franchot Tone** were divorced, the courts took an adopted baby away from Joan. I wonder if the same thing will happen now that she and **Phil Terry** have separated. In our state a woman can divorce at least a dozen times, but the courts are pretty strict about what happens to adopted babies.

Just a Family Affair

When **Mayor O'Dwyer** of New York came here to visit his brother, he never saw one of his old friends—not even **Pat O'Brien**, who loves the guy. Just the same Pat is going ahead with screening O'Dwyer's life story as he'd planned two years ago. . . . **Peggy Knudson** turned down a Broadway role in "Lie Down in Darkness" to play **John Garfield's** sister in "Humoresque." . . . It was Paramount which backed **Elmer Rice's** Broadway hit, "Dream Girl," which stars **Betty Field**. . . . At Christmas, for the first time since the war, the British royal family will assemble at Sandringham. As part of their entertainment, Metro has been requested to furnish "They Were Expendable" and "Our Vines Have Tender Grapes."

Eliminate that Negative, Bing

Bing Crosby will throw a whale of a party in New York for his writer, **Barney Dean**. Bing expects to stay back there until the trouble with his radio sponsor is settled. It looks to me as tho they're thinking of **Eddie Duchin** and **Frank Morgan**. Even sponsors weary of hearing the world "no" too often. . . . **Sam Wood** leaves Sunday for a New York Christmas with his family. Before returning here, he'll go to England for "Tatiana" and "Turnip's Blood." He'd give his right arm—as who wouldn't—to have **Ingrid Bergman** for the latter.

Life Goes on in Hollywood

Joe Schenck tells me he had a super vacation. He went to Mexico City, Palm Beach, Bermuda, and New York. Then he got in his car and drove to Palm Springs for a real rest. . . . Just as every American singer dreams of making her debut in the Met, so does every picture star dream of making New York's Music Hall. With "Adventure," **Greer Garson** has her ninth opening in that famous theater. Not bad for a girl who did nothing the first year she came here and cried when she went back to England, thinking "Goodbye Mr. Chips" wasn't right for her. That one opened in 1939, and baby, has Greer been in the chips ever since. . . . **Lana Turner** stopped Christmas traffic at a milliner's when she showed there to have some new bonnets tried on her baby. . . . **John Emory** is taking a week off from the **Tallulah Bankhead** play to spend Christmas here with his wife, **Tamara Geva**.

[Copyright: 1945: By The Chicago Tribune]

Thru the Looking Glass

There's one thing that simplifies the life of a feminine shopper in this era: It's now definitely established that men, of all ages and types, like toiletries. Some like them fancy, some like them simple—but now we know that men get just as much satisfaction out of fine toiletries as women do.

There are lots of men's lines—and more coming up. Most of them are excellent, but it's our modest opinion that a lot of the items might be lower priced. However, among the lower priced ones we particularly like some preparations that are put up in handsome—not pretty—pottery containers in a deep maroon shade, topped with bright red plastic stoppers on which is imprinted a finely detailed, arresting compass.

We show a picture of one of these sets today; this is a trio of shaving lotion, shaving soap, and talc, but you can buy the items separately if you prefer. The cost of the trio is $4.50 plus tax.

These, the men tell us, are the kind of preparations they enjoy using. The soap is quick to lather and is mild. The talc is flesh tinted, so it doesn't give the dreaded powdered look, and the shaving lotion is refreshing. All are scented with an un-perfumey, clean fragrance the most masculine of men will approve.

Trio of men's toiletries

[For information telephone Eleanor Nangle, Superior 0200, or send stamped, self-addressed envelope for written reply.]

Kenilworth Club Planning New Year's Celebration

Festive plans are being made for the Kenilworth club's New Year's celebration. There will be a ball on New Year's eve, with dinner beforehand at 9:30 o'clock, and an open house party and tea dance is scheduled from 4 until 7:30 p. m. on New Year's day.

Junior Hadassah to Have Membership Ball Monday

Members of Chicago Junior Hadassah and their escorts will gather Monday night in the Grand ballroom of the Stevens hotel for the annual membership ball sponsored by the young women's Zionist organization. The dance will climax the society's membership campaign.

ON THE AISLE

By Claudia Cassidy

Brailowsky Plays Rachmaninoff's Second Concerto with Chicago Symphony and Defauw

Concert by the Chicago Symphony orchestra, Désiré Defauw, conductor; Alexander Brailowsky, pianist. Presented in Orchestra hall Thursday evening, Dec. 20, 1945, and scheduled for repetition Friday afternoon. The program:

Overture, "La Scala di Seta" . . . . Rossini
Music for a Scene from Shelley . . . Barber
Tone Poem, "Thus Spake Zarathustra" . . . . Strauss
Concerto for Piano, No. 2, C minor . . . . Rachmaninoff

Alexander Brailowsky's Rachmaninoff is a plausible argument for those who label the composer's music decadent, for tho he is a gifted pianist whose Chopin is unsurpassed in contemporary performance, he lacks the richness of tone and feeling, the breadth of line and climactic power to carry his compatriot's concertos to the triumph they once achieved with Rachmaninoff himself, and still do with Vladimir Horowitz.

Playing the C-minor concerto in Orchestra hall last night with the Chicago Symphony orchestra under the direction of Désiré Defauw, Mr. Brailowsky gave it fluent performance on a rather small scale, and tho most of it was highly agreeable listening, the hint of decadence crept in because the very lack of backbone and splendor let the music slip into a kind of morbid musing that sometimes threatened to swoon of sheer indulgence in the darkly lyric. But perhaps you insist Rachmaninoff is like that, and if so, you were satisfied. The accompaniment took Mr. Brailowsky on his own terms, with smooth and friendly results.

Taking the concert as a whole, the orchestra seemed ready and willing to do some of the best playing of the season last night. In Rossini's Overture to "La Scala di Seta" the strings had a truly silken quality at the opening, tho the ladder sagged before it reached brilliant finale. Barber's charming "Music for a Scene from Shelley" told its murmurous tale pleasantly until bombast marred the crescendo and jarred the quiet aftermath, but even that crescendo was a whisper compared to the ear splitting gong that introduced the finale of "Thus Spake Zarathustra." In that case, Zarathustra let out a yell and most of us leaped in our chairs.

Time was when our orchestra probably played better Strauss than any of its American rivals, and some of that remembered brilliance seeped thru last night. But Mr. Defauw was concerned solely with effect and he sometimes missed the cause. The drama of the work was lost and in place of the immaculate freshness of a true "Tanzlied" he gave us schmaltz. Where the Rachmaninoff was decadent, the Strauss was fustian, and if you disagreed with the labels, you heard a disappointing concert.

Grant Park Changes

After looking over the scale models for the new home of Grant park music, the Chicago Park District has decided to build a stage suitable for theatrical as well as concert performance. Instead of a bandshell, the new amphitheater will have stage facilities for opera, ballet, and pageant, as well as for the usual orchestra with guest conductors and soloists.

Change in Elsinore

Considering that his GI "Hamlet" omits the gravediggers' scene, Maurice Evans may find himself sued by Whitford Kane, whose most dependable job for many an acting year has been the role of First Gravedigger. But Mr. Evans' overseas audience found poor Yorick's skull corny, and its omission takes care of one of the most misquoted lines of Shakespeare. Nine out of 10 people say "Alas! poor Yorick, I knew him well." Hamlet said, "Alas! poor Yorick, I knew him, Horatio."

Cast Puts New Life Into Old Movie Comedy

"GETTING GERTIE'S GARTER"

Produced by United Artists, directed by Allan Dwan, featuring Dennis O'Keefe, Marie McDonald, Barry Sullivan, Bimbo Barnes, Sheila Ryan, J. Carrol Naish, Jerome Cowan, Vera Marshe, Donald T. Beddoe, Frank Fenton, and Richard Le Grand. Presented at the Oriental.

By Mae Tinée

Gertie and her garter are back with us again. Marie Prevost and Charles Ray made it in 1927, and the old cast also lists Sally Rand, of all people. This trip Marie McDonald, delicately nick-named The Body, plays the blonde menace whose gaudy little keepsake starts such trouble. While you're never exactly unaware of her famous torso, Miss M. has learned to give a little life to her lines as well, and her performance is not bad.

In fact I was agreeably surprised by the whole film, which I had not anticipated with eagerness, and it proved to be a pleasant if giddy comedy, which generally had the good taste to restrain its slapstick tendencies. Much of the credit goes to a smart cast and some clever dialog every now and then, both sturdily bolstering a pretty weak plot.

Dennis O'Keefe is the absent-minded scientist who gave an expensive little memento to Gertie. It was a garter Napoleon was reputed to have given Josephine—and, unfortunately, the professor also offered all his love, in writing, as a part of the gift. The affair is all over, Gertie is about to wed, and her former love has been happily married for several years, when a jewelry clerk is arrested for thievery and the professor is expected to testify that he paid him $500 for the little trinket, proof that the culprit had pocketed same.

Bent on destroying the memento, its donor pursues the lady to the scene of her wedding, the bridegroom's sister's home, where he does a good deal of chasing in and out of Gertie's room, arousing the suspicions of his wife, Gertie's fiance, and the host and hostess.

Binnie Barnes, Jerome Cowan, Sheila Ryan, and Barry Sullivan all enter the chase with good will and energy and there are times when they all offer some fetching comedy. The film also boasts some attractive sets—even the barn is handsome—and if you like your entertainment light and giggly, you'll probably have fun with this.

* *

Bethel A. M. E. Children to Present Yule Drama

"The Christ Child," a dramatization of the Nativity, will be presented by the children of the nursery school and child care center at Bethel A. M. E. church, 4448 Michigan av., at 5 p. m. today under the direction of Mrs. Ethel Sims, supervisor of the center.

Budget Shops
Stevens
State near Washington
Budget Shops
Christmas store hours
9:30 to 6:00

19.95
Brighten Any Night
with your splendor
in our dazzling,
sequin-fronted
2-piece dress!

Highlight any night in this sleek Black dress with its blazing sequin tuxedo. The hip length jacket is cut with new rounded lines — is flatteringly small-waisted. The skirt is finger-slim. Rayon crepe. 12 to 18. It's a dazzling way to look after dark. 19.95

Sorry, no mail or phone orders!
Downstairs Floor—State
Direct Subway Entrance
Chas. A. Stevens & Co.
Downstairs at Stevens

Budget Shops
Stevens
State near Washington
Budget Shops

Jacket 16.95 Slacks 10.95
Two Wonderful Christmas Gifts
if she loves "being casual"
—our smart jacket and
slacks in all wool!

Perfect pair for the girl who likes to "go casual". The deep-armholed jacket is short, "soft" and shaped to your waist. 100% wool in Jade, Royal, Caramel or Black. 12 to 18. The slacks are keenly cut and well-tailored. 100% wool flannel in Black only. 10 to 20. Give these and bring Christmas delight to her eyes. Jacket, 16.95. Slacks, 10.95.

Sorry, no mail or phone orders!
Downstairs Floor—Wabash
Direct Subway Entrance
Chas. A. Stevens & Co.
Downstairs at Stevens

"With Bated Breath"

By Alice Campbell

(Copyright, 1945, By Mrs. Alice Ormond Campbell)

INSTALMENT XLI.

AN APOLOGY

Tho he fancied Miss Bolles had flinched slightly, the inspector kept an immovable face, merely unpocketing his notebook and inviting a full account of the two alleged attempts on her life. Her, story he knew, would by now be ably prepared. She gave it baldly, more or less as he had heard it from Bruce.

"I confess that hitherto I have had unfortunate ideas. These shoes have disposed of them. My ill-wisher is alive. In my house."

"Can you suggest, Miss Bolles, any cogent reason for the removal of both your sister and yourself?"

"Not," she hesitated, "in the order indicated by my sister's dying first. It could profit no one."

Not another syllable could he get out of her.

"Very good, Miss Bolles. And now I will get you to hand over your keys."

"My keys? O, to search the house. By all means, do so."

She got the jangling bunch of keys from her handbag and thrust them on him.

Outside on the landing the inspector buttonholed Sgt. Budworth and sent him off on a commission. "It's beginning to get light. I'll stick on this floor while you're gone."

He tapped on the second bedroom door. "It's Inspector Headcorn."

"You, is it?" Mrs. Marks called. "Come in."

She had been standing by the window overhanging the gorge. Smoke from her cigaret still fogged the cold pane. Her height would be a good 5 foot 7, he estimated. Roughly the same as that of Miss Bolles and Agatha Trimble. All these three women could have worn each other's clothes.

"Last night?" she repeated. "Not much I can tell you, except that some time or other I woke up feeling most horribly sick. Crawling back from the bathroom I heard my hostess making rather odd noises and looked in to see if she'd got my complaint. But she seemed only to be talking in her sleep, so the other vague rustlings went out of my mind. I tumbled back into my bed and that was that, till your sergeant barged in on me. Miss Marriott may be able to tell you the time. I ran into her outside these doors."

"What sort of rustlings had you heard?"

"O, you know, as tho some one were moving about. Chiefly overhead. May have been Avis."

"I see. Where, Mrs. Marks, did you go last evening shortly before the dinner hour?"

"Me? Over to The Bull. I had a drink with a man."

"Were you driven back to Turrets?" he demanded.

"Well—not quite to the door. Here, inspector, what am I supposed to have been up to before dinner? Is this part of the plot?"

Her flippancy didn't deceive. Her chest had risen quickly. She could, he figured, have stolen in and up to the top floor in time to listen in on a certain crucial conference. Perhaps her anxiety concerned the question of her presence up there having been reported. Or had she taken steps to see it was not reported?"

"Am I a widow? I am." Negligently she lit a fresh cigaret. "I was expecting you'd ask me that. Because my late husband was a first cousin to Erica and Maud."

"Next of kin was he?"

"Absolutely. Only the money doesn't pass to relicts, worse luck—so the quite incredible chance of both my cousins-in-law dying intestate couldn't affect me! You've dug out that fact, haven't you? Then you'll also know that as things are the combined Bolles shekels are booked—or would be, if Maud hadn't made her will—for some wholly incog collaterals out in Saskatchewan or the goodness knows where."

A knock on the door brought a look of swift reprieve. Sgt. Budworth announced a telephone call for the inspector.

He had decided to put thru a call to the Yard to see what could be learned of Harry Marks' presumable decease.

Turning, Inspector Headcorn saw the police surgeon. He asked about the coffee analysis. There was luminal in the flower water.

"Smaller quantity than before, but enough. The tablets could have been crushed to powder, slipped into the separate cups."

A small gasp came from the foot of the stairs. The two men moved silently upon Avis, and Bruce announced vehemently that he proposed taking her away now.

"No, doctor," the inspector firmly vetoed. "I'm afraid I can't permit Miss Marriott to quit the premises. Pending an actual arrest——"

"Pending! You've said it. And suppose you find you can't make an arrest? You can't go on camping here, sooner or later you'll be obliged to release these suspects. A murderer will then be at large."

"O, it's too utterly silly!" Avis urged. "You don't seriously imagine that shot last night was intended for me?"

"I don't know," Bruce said doggedly. "What I do know is that a brutal and calculated attempt was made to stop you from passing out information to me until it was too late to matter. You've been given the sack, haven't you? We can take that as a warning. Headcorn, I insist on putting this girl into a train, sending her right away, to her aunt."

"Would that insure her safety, doctor? Far from it—in the unlikely event of no arrest being made. Let me assure you that the one place I can personally guarantee that nothing will happen to our sole reliable witness is here, in a police guarded house, under my own eyes. I have need of Miss Marriott and I shall watch over her with care. No one must leave Turrets. Not even the maid."

"Cam," she whispered. "I don't want to go. Not now."

His hand fell from her. "Quite," he said woodenly. "I'll say no more."

Her lips parted despairingly. Her cheeks were white as a voice spoke her name from above. At the inspector's nod she went up to meet Miss Bolles, who held out a pencilled slip.

"At a suitable hour," Maud said evenly, "will you, Miss Marriott, be so good as to telephone Lady Barkdale for me, explain the trying circumstances, and beg her to discharge my immediate duties? Here they are. I have written them all down. Infant Welfare—Girl Guides—Altar Benefit—Penny-a-Week Fund!

"One moment, Miss Marriott. If, my judgment concerning yourself was hastily formed, I apologize. To find police officers making free of my house was naturally a thunderbolt. Still, you will readily understand that the necessity for your services no longer exist?"

"Perfectly, Miss Bolles. The minute I'm allowed to I'll go. I suppose you'd like me to give you back Miss Erica's necklace?"

"That? Certainly not. If it was my sister's gift, then it is yours to retain."

[Continued tomorrow]

Accessory Set

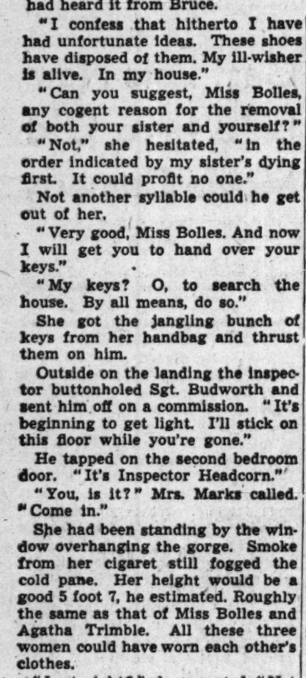

BY ELLEN BRUCE

A lovely, lacy crocheted collar and cuff set does much to enhance the basic black dress in every wardrobe. These crisp white sets are created of fine white mercerized thread with delicate, openwork stitches.

For instructions in crocheting the collar and cuff set, No. 1148, send 15 CENTS in coin [wrap coin securely] to the Needlework Bureau, Chicago Tribune, 220 Fifth av., New York 1, N. Y.

Household Forum

By Louise Bargelt

Mrs. H. L., Hibbing, Minn.—When my radiators get dusty—and this happens often in cold weather—I place a damp cloth over them and then use the vacuum cleaner. This blows the dust onto the cloth.

Harriet S., Chicago—I made myself some festive window shades by mounting flowered chintz on old shade rollers. These have livened up a couple of our bedrooms, and they are easy to keep clean.

Mrs. Tom B., Chicago—In stormy weather I protect my suede shoes from "galosh damage" and soiling by slipping old stocking tops over the shoes. Galoshes slip on and off easily, too, when the shoes are covered this way.

Please—Your Idea Now!

Institute Yule Program

A program of dramatizations from Charles Dickens' "Christmas Carol," and selections from fairy tales of Hans Christian Andersen will be presented at 3:30 p. m. Sunday in the Biosophical institute.

DOWNTOWN

The GIFT that GIVES CHEER — BALABAN & KATZ Happiness Books OF THEATER TICKETS $1.00 $2.50 $5.00 — and remember GIVE V BONDS

STATE-LAKE — DOORS OPEN 8:45 a. m. — GINGER ROGERS · LANA TURNER · WALTER PIDGEON · VAN JOHNSON — Weekend at the Waldorf

UNITED ARTISTS — DOORS OPEN 8:45 a. m. — M-G-M's musical marvel — Yolanda and the Thief — Fred ASTAIRE · Lucille BREMER · FRANK MORGAN — In TECHNICOLOR — Extra! "STAR IN THE NIGHT"

ROOSEVELT — DOORS OPEN 8:45 a. m. — SHIRLEY TEMPLE (at comes about) — JEROME COURTLAND · WALTER ABEL · ROBT BENCHLEY — Kiss and Tell

APOLLO — WORLD PREMIERE Open 8:45 a. m. — Columbia smash — FRED MacMURRAY — Pardon My Past — MARGUERITE CHAPMAN · WILLIAM DEMAREST — Plus MURDERER AT LARGE! Anthony Tom — CARUSO TROUT — A GUN IN HIS HAND

★ BUY V BONDS ★ BUY V BONDS ★

2nd WEEK! — BALABAN & KATZ CHICAGO STATE NR. RANDOLPH — OPEN 9:30 A. M.

ALL FOR ONE... AND SHE'S THE ONE! — Hubba! Hubba! Hubba!

Three wild, wonderful guys...and a tempting blonde angel...all in hungry pursuit of happiness...laughter...romance...a lifetime of it...in 72 exciting hours!

ROBERT CUMMINGS — LIZABETH SCOTT — the screen's new blaze — DON DeFORE — in HAL WALLIS' stirring production — You Came Along — A Paramount picture with JULIE BISHOP · CHARLES DRAKE

ON STAGE — PAT HENNING — Musical comedy's irrepressible satirist — ZARCO & BERYL — Incomparable exponents of pulsing dance rhythms! — LOU BREESE and CHICAGO THEATER ORCHESTRA — in sparkling musical highlights — GLORIA VAN — Night life's flaming new chanteuse — ADRIANA & CHARLY — Bouncing funsters

All New Show CHRISTMAS DAY—Betty Hutton, "Stork Club"

SOUTH

GIFT that GIVES CHEER — BALABAN & KATZ Happiness Books OF THEATER TICKETS $1-$2.50-$5 — First Gift V BONDS

ALL THEATERS BELOW: Price Change 6 P. M.

BALABAN & KATZ TIVOLI — COTTAGE GROVE AT 63rd — Op. 1:15 Radio's Riot Show — Ed Gardner's "DUFFY'S TAVERN" — Bing CROSBY · Betty HUTTON · Paulette GODDARD · Alan LADD — 32 PARAMOUNT STARS — Plus PERILOUS ADVENTURE — "DANGEROUS PARTNERS" — James CRAIG · Signe HASSO

BALABAN & KATZ SOUTHTOWN — 63rd & HALSTED — Op. 1:30 — A PIP of a PRINCESS who won't BEHAVE! — Hedy LAMARR — Robert WALKER · June ALLYSON — "Her Highness and the Bellboy" — (A Royal Command to Love!) — PLUS — Heart-Happy Romantic MIX-UP! — "Junior Miss" — PEGGY ANN GARNER · Allyn Joslyn

TOWER — ROBERT ALDA, JOAN LESLIE — LAST FEATURE 9:40 P. M. — "RHAPSODY IN BLUE"

MARYLAND — "CAPTAIN EDDIE" — Fred MacMurray — plus "ADVT. OF RUSTY"

REGAL — EDWARD G. ROBINSON, Margaret O'BRIEN, "BUTCH" JENKINS — "Our Vines Have Tender Grapes" — & Wm. Gargan in "MIDNIGHT MANHUNT" — Ann Savage

KEN — 1225 E. 47th. Near I. C. — Open 1:30 — TECHNICOLOR MUSICAL HIT — KATHRYN GRAYSON · GENE KELLY · FRANK SINATRA · JOSE ITURBI — "ANCHORS AWEIGH"

HARVARD — 63rd & Harvard. CARTOON — "THE HIDDEN EYE" — "ABBOTT & COSTELLO IN HOLLYWOOD"

WEST

GIFT that GIVES CHEER — BALABAN & KATZ Happiness Books OF THEATER TICKETS $1-$2.50-$5 — First Gift V BONDS

ALL Theaters Below—PRICE CHANGE 6 P. M.

BALABAN & KATZ MARBRO — MADISON at CRAWFORD — Open 1:45

BALABAN & KATZ PARADISE — CRAWFORD NEAR WASHINGTON — Open 1:45 — "OUR VINES HAVE TENDER GRAPES" — MARGARET O'BRIEN — EDW. G. ROBINSON · JACKIE "BUTCH" JENKINS — Plus Swingin' on a Rainbow — JANE FRAZEE · BRAD TAYLOR

GENT. PK. — Op. 1:45—Jeanette MacDonald — Nelson Eddy—"NAUGHTY MARIETTA" & Laurel-Hardy "Bull Fighters"

STATE — Op. 1:30—CLAUDETTE COLBERT — DON AMECHE, "GUEST WIFE" — Plus FRED MacMURRAY, "CAPTAIN EDDIE"

SENATE — Open 1:45 — JOHN GARFIELD — "PRIDE OF THE MARINES" — TED DONALDSON — "Adventures of Rusty"

MANOR — Open 1:45

SOUTH — BUY U. S. VICTORY BONDS AT WARNER BROS. THEATERS

AVALON — Plus Stage Show — FREE PARKING — Today for 1 Week—Doors Open 1:30 — Hedy Lamarr, Robert Walker — "Her Highness & the Bellboy" — Peggy Ann Garner, Allyn Joslyn — "JUNIOR MISS"

CAPITOL — Plus Stage Show — FREE PARKING — Today for 1 Week—Doors Open 1:30 — Edward G. Robinson, Margaret O'Brien — Our Vines Have Tender Grapes — Laurel & Hardy Last Hit! — "Nothing But Trouble"

STRATFORD — 63rd-Hals.—Anita Louise — 'FIGHTING Guardsman' — Sidney Toler in "SHANGHAI COBRA"

BEVERLY — 95th-Ashland—Free Parking — Kissgter Parker, Dana Clark — John Garfield, "PRIDE OF THE MARINES"

JEFFERY — 71st-Jeffery — Fred MacMurray, Lynn Bari — "CAPT. EDDIE"

OGDEN — 63rd-Ashland — Laurel & Hardy — "THE BULL FIGHTERS"

RHODES — 79th-Rhodes—John Garfield — "PRIDE OF MARINES" — Laurel & Hardy, "THE BULL FIGHTERS"

HIGHLAND — 79th-Ash.—Laurel & Hardy — "THE BULL FIGHTERS" — Claudette Colbert in "GUEST WIFE"

GROVE — 76th-Cottage—Claudette Colbert — Don Ameche, "GUEST WIFE" — Fred MacMurray in "CAPTAIN EDDIE"

SHORE — 79th-Kingston—Edward Arnold — in "THE HIDDEN EYE" — "ABBOTT & COSTELLO IN HOLLYWOOD"

FROLIC — 55th-Ellis—Doors Open 1:30 — A Thriller! "HIGH POWERED" — "ABBOTT & COSTELLO IN HOLLYWOOD"

COSMO — 79th-Halsted—Claudette Colbert — "IMITATION OF LIFE" — Bing Crosby, "EAST SIDE OF HEAVEN"

HAMILTON — 71st-Pax.—Technicolor — Frank Sinatra, Gene Kelly — Kathryn Grayson, "ANCHORS AWEIGH"

OAKLAND — 39th-Drexel—2 Great Hits! — —Request Show— — Fredi Washington — LOUISE BEAVERS' "Imitation of Life" — BING CROSBY — "EAST SIDE OF HEAVEN"

"MET" — 47th-So. Pkwy.—Claudette Colbert — Fredi Washington, Louise Beavers — in "IMITATION OF LIFE" — Bing Crosby in "EAST SIDE OF HEAVEN"

★SUN — Open 5:45. "BUFFALO BILL" Jean Arthur — McCrea, M. O'Hara, "Atlantic City" — Jerry Colonna, C. Moore, "SPORTING CHANCE"

★V — Op. 1:30. Alan Ladd, 'Star Spangled Rhythm' — Dor. Lamour, S. Hutton, BOB HOPE, Wm. Bendix, "Secret Weapon" "Sagebrush Law"

★ARK — Op. 12:30. John Payne, "STAR DUST" — Linda Darnell, J. Reynolds, "Janie" R. Hutton, E. Arnold, "Submarine Alert" R. Arlen

★MIDWAY — Op. 1:30. Betty Grable, Victor Mature "I Wake Up Screaming" — "GRAPES of WRATH" Henry Fonda, "Calaboose"

★WOODLAWN — Op. 12:30. "Captain Fury" — B. Ahern, Vic. McLaglen — 'Bahama Passage' M. Carroll 'Castle in the Desert'

★RAY — Op. 6. June Havoc, "Irish Eyes Smiling" — Dick Haymes, "7 Miles to Alcatraz" — Bonita Granville, "PRIMITIVE MAN" R. Paige

★CHELTEN — Open 6. "ALGIERS" Charles Boyer, Hedy Lamarr, Bing Crosby, "Birth of the Blues," "Week-End for 3"

PICCADILLY — STATE and BLACKSTONE

JOAN LESLIE · ROBERT ALDA · ALEXIS SMITH — 'RHAPSODY IN BLUE' — Also Selected Short Subjects

MIDWEST — Fred MacMurray, Lynn Bari — "CAPTAIN EDDIE" — Ted Donaldson, Margaret Lindsay — "ADVENTURES OF RUSTY"

HARPER — Jennifer Jones, Joseph Cotten — "LOVE LETTERS" — "THE HIDDEN EYE"

HYDE PARK — Lamour, Arturo de Cordova — "MEDAL FOR BENNY"

REGENT SHAKESPEARE — Jon. Jones, Wm. Eythe — "SONG OF BERNADETTE" — No Increase in Prices

MARQUETTE — 63d-Kedzie. Cesar Romero — Carmen Miranda, John Payne — Betty Grable 'Springtime in the Rockies' — 'Adventures of Tom Sawyer' Tommy Kelly

KIMBARK — 6240 Kimbark. Open 12:30 — KATHRYN GRAYSON — "ANCHORS AWEIGH" — HOPALONG CASSIDY, "COLT COMRADE"

STATE — 11020 S. Michigan. TONITE — "PRIDE OF THE MARINES" — Also "ADVENTURES OF RUSTY" — Tomorrow 9 A. M. Free Christmas Show — FOR KIDDIES — Everyone Invited FREE

HIGHWAY — 63d-Western. Robert Cummings — Ray Milland, Sonja Henie — "EVERYTHING HAPPENS AT NIGHT" — Gene Tierney, Preston Foster, "THUNDER BIRDS"

JACKSON PK. — Robt. Lowery, P. Brooks — Dennis Morgan — "GOD IS MY CO-PILOT"

MICHIGAN — 55th- Mich. — "HIGH POWERED" — ROBERT LOWERY — JENNIFER JONES, JOSEPH COTTEN — "LOVE LETTERS" plus LATEST NEWS!

E. A. R. — Op. 1:45—Gene Kelly, Frank Sinatra, In Technicolor — "Anchors Aweigh"

COMMERCIAL — 9150 Commercial-Op. 11:30 — D. Ameche, 'GUEST WIFE' & Ted Donaldson, "ADVENTURES of RUSTY"

RAMOVA — 35th-Halsted. Jeanette MacDonald — Fred MacMurray, "NAUGHTY MARIETTA" — "CAPTAIN EDDIE"

CORAL — 95th-Cicero. Open 6. Free Parking — "SNOW WHITE AND 7 DWARFS" — "THUNDERHEAD, "SON OF FLICKA" in Color

LEX — 1162 E. 63rd Street. OPEN 12:30 — Jennifer Jones, "LOVE LETTERS" — "HIGH POWERED" and Latest News

DOWNTOWN

WOODS — 7:45 A. M. CONT. — RAND. at DEAR. — LATE SHOWS • Midnight to 6 A. M.

LAST 4 DAYS — JOHN WAYNE — "DAKOTA"

ORIENTAL — RANDOLPH at STATE — OPEN 9:45 A. M. — STAGE — HARRY COOL & his ORCH. — MARCY McGUIRE — TED & FLO VALLETT — EXTRA ADDED — BUSTER WEST — GETTING GERTIE'S GARTER — DENNIS O'KEEFE · MARIE McDONALD

NORTH

GIFT that GIVES CHEER — BALABAN & KATZ Happiness Books OF THEATER TICKETS $1-$2.50-$5 — First Gift V BONDS

All Theaters Below: PRICE CHANGE 6 P. M.

BALABAN & KATZ UPTOWN — BROADWAY at LAWRENCE — Open 1:30 — THE LAUGH TIME — SEE pages — Rollicking Rendezvous with Romance! — WHAT NEXT, CORPORAL HARGROVE — MGM's NEW Riot of Fun — ROBERT WALKER · KEENAN WYNN · JEAN PORTER — JOAN LESLIE · Robert HUTTON — "To Young To Know"

BALABAN & KATZ GRANADA — SHERIDAN at DEVON — Op. 1:45 Radio's Riot Show — Ed Gardner's "DUFFY'S TAVERN" — Bing CROSBY · Betty HUTTON · Paulette GODDARD · Alan LADD — 32 PARAMOUNT STARS — Plus — Heart-Happy Romantic MIX UP! — "Junior Miss" — PEGGY ANN GARNER · Allyn Joslyn

BALABAN & KATZ RIVIERA — BROADWAY at LAWRENCE — Op. 1:30 — A PIP of a PRINCESS who won't BEHAVE! — Hedy LAMARR — Robert WALKER · June ALLYSON — "Her Highness and the Bellboy" — (A ROYAL COMMAND TO LOVE) — Plus — DETOUR to Blazing Adventure — torrid romance! — DETOUR — Tom NEAL · Ann SAVAGE · Claudia DRAKE

CENTURY — Open 1:30 — JOAN LESLIE · ROBERT ALDA — "RHAPSODY IN BLUE" — Romance of Gershwin — All Theaters—Last Feature 9:40 p. m.

NORSHORE — Open 1:30

NORTOWN — Open 1:30

PANTHEON — Open 1:30

BELMONT — Open 1:30

LAKESIDE — Open 1:30 — "ABBOTT and COSTELLO IN HOLLYWOOD" — EDWARD ARNOLD — "HIDDEN EYE"

COVENT — Open 1:30

GINE' — Open 6:15

HOWARD — Open 1:30—CLAUDETTE COLBERT "GUEST WIFE" — Plus Fred MacMurray "CAPTAIN EDDIE"

The ESQUIRE — "THIS LOVE OF OURS" — MERLE OBERON, CLAUDE RAINS — And THE ESQUIRE HOUR — Feature at 2:13, 4:16, 6:19, 8:22, 10:30 — Free Parking at Dearborn and Oak

ADELPHI — 7074 N. Clark. Rog. Pk. 1039 — OPEN 6:00. 25c to 6:30 — Margaret O'Brien, Jimmy Durante, Jose Iturbi, June Allyson — Virginia Bruce, "LOVE, HONOR & GOODBYE"

SURF — Dearborn at Division—Request Films — Feature at 6:15, 8:15, 10:15 — PETER LORRE, FAYE EMERSON — "MASK OF DIMITRIOS" — And THE SURF DIGEST

LAKE SHORE — 3175 Broadway — At 6:30 and 9:24 — Wm. Eythe, Jennifer Jones — Song of Bernadette

ROSEWOOD — 1823 Mont. Sts. 6. 3 Features — 'SENSATION HUNTERS' — Jack Haley "SCARED STIFF" G. Sanders — "STRANGE AFFAIR OF UNCLE HARRY"

LANE COURT — Armitage at Clark — Open 1:30 — "MY FRIEND FLICKA" — "Rockin' in the Rockies"—Dishes to Ladies

DE LUXE — 1141 Wilson Ave. Claudette Colbert — "IMITATION OF LIFE" — BING CROSBY — 'EAST SIDE of HEAVEN'

WINDSOR — 1225 N. Clark St.—Op. 1:30 — Don Ameche, "GUEST WIFE" — Robt. Lowery, 'HIGH POWERED' Action-Thriller!

BRYN MAWR — 4t Bryn Mawr "L"—Op. 1 — JENNIFER JONES — "Love Letters"

CALO — 5404 N. Clark St. Open 5:00 — Edward Arnold, "HIDDEN EYE" — 'ABBOTT & COSTELLO IN HOLLYWOOD'

COED — 1330 MORSE AVENUE — ERROL FLYNN — "NORTHERN PURSUIT"

RIDGE — 155 Devon. Open 1:30. Glass Day — C. Colbert, 'IMITATION OF LIFE' — BING CROSBY, 'EAST SIDE OF HEAVEN'

COLONY — 59th-Kedzie. Edward Arnold — "THE HIDDEN EYE" — Fred MacMurray, Lynn Bari, "CAPTAIN EDDIE"

NORTH

SHERIDAN — 4038 Sher. — "Johnny Angel" — GEO. RAFT, SIGNE HASSO, CLAIRE TREVOR, EDW. G. ROBINSON, MARGARET O'BRIEN — "Our Vines Have Tender Grapes"

VOGUE — 3812 Broadway — "WATER BABIES" — JOHN GARFIELD — "PRIDE OF THE MARINES" — N. CENTER — 4631 Lincoln — 3 CARTOONS! — LAUREL and HARDY — "BULLFIGHTERS"

DEVON — 6225 Bdwy. — TYRONE POWER — LINDA DARNELL — "DAYTIME WIFE" & Jeanette MacDonald, NELSON EDDY, "NAUGHTY MARIETTA"

MODE — 5012 Sher.—THREE CARTOONS! — "LAST HORSEMAN," "MONSTER & THE APE" — RUSSELL HAYDEN — JOHN WAYNE "RANDY RIDES ALONE"

400 — 6748 Sheridan—"BEWITCHED" — CORNEL WILDE—TECHNICOLOR — "A THOUSAND AND ONE NIGHTS"

BIOGRAPH — 2433 Lincoln—Open 12:45 — "MONSTER and the APE" — "SANTA FE SADDLEMATES" Sunset Carson — 3 STOOGES, THE HOOSIER HOTSHOTS — "ROCKIN' IN THE ROCKIES"—3 Cartoons!

BUCK'M — 5710 N. CLARK STREET — CLAUDETTE COLBERT, DON AMECHE, "GUEST WIFE" & Lloyd Nolan, FRED MacMURRAY, "CAPTAIN EDDIE"

DAVIS — 4814 Lincoln—COLOR CARTOON! — "PURPLE MONSTER STRIKES" — EDW. G. ROBINSON, BRIAN DONLEVY, JOEL McCREA, "BARBARY COAST" — BENNY GOODMAN & BAND—Anne Shirley, Geo. MURPHY, "POWERS GIRL" Carole Landis

ARGMORE — Argyle at Dunning — Dorothy LAMOUR — Kennaro — "HURRICANE" — LENA HORNE in "STORMY WEATHER"

VIC — Belm. — "YOUNG & BEAUTIFUL" — JINX FALKENBURG — JENNIFER JONES — "SONG OF BERNADETTE"

Rhema — feature at 4:00—8:05—10:05 — BETTE DAVIS — "The Corn Is Green"

NORTHWEST

GIFT that GIVES CHEER — BALABAN & KATZ Happiness Books OF THEATER TICKETS $1-$2.50-$5 — First Gift V BONDS

All Theaters Below: PRICE CHANGE, 6 P.M.

BALABAN & KATZ HARDING — MILWAUKEE at KEDZIE — Open 1:45 — Radio's Riot Show — Ed Gardner's "DUFFY'S TAVERN" — Bing CROSBY · Betty HUTTON · Paulette GODDARD · Alan LADD — 32 PARAMOUNT STARS — Plus — Heart-Happy Romantic MIX UP! — "Junior Miss"

CONGRESS — Open 1:45 — JOAN LESLIE — ROBERT ALDA — "RHAPSODY IN BLUE" — Last Feature at 9:40 p. m.

GATEWAY — Open 1:45

TERMINAL — 63d. — Open 1:30 — JEANETTE MacDONALD — NELSON EDDY — "NAUGHTY MARIETTA" — Plus LAUREL & HARDY, "BULL FIGHTERS"

CRYSTAL — Open 1:45 — JOHN GARFIELD — ELEANOR PARKER — Pride of the Marines — Plus Ted Donaldson — Margaret Lindsay — Adventures of Rusty

BILTMORE — Open 1:45

BELPARK — Open 1:45

Will Rogers — Open 1:45 — "Abbott & Costello in Hollywood" — Plus EDWARD ARNOLD — "HIDDEN EYE"

DRAKE — Open 1:45

PORTAGE — Open 1:45. JENNIFER JONES — Joseph Cotten, 'LOVE LETTERS' — Plus Robert Lowery, "HIGH POWERED"

ADMIRAL — Op. 1:45. Geo. Sanders, "Strange Affair of UNCLE HARRY" — Plus JACK HALEY, "SCARED STIFF"

LIBERTY — 5705 Full.—Op. 1:30—5 HITS — 3 NESQUITEERS, Tom Tyler, "THE GAUCHOS OF ELDORADO" — BOB STEELE — "HAIL TO THE RANGERS" — CHAS. STARRETT — Last Chpt. "MONSTER & APE"—3 Cartoons!

EMBASSY — 3540 W. Full.—3 CARTOONS — "HIGH POWERED" & Joseph Cotten, Jennifer Jones, "LOVE LETTERS"

IRVING — 4003 Irv. Pk. — EDWARD ARNOLD — "HIDDEN EYE" — "ABBOTT AND COSTELLO IN HOLLYWOOD"

AVON — 3527 Full.—Op. 1:30—"CONFLICT" — with HUMPHREY BOGART — "DANGEROUS PASSAGE" ROBERT LOWERY

CROWN — 1607 W. Div.—Open 10 A. M. — CLAUDETTE COLBERT, DON AMECHE, "GUEST WIFE"—Lloyd Nolan, FRED MacMURRAY, "CAPTAIN EDDIE"

MONT CLARE — SECOND AVE. at MADISON

JOAN LESLIE · ROBERT ALDA · ALEXIS SMITH — 'RHAPSODY IN BLUE' — PAUL WHITEMAN · AL JOLSON · OSCAR LEVANT

ALAMO — 3639 Chicago Ave. Mat. Daily — DANE CLARK, ELEANOR PARKER — John Garfield 'PRIDE of the MARINES' — 'ADVENTURES of RUSTY" CONRAD NAGEL

GRAND — 3433 W. North. LAST DAY — Robt. Lowery, "HIGH POWERED" — PAUL HENREID—"NOW, VOYAGER" — BETTE DAVIS

RIVOLI — 4330 Elston Ave.—Open 5:30 P. M. — John Garfield, "The Fallen Sparrow" — D. Morgan, A. Sheridan, 'Shine On, Harvest Moon'

TIFFIN — North Av. at Karlov. Shorts & Cartoon — No Advance in Prices — DANNY KAYE, "WONDER MAN"

METRO — 'ANCHORS AWEIGH' — 3308 Lawrence. — Kathryn Grayson, Gene Kelly

LOGAN — Milwaukee-Sawyer. Open 1:30 — "CAPTAIN CAUTION" — also "ROCKIN' IN THE ROCKIES"

RKO PALACE — HANDOLPH at LA SALLE — Op. 8:45 Last 'Scandals' 10:25 P.M. — GEORGE WHITE'S Scandals — JOAN DAVIS — JACK HALEY — GENE KRUPA · ETHEL SMITH — PLUS NEW SHERLOCK HOLMES THRILLER — "PURSUIT TO ALGIERS" — BASIL RATHBONE · NIGEL BRUCE — CHRISTMAS DAY — "FRONTIER GIRL" in Technicolor with YVONNE de CARLO plus "RIVER GANG"

RKO GRAND — CLARK NEAR RANDOLPH — OPEN 8:45 A. M. — SENSATIONAL! REVEALING! — "Why Girls Leave Home" — Plus JUNGLE TERROR! WHITE PONGO — LOLA LANE — Starts CHRISTMAS DAY — "THE ENCHANTED FOREST"

TELENEWS — STATE AND RANDOLPH • STATE 2121 — COMPLETE NEW SHOW 12 NOON — BEFORE YOUR VERY EYES! — NAZI GENERAL EXECUTED! — FIRST HIGH NAZI SHOT FOR WAR CRIMES! — U. S. ARMY WRECKS JAP ATOM SMASHER! — 40 OTHER WORLD EVENTS and NATIONAL HEADLINES — plus MARCH OF TIME — One Hour Program!

• • SUBURBAN • •

MAYWOOD

LIDO — Doors Open 12:30 — JUBILANT STORY of GEORGE GERSHWIN — Stars! Music! Romance! — "RHAPSODY IN BLUE" — Plus BUGS BUNNY in "HARE TONIC" — Color Cartoon Riot! "Speaking of Animals" — MORE FUN! LATEST NEWS & SPORTS!

AUSTIN

PLAISANCE — 466 N. Parkside. — Now at Regular Prices — Screen's Mightiest Impact — JENNIFER JONES — "SONG OF BERNADETTE" — "BERNADETTE" Starts at 6:50 and 9:45

SYMPHONY — 4937 Chicago. Open 1:30 — —2 REQUEST HITS— — TYRONE POWER, 'Crash Dive' — Technicolor! "TOM SAWYER"

AUSTIN — "LAURA" at 6:35 and 10:00 — 5619 Madison — "LAURA" — "GASLIGHT" at — "GASLIGHT"

DRAKE — 5325 W. Division St.—Open 6 P. M. — Gloria Jean, 'EASY to LOOK AT' — JENNIFER JONES, "SONG OF BERNADETTE"

ROCKNE — Dennis O'Keefe, Rochester — "BREWSTER'S MILLIONS" — PARK — Randolph Scott. "BELLE of the YUKON"

B&K IRIS — Open 6:30—Eve. Prices Prevail — BING CROSBY "EAST SIDE OF HEAVEN" and "IMITATION OF LIFE"

B&K CORONET — Sts. 6:30—Geo. Sanders — "STRANGE AFFAIR OF UNCLE HARRY" plus "SCARED STIFF"

OAK PARK

LAMAR — Marion at Lake 'L' — THE STORY OF GEORGE GERSHWIN — ROBERT ALDA, "Rhapsody in Blue" — JOAN LESLIE — also "SEEING EL SALVADOR"

TOWN — Roosevelt & Austin. 2 CARTOONS — Open 5:30. — "SCARED STIFF" — Geo. Sanders, Ella Raina, 'UNCLE HARRY'

LAKE — Lake and Marion — "HIGH POWERED" — LLOYD NOLAN — FRED MacMURRAY, "CAPTAIN EDDIE"

ELMWOOD PARK

ELM — 7540 Grand Ave. — OPEN 5 — "HORN BLOWS AT MIDNITE" — JACK CARSON, "ROUGHLY SPEAKING"

PARK RIDGE

PICKWICK — Op. 6—Fred MacMurray, Lynn Bari "CAPTAIN EDDIE." Also Laurel-Hardy, "The BULL FIGHTERS" Their Best

DES PLAINES

DES PLAINES — Op. 6:30—Fred MacMurray & Robt. Lowery, Phyllis Brooks, "High Powered"

BROOKFIELD

STRAND — "THE AFFAIRS OF UNCLE HARRY" — JACK HALEY in "SCARED STIFF"

LA GRANGE

B&K LA GRANGE — Price Change 6 P. M. — of the Marines" plus "Adventures of Rusty" — John Garfield "Pride

ELMHURST

YORK — Nelson Eddy, Jeanette MacDonald — "NAUGHTY MARIETTA" — Ted Donaldson, 'ADVENTURES of RUSTY'

VILLA PARK

VILLARD — JENNIFER JONES — "Song of Bernadette"

GLEN ELLYN

GLEN — Edward Arnold, Frances Rafferty — Dog "Friday" in "HIDDEN EYE" — "ABBOTT & COSTELLO IN HOLLYWOOD"

LOMBARD

DU PAGE — Edw. Arnold, Frances Rafferty — "THE HIDDEN EYE" — "ABBOTT & COSTELLO IN HOLLYWOOD"

2 BEST McVickers — MAD.-STATE — BING CROSBY · PAULETTE GODDARD · ALAN LADD · BETTY HUTTON in "DUFFY'S TAVERN" — With 28 OTHER STARS — TODAY 9:45 a. m. — HEDY LA MARR · ROBERT WALKER · JUNE ALLYSON in "Her Highness and the Bellboy" — with "RAGS" RAGLAND

LA SALLE — Madison-Clark. Op. 7:45 a.m. — —EXTRA LATE SHOW— — ANITA LOUISE, WILLARD PARKER — 'FIGHTING GUARDSMAN' — JANE DARWELL, EDGAR KENNEDY — 'CAPT. TUGBOAT ANNIE'

World PLAYHOUSE — 410 S. MICH. — Cont. from 11:45 A. M. to Midnite — BEGINS TOMORROW — 2 HITS! "XMAS SLIPPERS" — Music by Tschaikowsky! — "ONCE THERE WAS A GIRL" — LAST DAY!

AMUSEMENTS

SEATS NOW SELLING
2—BOX OFFICES—2
MAIL ORDERS ACCEPTED
SONJA HENIE
IN PERSON with ALL NEW
HOLLYWOOD ICE REVUE
DEC. 25 THRU JAN. 17
NO PERFORMANCE JAN. 1
NO MATINEES
$1.20, $1.80, $2.40, $3.60 Exc. New Year's Eve., $3.00, $4.80, $6.00, $7.20 (Tax Incl.)
CHICAGO STADIUM
65 W. MADISON BOX OFFICE 1800 W. MADISON

OPERA HOUSE BEGINNING XMAS NIGHT
4 MATINEES—13 EVENINGS
S. HUROK presents
Ballet Theatre
THE GREATEST IN
RUSSIAN BALLET
with
ALICIA MARKOVA
ANTON DOLIN
EGLEVSKY • KAYE • ALONSO
KRIZA • REED • CHASE
7 NEW BALLETS—COMPANY OF 125
(Entire Company New Year's Eve)
Seats Now at Box Office and By Mail Order
PRICES: Matinees, 60c, 90c, $1.20, $1.80, $2.40, $3.00; Evenings, 60c, $1.20, $1.80, $2.40, $3.00, $3.60, New Year's Eve—$1.80, $2.40, $3.00, $3.60, $4.20, $4.80, $6.00. Opening Night, Dec. 25—$1.20, $1.80, $2.40, $3.00, $3.60, $4.80 (Tax Included).

For Your Children's Xmas
OPERA HOUSE presents
"Hansel & Gretel"
A Fairy Tale Opera
(SUNG IN ENGLISH)
with a never-to-be-forgotten cast!
Santa Claus & Lolly-Pops
2 AFTERNOONS ONLY at 3:00
OPERA HOUSE—DEC. 23 & 24
Tickets $1.20-$1.80-$2.40-$3.00-$3.60-$4.80 (Tax Incl.)
GOOD SEATS NOW AT BOX OFFICE!

new SHUBERT FORMERLY MAJESTIC
[illegible] ST. CEN. 8240
FUN STARTS AT 8 (ALSO SUNDAYS)
MATINEE SATURDAY ONLY
OLSEN & JOHNSON IN PERSON
FRANK LIBUSE BETTY GARRETT MUSIGIRL LAFF-HIT
in Laffing Room Only
NEW YEAR'S EVE
Reservations Now

STUDEBAKER BEGINNING SUNDAY EVENING, DEC. 23
SEATS NOW!
Eddie Dowling and Louis J. Singer present
MIRIAM HOPKINS and "FRIDOLIN"
ST. LAZARE'S PHARMACY
By MIKLOS LASZLO
Adapted and Staged by Eddie Dowling
OPENING NIGHT AND SAT. NIGHTS—$1.20, $1.80, $3.00, $3.60, $4.20. ALL OTHER NIGHTS INCL. SUN.—$1.20, $1.80, $2.40, $3.00. SAT. MATS.—$1.20, $1.80, $2.40, $3.00. NEW YEAR'S EVE.—$1.80, $2.40, $3.60, $4.80, $6.00 (Tax Included).

HARRIS EVES., 8:30 (Exc. Sun.) MATS. WED. & SAT., 2:30
Good Seats at Box Office
'IT'S EVERYBODY'S HIT.'—A. Stevens
Dear Ruth
A Comedy by NORMAN KRASNA
Directed by MOSS HART
New Year's Eve.: $2.40, $3, $3.60, $4.20, $4.80
Pop. Wed. Mats., $1.20 to $2.40 (Tax Incl.)
Eves., $1.20 to $3.60; Mats. Sat., $1.20 to $3

SELWYN Evening (exc. Sun.) 8:30 MATINEE TOMORROW
LAST 4 WEEKS
Special New Year's Day Mat. Tues., Jan. 1
ALFRED de LIAGRE Jr. presents JOHN van DRUTEN'S Comedy
the Voice of the Turtle
K. T. STEVENS • HUGH MARLOWE • VIRGINIA VINCE
Eves., $1.20 to $3.60; Mat. Sat., $1.20 to $3.00
Wed. & Jan. 1 Mats., $1.20 to $2.40
New Year's Eve.: $2.40, $3.00, $3.60, $4.20, $4.80

ORCHESTRA HALL
5 SAT. Matinees at 2:30
JULIEN BRYAN presents South AMERICA
JAN. 12—PERU Land of the Incas
JAN. 19—CHILE Tourist's Paradise
JAN. 26—BOLIVIA 3 Colorful Countries in One
FEB. 2—PARAGUAY Picturesque & Primitive
FEB. 9—COLOMBIA Cross-Roads of Americas
All Motion Pictures in Color
Season Ticket MAIL ORDERS NOW!
Checks to Orchestra Hall, 220 S. Michigan Ave.
Season? $6.00, $4.80; Box Seats $7.20 Incl. Tax

ERLANGER BILLY ROSE presents
LAST 3 WEEKS
Carmen Jones
By Oscar Hammerstein II
Staged by Hassard Short
MATINEE TOMORROW

CIVIC THEATER Wacker at Washington
NIGHTLY 8:30 • MAT. SAT., 2:30
ANNA LUCASTA
Good Seats at Box Office
Eves.: Main Flr., 3.60; Bals., 3.00, 2.40, 1.80, 1.20. Matinee, 3.00; Bals., 2.40, 1.80, 1.20 (Tax Incl.)
Matinee Christmas Day, 2:30; New Year's Eve, 8:30 P. M.

BLACKSTONE Seats Now!
4 WEEKS ONLY BEG. MON., DEC. 24
HOWARD LINDSAY & RUSSEL CROUSE present
THE HASTY HEART
A New Comedy by John Patrick
with JOHN DALL
Nights, $1.20 to $3 (exc. Sun.). Mats. Wed. & Sat., $1.20 to $2.40 (Tax Included)

Eyewitness dispatches by seasoned reporters who write from the American viewpoint—that's what you get from The Chicago Tribune's foreign correspondents, now delivering the world's most distinguished foreign news service.

Select a Gift to Aid Child's Manual Skill

BY GLADYS HUNTINGTON BEVANS
[Copyright: 1945: By News Syndicate Co., Inc.]

If your Christmas shopping for the children isn't finished, there still is time to buy a few of the things that no child's holiday should be without.

Among these be sure that your young son or daughter has at least one "do" present.

Now, in a sense, any plaything can be that. I mean, practically anything can serve as a taking-off place for a child's imagination: A doll, furry animals, blocks, books, or innumerable things around the house.

But when I say I hope your child will receive at least one "do" present I mean one present which gives him—or her—a chance for manual activity; a chance to *do*. Such presents may not look as festive to your eye, but they will provide a wealth of fun, interest, or happy occupation after Christmas day is over.

Who hasn't heard a boy say, "I'd like to make [this or that], but I haven't the right kind of wood?" Lumber is a fine gift. Assorted wood, that is planks thin and thick, threeply veneer, dowels, moulding, and odds and ends. Just go to a shop or yard and look around. That's one "do" present.

The hardware store, too, is suggestive for this kind of gift.

Small cans of paint and brushes and turpentine for the young carpenter or cabinet maker are stimulating as a "do" present.

A doll house, either not furnished or only partly furnished is a wonderful "do" present, and not only for the young daughter, but perhaps for her brother too. The completion of its furnishing can go on indefinitely.

A substantial scrap or stamp book for the collector of pictures or photographs or stamps is another "do" present.

Wools and crochethooks or knitting needles for the daughter who likes to crochet or knit and loves color, too, are another suggestion.

The possibilities are many and varied; such as: Clay for modeling, soap for carving, soft wood or balsa and wood carving tools—the list goes on. Your observation of your own son or daughter's interests will help to guide you.

Goren on Bridge

By Charles H. Goren

[Copyright: 1945: By Charles H. Goren]

North and South vulnerable and have 60 part score. West deals.

	NORTH ♠ J 10 7 6 2 ♥ 9 6 4 ♦ 8 5 3 ♣ 9 4	
WEST ♠ None ♥ K 8 5 2 ♦ J 10 9 7 6 ♣ K J 7 2		EAST ♠ A 8 5 4 ♥ Q J 10 3 ♦ K 2 ♣ Q 10 6
	SOUTH ♠ K Q 9 3 ♥ A 7 ♦ A Q 4 ♣ A 8 5 3	

The bidding:

West	North	East	South
Pass	Pass	1 spade	1 no trump
2 diamonds	Pass	Pass	3 no trump
Pass	Pass	Pass	

Opening lead: jack of diamonds.

While there may be nothing new under the sun, our fancies can be captured by variations of the old, especially if they have a neat twist to them. Contrary to general belief, the most brilliant plays do not involve a complicated series of maneuvers, but are conceived in the essence of simplicity.

One that especially appeals to my fancy is today's morsel perpetrated by the great Howard Schenken against another life master, Sam Fry Jr., who submitted this hand to me as an illustration of his own susceptibility to the "shell" game. It is my choice for the best deceptive play of the year.

Some readers may take issue with the bidding, with which we are not at this time primarily concerned. With the advanced part score the vulnerable overcall of one no trump is surely sound and West's nonvulnerable bid of two diamonds was a desperate attempt to stave off the loss of the rubber. While it is true that a contract of three spades could have been fulfilled by North and South, Fry's light third hand bid made it very difficult to reach, inasmuch as North was too weak to venture a free bid in spades, tho he suspected sabotage by East.

The jack of diamonds was opened and the king went to declarer's ace. It will be seen that the contract cannot be fulfilled without assistance from the opposition, since the long spade which would be the eighth trick cannot be cashed if East holds up for three rounds and shuts out the dummy. If spades are attacked at once it will all be clear to East. Schenken's one hope was to induce Fry to let go a small spade. This he accomplished in an almost naive manner.

At trick two he returned the four of diamonds. West won with the 9 and with two potential entries decided to establish his suit. On this trick Mr. Fry had to make a discard, and finding it awkward to part with a heart or a club and not at the time realizing the importance of the fourth spade let go the four of that suit. It was now a simple matter for Schenken to clear the spade suit by conceding the Ace, and claiming eight tricks. The hand once again proved quicker than the eye.

The usual weekly quiz will appear tomorrow.

THEY'RE ALWAYS FRESH
Deer Park
ICE BOX COOKIES
THE FLAVOR-FRESH COOKIES
AT YOUR FAVORITE FOOD STORE

ORPHAN ANNIE
BR-R-R··· IT SURE IS PLENTY BRISK OUTDOORS! IT'S A GOOD DAY TO STAY IN BY TH' FIRE···
HM-M··· ON DEC. 21, 1620, THE PILGRIMS LANDED··· JUST 325 YEARS AGO TODAY···
12-21-45

IF IT WAS A DAY LIKE THIS I'LL BET THEY WISHED THEY'D STAYED IN ENGLAND!
OH, I DON'T KNOW··· LIFE WAS PRETTY RUGGED IN ENGLAND, TOO, IN THOSE DAYS···

325 YEARS! GEE! THAT'S A LONG TIME! JUST ABOUT EVERYTHING IS LOTS BETTER NOW, EH, UNCLE GEORGE?
EVERYTHING BUT WEATHER··· AND HUMAN NATURE··· THEY NEVER SEEM TO CHANGE MUCH···
HAROLD GRAY

Office Modes

Weskits, jerkins, blouses, and skirts probably are the most popular items in the wardrobes of young business women. Style No. 2972, which contains directions for making a tailored blouse, is designed for sizes 12 to 48. Size 36 requires 2 yards of 39 inch material. Style No. 2556, containing directions for making a weskit, jerkin, and skirt, is designed for sizes 12 to 46. Size 36 requires 1¼ yards of 54 inch material to make the weskit; 1⅞ yards of 54 inch material to make the jerkin, and 1¼ yards of 54 inch material to make the skirt.

Order Clotilde patterns from Chicago Tribune, P. O. Box 537, Grand Central Annex, NEW YORK CITY. Print name and address; state size. Each pattern is 10 cents, plus 2 cents for mailing.

talk about flavor!

Um-m-m-m-m
just sip creamy
Heinz
Condensed
cream of tomato
Soup
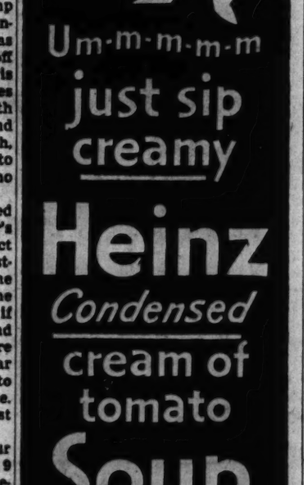

made from Heinz own "Aristocrat" tomatoes and rich, thick cream

Highland Park Party to Seek Togs for Vets

One of the first thrift shops in the country is the Highland Park Thrift shop, which was organized in 1917 to raise money for the wounded French thru the resale of articles. Mrs. Samuel Slade was its first president and the 60 women who were active in its management in June of that year also started one of the first army and navy clubs, similar to the service men's centers of today.

Since then the shop has turned to helping local charities, but it has not forgotten the service man, and on Sunday the Thrift House board will give a "Civvies for Service Men" Christmas breakfast from 10 a. m. to 1 p. m. in the home of Mr. and Mrs. Herman Zischke. The suits, coats, shirts, and other items which husbands of members of the three organizations supporting the Thrift shop, and their friends, have been asked to bring to the party will go on sale shortly in the shop to aid discharged veterans in their search for civilian clothes.

The board is made up of representatives from local groups of the Infant Welfare society, Northwestern University settlement, and the Highland Park Hospital auxiliary. All shop proceeds are divided among the three organizations. The breakfast was organized after the many daily inquiries at the shop for men's wear.

Many of the men who will carry gifts of clothing to the party are veterans of World War I. who will be doing their bit to help veterans of the past war solve their clothing dilemma. The house will be decorated with Christmas greens, and every one will be invited to join in Christmas carols, with Mrs. Howard Detmer at the piano.

Mrs. Roswell Swazey is president of the Thrift House board. Among those welcoming guests Sunday will be Mrs. Francis Knight, president of the hospital auxiliary; Mrs. Ralph C. Archer, president of the Infant Welfare Junior group; Mrs. William Bangs, head of the settlement's local branch; Mrs. Zischke, a member of the board, and their husbands. Warm clothing in good condition is requested especially by the board.

* *

College Club Closing

The Chicago College club will be closed from 5:30 p. m. Monday thru Tuesday for the Christmas holiday.

FASHIONS

By Angela

There is still time to pick up an ideal novelty gift for the favorite nieces from 7 to 14. Cold weather accessories are the current fad, and the more extreme and colorful the better pleased they are.

The enormous shaggy wool mittens at the upper left have soft felt palms. They are available in green, red, wine, and blue in small, medium, and large sizes.

The crocheted cap and mitten set at the upper right is made of soft wool in bright stripes. The backs of the mittens are in the colors of the cap and the palms match the tassel.

An ideal set for a youngster includes the hat, mittens, and strap purse below. The hat is dark green, decorated with a red heart and gray leaves. Gray leaves accented with red trim the green mittens. The flap of the purse has gray and red motifs surrounding the red heart, covered with tiny flowers.

A favorite with the young hatless set are the brilliantly colored fur ear muffs at the right, with fur head band stretching from ear to ear. They are available in red, green, rose, and blue. White ones are worn with white bunny fur mitts which have red, green, or white pigskin palms.

[For further information telephone Angela, Superior 0800. Mail requests should be accompanied by a self-addressed, stamped envelope.]

Catholic League Juniors to Give Party at Nursery

A yuletide tree at St. Mary's Day Nursery, 656 W. 44th st., will be decked with baubles and candy canes in time for the children's party to be given there Sunday afternoon by Juniors of the Catholic Woman's league. Before the festivities, the Juniors will meet to fill stockings for the youngsters, and they also will present the nursery with three small Mexican chairs. Santa will be on hand to distribute gifts at the party.

Pleas by Sally Are in Keeping with the Season

[Sally Joy Brown department activities are sponsored by Chicago Tribune Charities, Inc.]

BY SALLY JOY BROWN

Perhaps among the unused possessions of our readers may be found items mentioned in the appeals presented today, which would bring Christmas joy to the recipients.

A teacher in a hospital writes:

"There is an 11 year old boy here who recently had part of one leg amputated. He has neither parents nor brothers or sisters, has been in a cast for eight or nine years, and has lived in an institution all of his life that he can remember. He has asked for a guitar for Christmas, and I wonder if some one who has one would send it to him."

From a south side social worker:

"We wonder if any of your readers has a medium sized right handed wheel chair with adjustable leg boards, which they would be willing to give to Mrs. T. While still a young woman, she was stricken with paralysis, involving her left side. The doctor believes she would benefit greatly from being able to get around in a wheel chair."

Mr. J. writes:

"This is a plea in behalf of a lonely, cultured old gentleman, a widower over 80 years old, who lives alone in a room on the north side. He has no friends, takes little interest in what is going on around him, and the world takes even less interest in him. Shut off and lonely, a radio would be a great source of joy and blessing to him, as he is a lover of the works of the immortal composers and would enjoy listening to symphonies."

Aid Will Give Party for 600 Children of Lower North Center

Around 600 youngsters of the Lower North Center will be entertained at a series of parties sponsored by the race relations committee of the Chicago Woman's Aid today in the center's new quarters at the Eli Bates Settlement house, 621 W. Elm st. There will be a party and puppet show for primary grade children from 3:30 until 5:30 p. m., an intermediate group will be entertained from 6:30 until 8:30, and a program for teen agers has been arranged for 9 o'clock. The Aid women are collecting gifts of second hand and usable chairs, tables, and desks for the center, much needed since its recent move from 1001 N. Franklin st. to the larger quarters in the Bates Settlement. Mrs. Edward S. Dauber is in charge of the project. The Center is supported by the Community fund, neighborhood contributions, and donations from the Lower North Neighborhood League.

* *

Eleanor Club Program

The Central Eleanor club will close its holiday series of open house parties with an informal program of yuletide music and carol singing from 7 until 9 o'clock tonight.

Fruit-Nut Loaf
DUFF'S HOT MUFFIN MIX

A QUICK, INEXPENSIVE HOLIDAY SWEETCAKE
Easy Directions on Box
Just add WATER to Duff's
Duff's HOT MUFFIN MIX
A PRODUCT OF AMERICAN HOME FOODS, INC.

"Gee, Gwendolyn, how 'ja like to have that slice of bread spread with delicious Peanut Crunch Peanut Butter?"
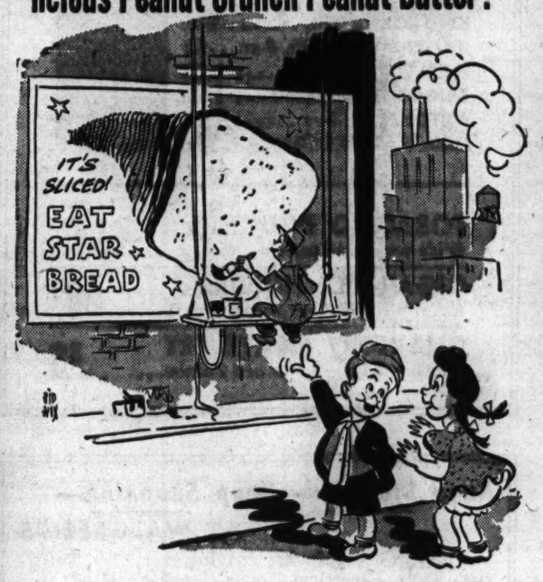

As a matter of fact, *any* slice of bread, spread thick and tempting with delicious Peanut Crunch, is a packed-full-of-flavor treat! Those crisp, "chewy" bits of fresh roasted peanuts in Peanut Crunch add so much flavor . . . and are so delightful!
The news is getting around fast! . . . there is now more Peanut Crunch in the stores! Look for Peanut Crunch when you're shopping . . . ask for it. Take a "family vote" and you'll be convinced that Peanut Crunch is THE peanut butter for your pantry shelf!
Peanut Crunch
Brand
PEANUT BUTTER
Filled with "chewy" bits of fresh roasted peanuts
Packed only by
HOLSUM PRODUCTS
Chicago Office 43 E. Ohio St.
Phone DELaware 7124
listen to
"Meet Tommy Bartlett"
W-G-N 3:15-3:30 P. M.
Daily—Monday thru Saturday

NOW...IT'S BACK!
A NATIONALLY KNOWN LUXURY BATH TOWEL
YOURS—FOR COUPONS ONLY!

NO FINER MILK IN ANY CAN!
1 Now . . . at no additional cost . . . Borden's gives you *three times as much Vitamin D* as ever before! Today you're getting 400 units in every pint . . . so your baby gets his complete daily requirement in every full day's formula.
2 Borden's is concentrated from fine fresh milk . . . rich and nutritious . . . and it's *homogenized* to make every drop equally *nourishing!*
3 Borden's is sterilized to make it *completely safe*, and it's especially easy, even for babies, to digest.
4 Borden's is accepted by the American Medical Association, Council on Foods and Nutrition.
It's yours . . . *for only 95 coupons* from the tall-size can of Borden's Silver Cow Evaporated Milk! It's a "famous name" towel . . . luxuriously soft, wonderfully absorbent, of a quality you haven't even been able to *buy* lately. Smart striped design, big 20" x 40" size.

Ladies! Now you can get lots of valuable household items you've always wanted . . . and they *won't cost you a cent!* All you need is coupons from Borden's Silver Cow Evaporated Milk. Be smart! *Start saving coupons today!*
No mail orders can be accepted for premium shown above, so take your coupons to address listed below. Ask for free catalog of hundreds of other grand premiums. Or send post card to Borden's Premium Department, Box 470, Jersey City 3, N. J., for free catalog of hundreds of premiums available by mail.
Here's Where You Get This and Lots of Other Valuable Premiums
CHICAGO-SOUTH, South Center Dep't Store, 421 East 47th St.; Tasemkin's Furniture Co., 4609 South Ashland Ave.; Paramount Furniture Mart, 423 West 63rd St.; South Chicago Furniture Co., 8847 Commercial Ave.; CHICAGO-SOUTHWEST, Tabor Supply Co., 3514 W. 26th St.; Goldenberg Furniture Co., 1307 South Halsted St.; Variety Furniture Co., 1203 South Western Avenue; CHICAGO-NORTH, Goldenberg Furniture Co., 3014 Lincoln Ave.; CHICAGO-NORTHWEST, Standard Linoleum Co., 2548 West Division St.; Rose Hat Shop, 1209 West Chicago Ave.; Royal Furniture Mart, 4762 Milwaukee Ave.; CICERO, Hawthorne Furniture Co., 2214 South 52nd Ave.; CHICAGO HEIGHTS, Freddie's Hardware, 1510 Halsted Street; EAST CHICAGO, IND., Seifert Plumbing Co., 626 Chicago Ave.; GARY, IND., Baran Furniture Co., 1517 Broadway; HAMMOND, IND., Hammond Furniture Mart, 542 E. State St.
NO MAIL ORDERS CAN BE ACCEPTED
TUNE IN: "Meet the Missus"—WBBM—Tues. and Thurs., 3:30 p. m.—Sat., 8:45 a. m.
Borden's VITAMIN D EVAPORATED MILK
NOW . . . 400 UNITS OF VITAMIN D PER PINT

Walgreen's

YOUR CHRISTMAS GIFT STORES

DRUGS ON SALE FRIDAY AND SATURDAY At Chicago, Berwyn, Blue Island, Chicago Heights, Cicero, Des Plaines, Downers Grove, Elmhurst, Evanston, Glen Ellyn, Harvey, Highland Park, Hinsdale, Hubbard Woods, La Grange, Lake Forest, Oak Park, Park Ridge, Wilmette, Winnetka and Wheaton Stores. *Right Reserved to Limit Quantities.*

A BIG Slice of Savings for You!

$2 FRUIT CAKE

It's a "Gay Nineties" Rum & Brandy Delicacy!

2 POUND CAKE IN METAL BOX 1.39

It's *55% fruit*, it's rich with nuts and spices. Plan to have at least one ready for serving to your holiday visitors!

All Popular Brands of

CIGARETTES

LUCKY STRIKES
CHESTERFIELDS
OLD GOLDS
RALEIGHS
AND OTHERS

Carton of 200 **1.58**

MARLBORO CIGARETTES *Ctn. 200*.....1.90

30¢ HILL'S *COLD TABLETS (LIMIT-1)* **5¢**

$1.25 SIMILAC *BABY FOOD (LIMIT-1)* **52¢**

HINKLE PILLS *BOTTLE OF 100 (LIMIT-2)* **5¢**

BUBBLE BATH *11-OUNCE PACKAGE (LIMIT-2)* **7¢**

SUPPOSITORIES *GLYCERIN 25¢ SIZE (LIMIT-1)* **7¢**

Carton of
50 BOOK MATCHES
1,000 Lights
9c
(Limit 2)

60c Size
ALKA-SELTZER
Alkalizer Tablets
49c

4-oz. Size
HYDROGEN PEROXIDE
U. S. P. Quality
6c
(Limit 1)

Double Edge
10 GILLETTE BLUE BLADES
They *Last* Longer
49c

50c Size
PACQUINS HAND CREAM
Smooths, Softens
39c

Chest Cold?
35c VICKS VAPO-RUB
Two Way Action
27c

60c Size
MURINE FOR THE EYES
Soothes, Refreshes
49c

"LAST MINUTE GIFT SUGGESTIONS"

FUN FOR KIDDIES

Advice Direct from Santa . . .

TIE THIS SCOTTIE TO THE CHRISTMAS TREE

Wait'll your youngster sees this soft-furred, flop-eared pup! It's a beauty! Was $1.89, now.....1.49

Regular 98c Set!

CANNON & 16 SOLDIERS

Cannon's not too powerful, but it *will* topple over those men!...69c

This Was $1.95!

A PLASTIC TOY TEA SET

Your little lady will serve "tea" ten times a day! 32 pieces. 1.49

Educational Gift

1.69 WOOD TOY CLOCK

Moving hands to teach youngsters to tell time. A good gift!.....98c

She's So B-i-g!

3.59 PLUSH BABY DOLL

A soft, lovable doll, sure to be a bed-time pet! 18 inches tall. 2.95

FOR THE MAN

ADRIAN BLOCK 24c CIGARS

Rich and fragrant, a cigar the man'll *like!* Box of 50.....6.25

FLEMING HALL TOBACCO KIT

Pipe-smoker's gift; he'll blend his own with these 5.....$1

HIS LIGHTER? GET AN AMES!

It's that sleek and streamline aluminum job! Windproof. 98c

GIVE HIM A FINE BRIAR

We have his favorite make in a style he likes... 1.50 to 7.50

HIS PIPE TOBACCO.....

PRINCE ALBERT, *16-oz.*....94c
KENTUCKY CLUB, *14-oz.*....84c
UNIVERSITY BLEND, *8-oz.*....$1
MAPLETON, *16-oz.*..... 1.25
BRIGGS Mixture, *16-oz.*... 1.32
ANTONELLA, *8-oz.*..... 1.10
GEO. WASHINGTON, *16-oz.* 71c

TOBACCO POUCHES *Wide variety of popular styles.....* 69c *up*

CIGARETTE HOLDER *Smart gift if he uses one. Choice.....* 50c

CHARBERT SHAVE SET *Shaving Cream, Lotion and Talcum....* $3

TOILETRIE SETS

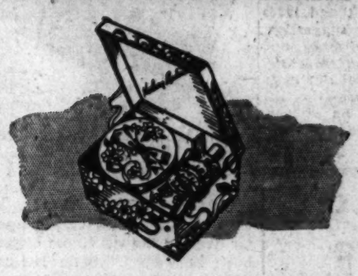

Give the Lady Bathtime Luxury:

APPLE BLOSSOM DUET by HELENA RUBINSTEIN

What a wise Santa you are to choose Rubinstein Body Powder and Cologne in a set lovely as this!.....$2

A Gift Triumph!

TRIOMPHE BATH DUET

Exquisitely fragranced Cologne and Bath Powder. Gift-boxed...3.50

"5-Minute" Kit

GIVE HER A CUTEX SET

5 nail-care aids in a smart, compact leatherette case. Only 98c

Her Favorite? . . .

IT'S FROLIC PERFUME

It's young, it's fun . . . it's right for *her!* Go get it, Santa!.....3.50

The Wise Choice:

MAKEUP BY L'ADONNA

Her favorite Lipstick and Rouge, done up in a gay gift box.....$1

Plus 20% Excise Tax

***Keep Stopping—Keep Shopping—* AT WALGREEN'S**

Wonderful new gifts are arriving every day. Toiletries, Toys, Electrical Goods, Smoker's Needs . . . something for everyone on your list.

For the Latest in Christmas Gifts— *KEEP YOUR EYE ON WALGREEN'S*

Walgreen's
200 PURE ASPIRIN
BEST You Can Buy!
49c

50c Size
WOODBURY SHAMPOO
21c
(Limit 1)

10c Size
WAVE SET LIQUID
6-ounces—Non-sticky
6c

15c Cake
CONTI-CASTILE SOAP
2 for 21c

60c Size
DRENE SHAMPOO
Conditioning Action
49c

55c Jar
LADY ESTHER
Four Purpose
FACE CREAM
39c

50c Size
JOHNSON'S BABY POWDER
Borated—Fragrant
39c

ACCURATE 15c THERMOMETER
Household need; white-enameled 7c

SAVE ON A 10c PURSE MIRROR
It's ideal size—double-faced! 7c

No More Tangles . .
TELEPHONE CORD COVER
25c
Flexible plastic, it spirals cord neatly.

300-piece Puzzle!
NEW DISNEY JIG SAW SET
29c
Your favorite Walt Disney characters!

15-AMPERE FUSE PLUGS
Get several now for emergencies 5c

HEAVY GLASS ORANGE REAMER
Simplest way to juice an orange! 7c

75c Size
LISTERINE ANTISEPTIC
For Oral Hygiene
59c

It's LIQUID
50c CUE DENTIFRICE
Safe—Non-Abrasive
39c

Get NEW
$1 TANGEE
Gay Red
LIPSTICK
89c

1-oz. Size
IERNOZ
EYE, EAR & NOSE DROPS
A Mild Germicide
$1

For Smokers!
40c BOST TOOTH PASTE
Removes Nicotine Stain
32c

50c Jar
MENNEN SHAVE CREAM
Brushless Type
43c

To the prices of all merchandise selling in Illinois for 25c and over, there will be added an amount approximately equivalent to 2% because of the Illinois Retailers' Occupation Tax expense.

3 Tribune Phone Numbers
SUPerior 0200 Public Information Service
SUPerior 0260 Sports Bulletin Service
SUPerior 0100 Want Ads—General Business

Chicago Daily Tribune
THE WORLD'S GREATEST NEWSPAPER

SECTION TWO
SPORTS MARKETS
Friday, Dec. 21, 1945 ★★★★★ 21

ILLINOIS QUINTET DEFEATS NEBRASKA, 62-51

BYRON NELSON VOTED YEAR'S NO. 1 ATHLETE

Blanchard Second in Close Race

New York, Dec. 20 (AP)—Golfer Byron Nelson, winner of the National P. G. A. and 18 other tournaments was named the world's No. 1 male athlete of 1945 today by sports writers across the country who voted the honor to the Texan for the second consecutive year.

Byron Nelson

The 33 year old Nelson encountered tougher opposition in the annual Associated Press poll to select the best competitor in all sports than he did in most of his battles on the fairways—battles that fattened his bankroll by $66,600 in war bonds. This time his competition came from Doc Blanchard, Army's all-America full back.

Gets 36 First Choices

Of the 82 sports writers participating in the poll, 36 placed Nelson at the top of the list, while 30 of them picked Blanchard as the best. On the basis of three points for a first place vote, two for second, and one for third, Nelson scored 161 points to Blanchard's 150.

Thirty-one athletes from all fields of sport were mentioned in the voting, but Nelson was placed first, second, or third on 70 of the 82 ballots and Blanchard on 65.

And 19 points landed Glenn Davis, Blanchard's speedy teammate, in fourth place, while First Baseman Phil Cavarretta of the Chicago Cubs, most valuable player in the National league, placed fifth with only 14.

Leaders in the Associated Press poll with first place votes.

	points
Byron Nelson, golf [36]	161
Felix Blanchard, football [30]	150
Hal Newhouser, baseball [7]	73
Glenn Davis, football [2]	19
Phil Cavarretta, baseball [1]	14
George Mikan, basketball [1]	9
Bob Waterfield, football [1]	9
Hank Greenberg, baseball [1]	7
Buddy Young, football [1]	7

Bob Kurland, basketball, 4; Ray (Sugar) Robinson, boxing, 4; Don Hutson, football, [1] 4; Hank Borowy, baseball [1] 4; Herman Wedemeyer, football, 3; Harry Gilmer, football [1] 3; Steve Van Buren, football, 3; Ben Hogan, golf 2; George Stirnweiss, baseball, 2.

One point each—Bob Fenimore, Frank Parker, Gail Bishop, Maurice Richard, Ted Atkinson, Jerry Niles, Paul Richards, Tommy Holmes, Dave Ferriss, Gunder Hagg, Billy Talbert, Sammy Baugh, Charley Robbins.

Previous winners of the athlete-of-the-year title:

1931—Pepper Martin, baseball; 1932—Gene Sarazen, golf; 1933—Carl Hubbell, baseball; 1934—Dizzy Dean, baseball; 1935—Joe Louis, boxing; 1936—Jesse Owens, track; 1937—Don Budge, tennis; 1938—Don Budge, tennis. 1939—Nile Kinnick, football; 1940—Tommy Harmon, football; 1941—Joe Di Maggio, baseball; 1942—Frank Sinkwich, football; 1943—Gunder Hagg, track; 1944 — Byron Nelson, golf.

HE IS "OVERWHELMED"

Texarkana, Tex., Dec. 20 (AP)—Byron Nelson, golf's top money winner, said here tonight he was overwhelmed that sports writers thruout the nation had named him the world's No. 1 male athlete of 1945 in the annual Associated Press poll.

"I did not know I was in the running and it is certainly a distinct honor considering the number of great athletes," Nelson remarked.

Nelson said he will make a trip to South Africa for a tour with Bobby Locke, South African ace. In making the trip, the golfer will accept an offer from Norbert Ereleigh, mining magnate, of $10,000 and expenses. Previously Nelson had said he would not go to South Africa.

He will leave New York via Pan American Airways April 15, for England and will go from there to Capetown. Mrs. Nelson will accompany him. Before April Nelson will compete in west coast tournaments.

TRAINER SMITH AWAITS WORD OF APPEAL IN WEST

(Other story on page 22)

Arcadia, Cal., Dec. 20 (AP)—Trainer Tom Smith, whose appeal of a year suspension for horse doping is being considered by the New York racing commission, arrived here today to be near the Maine Chance farm's stable, now at Santa Anita.

The Main Chance string quartered here includes Magnific Duel, the horse Smith was accused of stimulating with an ephedrine solution. Smith said that both he and Mrs. Elizabeth Arden Graham, Maine Chance owner, would rest on the testimony given at last week's appeal hearing in New York. The trainer said Mrs. Graham had refused a proposal to conduct an ephedrine spray test on Magnific Duel.

In the WAKE of the NEWS

BY ARCH WARD

SOME notes on Lawrence [Pops] Harrison, coach of the University of Iowa's defending Western conference basketball champions: Pops is strictly a hometown product. . . . Born in Iowa City in 1906, he recalls that he was ousted many times from the old fieldhouse when he and his boyhood pals sneaked in to practice shooting baskets. . . . The nickname, "Pops," by the way, grew out of his childhood fondness for lollypops. . . . Harrison played his first competitive basketball as a guard and forward for the University High school team. . . . He won a varsity job, altho he was only 5 feet 6 inches tall and weighed 145 pounds. . . . At the University of Iowa, he was a forward on the team which shared the Western conference title in 1926 with Indiana, Purdue, and Michigan, all with 8-4 records. . . . He was graduated in 1928, and after coaching at Westminster college in Pennsylvania in 1929-'30, returned to his alma mater in 1931 as assistant coach in basketball and baseball. . . . He took over the head coaching job at Iowa when Rollie Williams entered the navy and was a conference standout in two of his three seasons. . . . One saw the Hawkeyes tie for second place in the conference with nine victories and three defeats and the other produced the 11-1 showing with which they won the 1944-'45 title. . . . Mr. and Mrs. Charles W. Harrison, Pops' parents, were born in England.

Don Feeney, freshman forward on the Northwestern university basketball team, was a member of the Gage Park High school quintet which reached the finals of last winter's University of Chicago tournament. . . . Feeney averaged 13 points per game in the meet. . . . Coach Lynn Waldorf of the football Wildcats has been averaging five speaking engagements a week since the season closed. . . . Harry Rabenhorst, old Wake Forest college star, is starting his 22d season as basketball coach at Louisiana State university. . . . The La Salle academy football team of Rhode Island will meet New Orleans' Holy Cross preps in the southern city Sunday in a benefit game. . . . Proceeds will go to the Catholic Youth Organization. . . . Red Dolan, popular New Orleans boxing referee, who died suddenly the other day, fought in Chicago some 30 years ago under the management of Tommy Walsh. . . . Three members of the Northwestern athletic staff—Rut Walter, Chester Gargas, and Wes Brown—have returned to the Wildcats after three years of navy service. . . . A football fan in Galveston, Tex., has 50 yard line seats for the 1946 Notre Dame-Tulane football game in New Orleans. . . . Marty Brill of Notre Dame football fame is in the wholesale beverage business in Southern California. . . . Ping Bodie, the old time White Sox outfield star, is an inveterate ringsider at the weekly fight shows in Hollywood. . . . Jack Gleason, who once played shortstop for the St. Louis Browns, is the sheriff of Alameda county, Cal.

Glasow's Gloombusters

An ingenious machine was used to break the Japanese code. Wonder if it could break that code in our head?

The family budget knows in advance what it will get for Christmas—a sock in the nose.

When some folks cast their bread upon the water they expect it to come back a club sandwich.

—Arnold Glasow

* *

They Dreamed of Home

They dreamed of home when across the foam,
But now, alas and alack,
They haven't stayed quiet a single night
Since the moment they hit the home track.

They dreamed of home in far off Rome
Or down in Nagasack,
But they haven't styed IN for more than a minute,
At a time—It's a pretty "sad sack."

"So long, Mom, So long, Dad,
I'll see you tomorrow, you know—
Gee, I wish I could, but I told Joe I would
Meet him and see a show."

Aren't we mortals a funny lot?
We're meek when we're on the rack,
But when everything's right, "Where TO tonight?"
Just the same, kids, it's swell that you're back.

—Jazbo of Old Dubuque

* *

My Secret Ambition

To see some one outsmart little Orphan Annie.

—The Left Handed Dane

* *

Hauling in the Dirt

I just can't see what he sees in her. . . . I don't mean to be catty, but . . . Don't breathe a word of this to any one, but.

—Nat Curran

* *

Pet Peeve

Men with long hair and side burns.—H. M. W.

Birthday of a Pal

She's only four feet nine or so
And wears a shoe size three;
A mighty little atom, tho,
Reliant, keen, and free.
Her hand [size six in gloves, my friend]
Was strong and hit the spot
I learned this early . . . [in the end],
When I was just a tot.

But, now, we speak as women do,
Of children, life and ills,
And seek each others counsel, too,
About the household bills.
Small wonder then I feel it's time
These special words to say—
Mom, you're my pal . . . accept this rhyme
To celebrate YOUR day!

—Helen Baird La Monte

* *

This Is Important

When I look back on 1945 I see the Cubs losing the world series—in the first inning of the seventh game, before any one was out. . . . And the Bears dropping seven while winning three. . . . And then there was that horse that ran out in the fifth—with my entire roll on its nose. . . . Any other day I could have sunk a four foot putt, but not this time—and I could have been the club champion! . . . And that split in the 10th frame. Any kind of a mark and I had a chance for the sweepstakes. . . . These things seemed awfully important at the time. . . . But the other evening I wandered down to the drugstore and there was a bunch of kids I hadn't seen for three or four years—kids my kids grew up with—a little uncomfortable, maybe, in their civvies and all wearing bright new ties—every one talking at once. . . . And I couldn't help saying to myself—this IS important.

—Gus Clark

* *

Such Efficiency!

Item from Kalamazoo, Mich., Gazette via Leo from Kalamazoo:

A false alarm of fire was quenched by fireman at 1:30 this morning at N. Burdick and Pearsons sts.

* *

The Wake Depends Help!
Upon Its Friends. Help!

* *

Do You Remember 'Way Back When:

Barber shops advertised baths, hot water, towel and soap for 25 cents?—Zaida Jones Blaine.

The piece de resistance of the food laden table at grandma's house on New Year's eve was a whole baby pig beautifully browned with an apple in his mouth?—Martie of Kenilworth.

Farm boys whittled bats out of hickory limbs, saved the wrapping twine from the store packages to make our baseballs and cut the covers for some from the kid leather in a boot top?—Eddie from Ioway.

* *

Amusing Musings

We understand that many GIs plan to open taverns and cocktail lounges. Isn't that a bit like buying a cow because you want a glass of milk?—Augie, the Miller.

I'll never regret purchasing my war time venetian blinds. At the rate they are warping, I'll have a perfect canoe by spring.—The Restless Quill.

Ten Years Ago Today—Jay Berwanger of the University of Chicago was awarded the Tribune Silver Football as the most valuable player in the Western conference. . . . Cy Rigler, veteran National league umpire, died.

STAR SWIMMERS REJOIN TEAM AT MICHIGAN STATE

East Lansing, Mich., Dec. 20 [Special]—The Swimming Seibolds of Jackson are going to be represented on this year's Michigan State college swimming team, after all. Coach Charles McCaffree Jr. today disclosed that Paul Seibold expects to reënter Michigan State in time for the Spartans' opening dual meet Jan. 5 with Northwestern.

Seibolds' 18 year old brother, Dave, last summer paced Michigan State to the national A. A. U. team championship at Akron before going into the army. Paul is a breast stroke star, as is his younger brother, who holds national A. A. U. indoor and outdoor individual titles.

N. U., DE PAUL FACE STADIUM TESTS TONIGHT

Wildcats to Play Broncos First

Undefeated Northwestern and De Paul will open the season of Chicago Stadium basketball double headers tonight. The Wildcats, seeking their third victory, will meet Western Michigan college and De Paul will attempt to make Oregon State its eighth victim.

The Wildcats and Broncos will take the floor first at 8:15. Northwestern has defeated DePauw and Marquette, but the Kalamazoo quintet, tall and fast, is conceded an excellent chance of winning. Featuring an all-freshman starting five the Broncos have beaten St. John's of Brooklyn, Utah and Calvin college, and lost to Michigan, 69 to 49.

Bronco Center Is Tall

Northwestern will start Max Morris, Big Ten conference scoring champion of last season who tallied 39 points in the triumphs over DePauw and Marquette, and Freshman Chick Lindgren from Rockford at the forwards, 6 foot 7 inch Leroy King, at center, and Bud Carter and Buzz Wheeler at the guards.

The Broncos will have Melvin Van Dis, 6 foot, 4 inch team captain and Bob Fitch, at the forwards; Don Boven at center, and Andy Moses, and Bob White at the guards.

De Paul, with George Mikan, who scored 37 points in the final game of the De Paul tournament against Indiana State in the Stadium last week, leading the way, will go up against a tall team in the Oregon State Beavers.

Beavers Boast Power

The Beavers have a high-scoring, agile center, in Ephraim Rocha from Honolulu, who stands 6 feet, 8 inches. He scored 225 points in 16 league games last season. The northwestern aggregation has a 6 foot, 6 inch high-scoring veteran forward in Ted Hennigsen, two regular guards in Bernie McGrath and Johnny Moore, and a star freshman all-state forward in Jerry Krafve, who is 6 feet 3, to round out the opening lineup. Backing them up are other capable veterans and star newcomers.

De Paul will open with its usual lineup. Gene Stump and Ted Furman will be at the forwards, George Mikan at center and Jack Allen and Chuck Allan at the guards. The latter is the only freshman on the team.

Western Michigan		Northwestern
Van Dis	F	Morris
Fitch	F	Lindgren
Boven	C	King
Moses	G	Carter
White	G	Wheeler
Oregon State		**De Paul**
Hennigsen	F	Stump
Krafve	F	Furman
Rocha	C	G. Mikan
McGrath	G	Allen
Moore	G	Allan

Loyola and T. C. U. Fives Meet Tonight

Loyola university's basketball team, winners of four games in the young season, will meet its first major foe on its comeback into big time collegiate competition tonight when it plays Texas Christian in the Loyola Alumni gymnasium.

A victory for Coach Tom Haggerty's Ramblers will be classified an upset since the Horned Frogs will have experience, height, and speed that Loyola lacks. Of nine players on the traveling squad, only two hail from Texas. Four of T. C. U.'s starting five are Indiana products—Frank Kudlaty, Bob Hendricks, Robert Young, and Leroy Pasco. The first three are freshmen. Pasco won a major letter last year while Clyde Chronister, the fifth starter, won freshman numerals.

The quintet averages over 6 feet 3 inches as compared with Loyola's 6 foot height. Kudlaty, at six-five, will be the tallest player on the floor.

The game will start at 8:15 p. m. Probable starting lineups:

Loyola		Texas Christian
Bill McCarthy	F	Frank Kudlaty
Ray Berns	F	Robert Young
Bernie Carman	C	Bob Hendricks
Jack Dwan	G	Leroy Pasco
Gene McKeough	G	Clyde Chronister

Savitt, Mouledous Lead Net Meet Seeded Lists

New York, Dec. 20 (AP)—Richard Savitt, Bayonne, N. J., was seeded first in the junior singles division and Richard Mouledous, New Orleans, La., was seeded first in boys' singles for the national indoor tennis meet in the two classes opening here Dec. 26.

ANYBODY'S BALL IN ANYBODY'S BATTLE

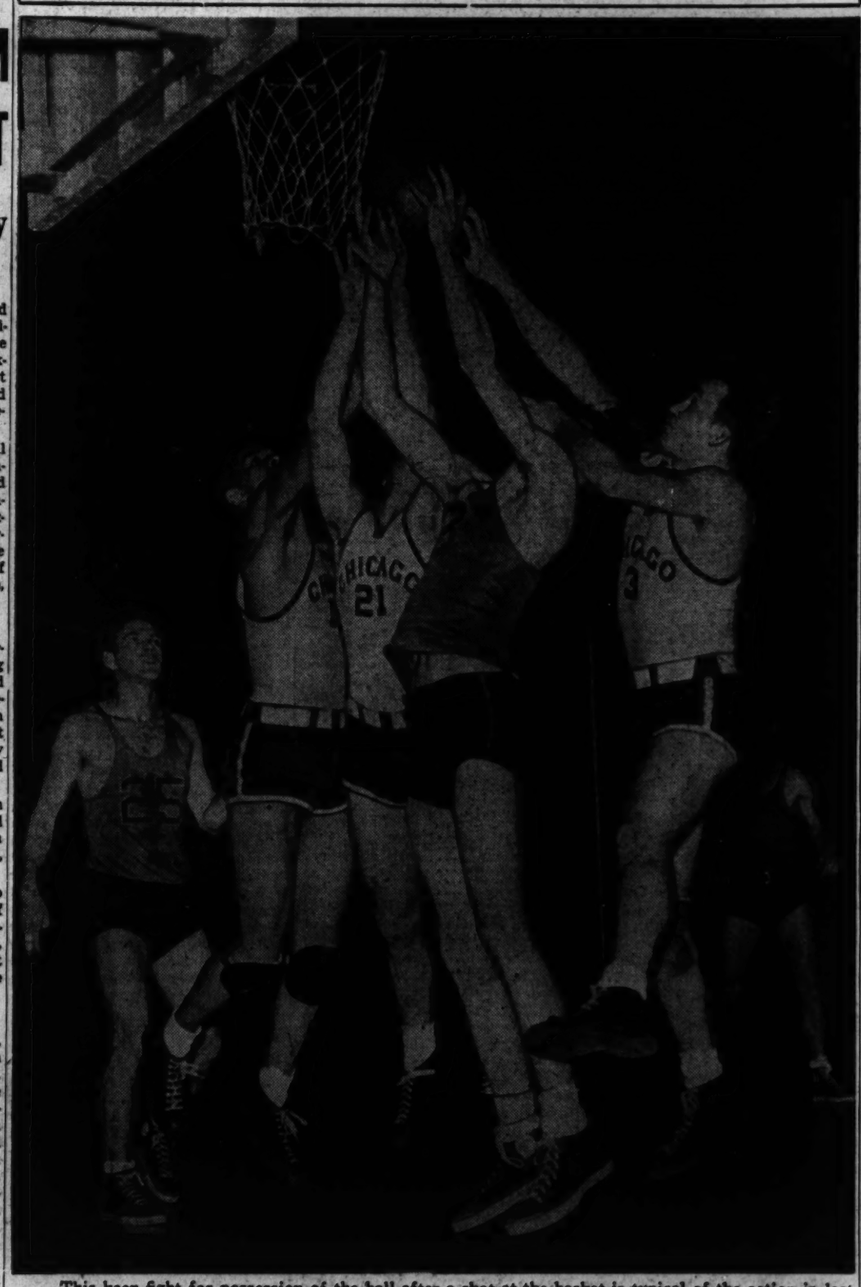

This keen fight for possession of the ball after a shot at the basket is typical of the action in last night's game in the Midway fieldhouse, in which the University of Chicago five defeated DePauw, 55 to 54. Left to right, Frank Winske, DePauw; George Raby, Chicago; Fred King, Chicago; Joe Boyd, DePauw; Fred De Graw, Chicago, and Bob Ogden, DePauw. [TRIBUNE Photo]

CHANGE SITE OF SKATING MEET

Peirce Derby Shifted to Waveland Rink

Officials of the Chicago Park District yesterday notified Fred Gohl, director of the Peirce playground's annual ice skating Derby, that despite zero weather, the ice in Humboldt Park is not thick enough to hold the large number of skaters expected for Sunday's meet. Gohl immediately transferred the Derby to the Waveland av. rink in Lincoln Park.

The new site of Sunday's meet is a flooded area and has been used on many occasions when ice was not available at the lagoons. A six lap championship course will be laid out for the races, which are expected to attract more than 300 skaters representing every club in the Chicago area.

The Peirce Playground Skating club is expected to score heavily in the younger age classes. It developed many midget, juvenile, and junior skaters last season. Glen Ellyn skaters also are expected to pile up many points in these age classes, as the site of the state championship meet is a hotbed of the sport.

The senior and intermediate classes are dominated by entrants from the C. Y. O., George F. Barrett Athletic club, Northwest Skating club, Elgin Skating club, and the Glen Ellyn A. A.

Missouri to Play Opener at Ohio State on Sept. 28

Columbia, Mo., Dec. 20 (AP)—Don Faurot, director of athletics at the University of Missouri, announced today that Missouri would open its 1946 football schedule Sept. 28 in a game with Ohio State at Columbus.

Hawks Aim to Get Blades in Detroit Jinx

BY EDWARD BURNS

Manager Johnny Gottselig and his sharpshooting Chicago Blackhawks will depart for Detroit today for further research designed to determine what odd property of the Red Wings' ice slows their otherwise rampant blades. The Hawks consider the Detroit rink an equitable setup, much like their home pond—but they rarely win there, records thru several years reveal.

They'll play the Wings tomorrow night in a National Hockey league match after which the two teams will hie to Chicago for a game Sunday night. There seems to be a note of false pepper when they promise to break the Detroit jinx, tho they are convincing enough when they make dire threats in re Sunday night's battle on their own rink.

Has All Earmarks of Hex

We could take you farther back in the archives to prove the story of the wicked properties of the Detroit ice. Suffice it to say, however, that the Hawks did not win a National league game in Detroit during the entire 1943-'44 season, tho they did eliminate the Wings in the Stanley Cup play-offs. In the last two seasons the Hawks have lost in Detroit eight times, fought to two ties and won once. That once was in the last game last season, when the lads were out of Stanley Cup contention.

During the last two seasons the Wings have outscored the Hawks, 51 goals to 24, in games played in Detroit, which is a ratio something less than hospitable.

Not So Fearsome in Chicago

The main hope for Hawk victories in both games rests with what the current Hawks did to the Wings last Sunday night, tho the feat was executed in Chicago where the Wing jinx never has been quite so devastating. Sunday the Hawks were on the short end of a 4 to 2 score going into the final period. They scored four goals to the Wings' none in the third period for a surprise 6 to 4 victory and think they might steam up some similar surge in Detroit tomorrow. They think the Wings will never be ahead of them in the match here Sunday night.

After the game Sunday night the local hockey bugs will not be seeing much of the Hawks for quite a spell. Their next home game thereafter will be with Toronto on New Year's night and the next home appearance after New Year's will be on Jan. 20, when the Rangers appear here.

During the time Sonja Henie is using the Stadium ice the Hawks will play seven road games.

ST. GEORGE FIVE TRIUMPHS, 36-35

Defeats St. Ignatius in Overtime

Tourney Facts

LAST NIGHT'S RESULTS
St. Patrick, 42; St. Elizabeth, 30.
Leo, 31; De La Salle, 29.
St. Gregory, 40; St. Rita, 31.
St. George 36; St. Ignatius, 35 [overtime].

GAMES TONIGHT
Quarter-Finals
7 p. m.—Joliet Catholic vs. Weber.
8 p. m.—St. Philip vs. Mount Carmel.
9 p. m.—St. Patrick vs. St. Leo.
10 p. m.—St. Gregory vs. St. George.

Quarter-finals in the 12th annual St. George High school senior preseason basketball tournament will be played in the Dragons' Evanston gym tonight following the conclusion of the second round last night, when the host school defeated St. Ignatius, 36 to 35, in an overtime contest which featured the evening's play.

The game was closely contested thruout. St. Ignatius held a 34 to 32 lead in the waning moments of the regulation period, but Jim Conley's basket tied it at 34-all and forced the game into extra minutes. Conley scored two free throws in the overtime.

In the first game last night, St. Patrick, defending titleholder, easily defeated St. Elizabeth, 42 to 30, in the Shamrocks' first start.

Leo staved off a late De La Salle rally to win, 31 to 29, while the small St. Gregory five created a minor upset by rallying to beat St. Rita, 40 to 31.

Tonight's card starts at 7 p. m., when Joliet Catholic meets Weber. St. Philip then plays Mount Carmel, St. Patrick meets Leo, and St. George meets St. Gregory.

St. Patrick [42]	F	P	St. Elizabeth [30]	F	P
Wilson, f	3	1	Perry, f	1	1
Lahey, f	2	1	A. White, f	3	3
Werba, c	6	3	Tarver, c	4	3
Wiedner, g	3	1	Stevenson, g	0	3
Mulvaney, g	1	0	Smith, g	1	4
Jenarich, f	1	2	Ashley, f	0	0
Woods, f	0	2	Hammond, c	0	3
Bamber, c	0	1	Al White, g	3	0
Doherty, g	0	0			
Dyker, g	0	0			
Leo [31]	**F**	**P**	**De La Salle [29]**	**F**	**P**
Collin, f	4	1	Gelatka, f	0	2
Bagley, f	2	2	O'Donnell, f	1	3
Skraby, c	1	3	McCabe, c	2	4
Perry, g	4	3	Lisowski, g	1	1
McAvoy, g	1	0	Connor, g	2	0
King, c	0	0	Bingham, f	0	2
			Sullivan, g	0	2
St. Gregory [40]	**F**	**P**	**St. Rita [31]**	**F**	**P**
Gleason, f	4	2	Conlon, f	1	3
Brennan, f	2	1	Garcher, f	4	0
Anton, c	4	2	Pfeiffer, c	6	3
Dolan, g	2	1	Krueger, g	0	1
McElvaine, g	0	1	Hanrahan, g	1	0
Parenteau, c	0	0	Kollander, c	0	0
Donahue, f	6	0			
St. George [36]	**F**	**P**	**St. Ignatius [35]**	**F**	**P**
McHugh, f	3	3	Klaerich, f	3	5
Miller, f	1	4	McGoldrick, f	1	1
Conley, c	7	4	Hickey, c	2	0
Schayer, g	0	3	Wheeler, g	1	2
Carrigan, g	0	3	Raispis, g	2	1
Doolin, f	1	2	Delahunt, g	2	0
Garrity, g	0	0	Gibbons, c	0	3
			Picchietti, f	1	1

BATTLE IOWA TOMORROW IN 2D BIG 10 GAME

Chicago Wins Over DePauw, 55-54

College Basketball

LAST NIGHT'S RESULTS
Illinois, 62; Nebraska, 51.
Chicago, 55; DePauw, 54.
Drake, 53; Bradley, 43.
Iowa Seahawks, 51; Iowa State, 34.
Creighton, 41; Morningside, 32.
Beloit, 32; Carroll, 40.
Central State, 53; Calvin, 47.
Georgia Tech, 53; Clemson, 33.
Pittsburgh, 67; Bethany, 36.
Marshall, 50; Maryland, 43.
Maxwell Field, 66; Cralg Field, 25.
Miami [O.] 53; Ball State, 36.
Colgate, 90; Cortland Teachers, 43.
Concordia [Mil.], 43; Mission House, 38.
Doane, 53; Omaha, U., 46.
Bay City, 36; Jackson, 33.
Caterpillar Tractor, 63; Charleston, 61.
South Dakota Mines, 43; Dickinson, 33.
Annapolis, 74; Bainbridge Training center, 67.
Lehigh, 57; Franklin and Marshall, 38.
New Mexico, 43; Arizona, 37.

GAMES TONIGHT
Western Michigan vs. Northwestern and Oregon State vs. De Paul at Chicago Stadium.
Texas Christian at Loyola.
Missouri at St. Louis.
Oregon at Ohio State.
Valparaiso vs. Pepperdine in Kansas City.
California Tech at U. C. L. A.
Colorado at Fort Warren.
Shamrocks at Southern California.
Dartmouth vs. Holy Cross and Rensselaer vs. Coast Guard in Boston.
Oklahoma at Kentucky.
Boston college at King's Point.
South Carolina at North Carolina.
Camp McCoy at Fort Sheridan.

Lincoln, Neb., Dec. 20 (AP)—The touring University of Illinois basketball squad overcame an early advantage set up by Nebraska to win tonight, 62 to 51.

The Illini will climax the trip by meeting the University of Iowa, defending Big Ten champions, in a conference game in Iowa City Saturday night. Illinois, which has won five out of its seven starts this year, lost to Ohio State in its only conference test to date.

Sparked by high scoring forward Joseph Brown, who hit the net for 18 points, the Huskers led for the first 13 minutes, but then Illinois got a 16 to 15 lead and stayed ahead the rest of the game. Illinois led at the half, 27 to 20.

Nebraska [51]	F	P	F	Illinois [62]	F	P	F
Brown, f	8	5	4	Mrca, f	1	1	3
Peacock, f	5	3	1	Foster, f	1	3	0
Barry, c	2	1	3	Menke, c	1	0	1
Schneider, g	3	2	4	Burmaster, g	2	1	1
Sanstedt, g	1	0	2	Seyler, g	1	1	2
Hecox, f	0	0	0	Rowe, c	2	1	3
Cook, g	2	0	0	Gedvilas, g	1	0	1
				McClure, f	1	0	1
				Craig, f	1	0	1
				Edwards, c	1	0	1
				Humphrey, f	0	0	1
				Leddy, g	0	0	1
				Olson, f	0	0	1
				Rodriquez, g	0	0	1

Free throws missed—Lebesch [2], Barry [4], Schneider, Mrca, Menke, Burmaster, Seyler, Edwards [2], Olson.

MAROONS TRIUMPH, 55-54

The University of Chicago basketball team defeated DePauw university on a basket in the last 15 seconds of play, 55 to 54, last night in the Maroon fieldhouse.

George Raby, Maroon center, fired the winning shot from midfloor to climax a closely contested struggle in which the lead changed hands seven times. It was Chicago's sixth victory in seven starts. Fred De Graw paced the Chicago attack with 17 points.

Chicago [55]	F	P	F	DePauw [54]	F	P	F
Sharp, f	4	0	1	Knights, f	2	1	1
DeGraw, f	6	5	0	Ogden, f	6	1	2
Raby, c	2	2	4	Winske, f	4	4	3
Lilien, g	1	3	4	Delaney, f	0	4	3
King, g	3	1	1	Boyd, c	6	4	3
Frecark, g	5	4	3	Standish, g	2	2	3
				Corley, g	0	2	0

Free throws missed—Degraw [3], Sharp, Frecark, Winske [2], Boyd [3], Standish [3].
Officials—Clarno [Bradley] and Johnson [Illinois].

DRAKE BEATS BRADLEY

Peoria, Ill., Dec. 20 [Special]—The Drake university basketball team turned on the power in the second half tonight to defeat Bradley Tech, 53 to 43. Bradley led at half time, 25 to 24. Lineup:

Bradley [43]	F	P	F	Drake [53]	F	P	F
Rariden, f	1	0	4	Flick, f	3	1	0
O'Brien, f	2	3	3	Sielkin, f	3	0	0
Rudiger, f	1	0	2	Woodlief, f	1	0	2
Nalley, f	1	3	2	Prosperi, f	0	0	0
Lotz, c	3	0	4	Pritchard, c	5	0	3
Butkovich, g	5	3	2	F. Stefko, c	0	0	0
Wilcoxen, g	0	3	0	Stepancev'h, g	3	0	3
Garberg, g	0	0	0	Bindas, g	2	0	4
				G. Stefko, g	0	0	0
				Nims, f	0	0	0
				Novak, f	0	0	0

ROSE BOWL FANS SPEND NIGHT IN TICKET LINE

Los Angeles, Cal., Dec. 20 (AP)—Football fans started lining up today more than 24 hours ahead of tomorrow morning's Rose bowl ticket sale at Memorial coliseum and the Pasadena civic auditorium.

By nightfall, more than 100 persons had braved threatening rain clouds to line up. Only 7,500 tickets—3,750 at each office—will be sold to the general public at 9 a. m., limit two per customer.

The football fanatics—most of them backing Southern California's Trojans against Alabama in the New Year's classic—came prepared for their overnight vigil, with blankets, pillows, folding chairs, lunch pails, containers full of hot coffee or other beverages—and umbrellas.

Onarga Academy Five Beats Roosevelt, 54-40

The Onarga Military academy senior basketball team scored a 54 to 40 triumph over Roosevelt Military academy yesterday in the Morgan Park Military academy gymnasium.

Onarga [54]	F	P	F	Roosevelt [40]	F	P	F
Krabbe, f	3	3	4	Morrison, f	3	2	0
Laska, f	3	4	1	Benson, f	2	4	3
Podine, c	3	1	4	Stull, c	2	4	5
Zatloukal, g	2	2	3	Johnson, g	3	2	3
Vickers, g	5	0	3	Sacaleres, g	2	0	4
Shumacher, f	2	0	0	Spurr, f	2	0	3
Avery, f	0	0	3	Hanes, c	2	0	1
Felber, c	2	0	0	Skipornius, g	1	0	3
Snowden, g	0	0	1	Reskin, g	0	0	0
Landreth, g	0	0	0				

MOON MULLINS
OF ALL THE SILLY SIMPS! MOONSHINE HAS ANNOUNCED HIS INTENTION TO GET MARRIED.
OH, I WOUDN'T SAY THAT, LADY P. I MAINTAIN A GOOD WIFE IS THE WORLD'S GREATEST GIFT TO MAN.
WHY, THINK OF IT- BEFORE I WAS WED I WAS A ORNERY NO-GOOD BUM- AND NOW- TO WHOM DO YOU THINK I OWE THIS CHANGE?
WHAT CHANGE?
Sparky
Reg. U. S. Pat. Off.
Copyright, 1945, by News Syndicate Co., Inc.

MILLER OF REDS CAPTURES FIFTH FIELDING CROWN

Three Cubs Outclass League Rivals

New York, Dec. 20 (AP)—Eddie Miller of Cincinnati was the top fielding shortstop in the National league in 1945, outshining Marty Marion of St. Louis, to win his fifth title in the last six years.

Backers of the Reds' infielder in the countless Miller vs. Marion arguments can point to the record books that show Miller tying the league record of five titles, set by Joe Tinker of Chicago and Cincinnati.

By topping Marion in the official National league percentages released today, .975 to .967, Miller reversed the 1944 result when he was nosed out of a fifth successive crown by a single point.

Three Cubs Top Rivals

Chicago's pennant winning Cubs swept three of the seven individual fielding championships with Stan Hack leading the third basemen, Andy Pafko showing the way to the outfielders, and Claude Passeau continuing his errorless streak in the pitching department. Not since Sept. 16, 1941, has Passeau made a misplay in a streak that now has run to 265 chances, establishing a new record.

An all-star fielding infield would have Babe Dahlgren of Pittsburgh at first, Emil Verban of St. Louis at second, Miller and Hack. Ken O'Dea of St. Louis was the high man among the catchers, altho he appeared in only 91 games. It was the first time in the modern history of the league that no catcher caught as many as 100 games.

Verban, Miller Tie Records

Verban and Miller each tied a major league mark for their respective positions by taking part in five double plays in a single game and Al Lopez of Pittsburgh established a new record for games caught in a lifetime, 1,805. This broke the old mark held by Gabby Hartnett of Chicago and New York.

Kermit Wahl, Cincinnati infielder, established a new standard he would just as soon forget when he committeed three errors in a single inning, the 11th, of a game with Boston.

The Cubs led in team fielding with a .980 average, three points better than St. Louis, and the Phillies wound up in the cellar with most errors, 234, and lowest percentage, .962. The Braves showed the way with 160 double plays and, for the fourth season in its history, there were no triple plays in the league.

AMERICAN GEARS FACE KAUTSKYS FIVE TONIGHT

The American Gears will make another bid for a .500 rating in the National Basketball league tonight when they meet the Indianapolis Kautsky's in Cicero stadium, 1909 S. Laramie av., at 8:30 o'clock.

Early in the season the Kautskys surprised the Gears here, 40 to 35, but last Sunday the Chicagoans evened the series with a 48 to 43 triumph in Indianapolis.

SHEBOYGAN WINS, 53-43

Sheboygan, Wis., Dec. 20 [Special] — Led by Ed Dancker, star center, who tallied 18 points, the Sheboygan Redskins defeated the Indianapolis Kautzkys, 53 to 43, in a National professional basketball league game tonight.

ZELLER REACHES END OF 42 YEAR BASEBALL TRAIL

Detroit, Mich., Dec. 20 (AP)—Jack Zeller, a baseball figure for 42 years, bade farewell to the serious end of the game today and took with him a gold watch to remember the old days.

Owner W. O. Briggs and employes of the Detroit Tigers, a club he served seven years as general manager, chipped in to buy the watch. Zeller is going to retire to Fort Worth, Tex. He said he would keep in touch with baseball by serving as a talent scout in the East Texas and Evangeline leagues.

WHITE SHIRTS BEAT MONARCHS TO CUT MARGIN

Daumit's White Shirt Colognes shaved a game off the Monarch Beers' lead in last night's Classic league action at Gateway Recreation by taking the odd game. Their high total of 3,123 included the top single game of 1,081. Jules Sowa sparked the Colognes with a 674, but Wally Freitag of the Monarch's topped him with a 703, which helped the losers roll up a neat total of 3,075. Scores:

Monarch Beer—3075				Colognes—3123			
W.Fr'g	257	223	223	Faetz	199	254	204
McM'n	197	185	171	Sowa	192	235	247
Plunge	191	209	223	Rusch	178	235	158
Small	179	178	200	Brosius	235	170	201
Wilman	193	223	223	Bomar	173	187	255
	1017	1018	1050		977	1081	1065

Meister Brau—3016				Mobilgas—2891			
Wright	222	235	206	G'rdine	139	201	182
Sinke	174	197	209	Eng'm	194	213	238
Lippe	181	174	186	Petri	141	212	190
Mar'ich	167	218	200	Gar'er	203	175	180
Kru'ke	208	224	215	San'q't	202	244	177
	952	1048	1016		879	1045	967

Boss Belting—2927				Chapin & Gore—2951			
L'dman	202	221	184	H't'm'n	182	209	190
Jacobs'n	158	205	164	Fuller	185	133	191
Kotil	224	169	196	B'd'ck'r	191	161	223
Bartock	172	179	202	Sandb'g	265	194	210
K'th'ser	215	244	192	H'lgeth	210	184	223
	971	1018	938		1033	881	1037

Thompsons—2755				Cong. Arcade—2960			
H.Fr't'g	193	176	161	Sabik	210	188	201
Zajac	182	210	168	Milkau	194	208	225
P'cinelli	175	181	167	Berger	194	178	210
Heb't'r	188	184	199	Carlson	194	231	176
Lenzen	192	178	201	Crem'r	174	209	168
	930	929	896		966	1004	980

Prima Beer—3041				Sunkist Pies—2822			
Skovie	231	211	247	Stasch	151	218	205
Ander'n	167	206	191	Koop'n	175	172	180
Guth'n	174	176	162	Hajak	201	179	159
Mor'son	180	223	203	Bra'ch	167	226	194
Pet'sen	231	237	202	Nelson	199	209	189
	983	1053	1005		893	1002	929

Jiffy Ball—2623				Wash'ton Shirts—2828			
Ha'ts'm	157	158	178	Bishop	172	212	182
Zender	194	169	181	Butler	194	190	188
Rau	106	173	211	Keating	221	136	175
Bosley	162	156	191	Gordon	173	187	222
Edinger	176	205	206	Wil'hby	183	187	206
	795	861	967		943	912	973

AMERICAN HOCKEY LEAGUE

New Haven, 2; Buffalo, 2.

SMILIN' JACK

National League Fielding Records

FIRST BASEMEN

Name and club	Po.	A.	E.	Pct.
Becker, Chicago	222	12	0	1.000
Lupien, Philadelphia	120	16	0	1.000
Medwick, Boston	124	3	0	1.000
Dahlgren, Pittsburgh	1373	93	6	.996
McCormick, Cincinnati	1469	118	9	.994
Cavarretta, Chicago	1149	77	9	.993
Weintraub, New York	774	60	6	.993
Schemer, New York	268	28	2	.993
Colman, Pittsburgh	126	14	1	.993
Mack, Boston	635	48	6	.991
Shupe, Boston	650	53	8	.989
Wasdell, Philadelphia	597	43	7	.989
Galan, Brooklyn	558	34	7	.988
Foxx, Philadelphia	292	27	4	.988
Zimmerman, New York	226	13	3	.988
Stevens, Brooklyn	478	38	7	.987
Sanders, St. Louis	1259	90	19	.986
Dinges, Philadelphia	395	24	6	.986
Hopp, St. Louis	131	11	2	.986
Schultz, Brooklyn	334	32	6	.984
Gardella, New York	137	16	3	.981

SECOND BASEMEN

	Po.	A.	E.	Pct.
Hughes, Chicago	47	48	1	.990
Verban, St. Louis	398	406	18	.9781
Coscarart, Pittsburgh	257	361	14	.9778
Drews, Boston	98	141	6	.976
Johnson, Chicago	309	440	19	.975
Wietelmann, Boston	222	232	13	.972
Williams, Cincinnati	295	393	22	.969
Hausmann, New York	376	489	29	.968
Walczak, Philadelphia	44	41	3	.966
Saltzgaver, Pittsburgh	63	66	5	.963
Stanky, Brooklyn	429	441	34	.962
Hamner, Philadelphia	45	57	4	.962
Gustine, Pittsburgh	69	75	6	.960
Daniels, Philadelphia	171	215	18	.955
Antonelli, Philadelphia	47	49	5	.950
Wahl, Cincinnati	76	87	9	.948
Joost, Boston	45	41	5	.945
Mott, Philadelphia	38	51	7	.927
Shemo, Boston	20	15	3	.921
Crawford, Philadelphia	18	20	4	.905
Nelson, Boston	21	21	5	.894

THIRD BASEMEN

	Po.	A.	E.	Pct.
Hack, Chicago	195	312	13	.975
Mesner, Cincinnati	170	326	15	.971
Kurowski, St. Louis	172	235	15	.964
Reyes, New York	111	232	14	.961
Antonelli, St. L.-Phil.	131	201	15	.957
Garms, St. Louis	23	42	3	.956
Handley, Pittsburgh	85	183	15	.947
Jurges, New York	40	94	9	.937
Galan, Brooklyn	29	79	8	.931
Elliott, Pittsburgh	94	178	21	.928
Hart, Brooklyn	54	62	11	.913
Workman, Boston	97	205	30	.910
Nelson, Boston	18	43	6	.910
Foxx, Philadelphia	10	26	4	.900
Bordagaray, Brooklyn	54	93	19	.886
Joost, Boston	19	35	7	.885
Picciuto, Philadelphia	16	31	9	.839
Olmo, Brooklyn	28	34	12	.838

SHORTSTOPS

	PO	A	E	Pct.
Young, St. Louis	23	21	1	.978
Miller, Cincinnati	245	382	16	.975
Zak, Pittsburgh	9	25	1	.971
Marion, St. Louis	237	372	21	.967
Kerr, New York	333	515	32	.964
Wahl, Cincinnati	59	83	6	.959
Wietelmann, Boston	79	104	8	.958
Culler, Boston	252	386	31	.954
Schuster, Chicago	38	37	4	.949
Merullo, Chicago	209	334	30	.948
Fallon, St. Louis	34	39	4	.948
Sandlock, Brooklyn	23	29	3	.945
Mott, Philadelphia	134	189	19	.944
Flager, 15 Cin.-48 Phila.	121	178	18	.943
Crawford, Philadelphia	57	125	11	.943
Hughes, Chicago	61	100	12	.931
Gustine, Pittsburgh	177	291	35	.930
Barnhart, Pittsburgh	104	166	21	.928
Basinski, Brooklyn	166	262	34	.926
Brown, Brooklyn	93	164	23	.918
Schoendienst, St. Louis	16	19	5	.875
Hammer, Philadelphia	31	37	11	.861

OUTFIELDERS

	PO	A	E	Pct.
Sauer, Chicago	44	1	0	1.000
Bordagaray, Brooklyn	32	0	0	1.000
Cavarretta, Chicago	23	1	0	1.000
Secory, Chicago	20	0	0	1.000
Colman, Pittsburgh	17	0	0	1.000
Garms, St. Louis	7	1	0	1.000
Pafko, Chicago	371	11	2	.995
Di Maggio, Philadelphia	337	16	2	.994
Rosen, Brooklyn	392	7	3	.993
Walker, Brooklyn	346	18	3	.992
Medwick, 23 N.Y.-38 Bos.	124	8	1	.992
Nicholson, Chicago	300	12	3	.990
Clay, Cincinnati	446	10	5	.989
Lowrey, Chicago	280	17	4	.987
Dinges, Philadelphia	132	10	2	.986
Powell, Philadelphia	67	5	1	.986
Elliott, Pittsburgh	125	7	2	.985
Aderholt, 8 Bklyn.-24 Bos.	67	0	1	.985
Holmes, Boston	334	13	6	.983
Schoendienst, St. Louis	286	10	5	.983
Ott, New York	217	11	4	.983
Galan, Brooklyn	106	3	2	.982
Workman, Boston	53	0	1	.981
Hopp, St. Louis	244	5	5	.980
Gillenwater, Boston	451	24	10	.979
Adams, 14 Phila.-140 St.L.	408	9	9	.979
Rucker, New York	256	6	6	.978
Barrett, Pittsburgh	318	8	8	.976
Crawford, 1 St.L.-38 Phila.	77	3	2	.976
Rebel, St. Louis	37	4	1	.976
Russell, Pittsburgh	313	9	9	.973
Sipek, Cincinnati	68	2	2	.972
Sauer, Cincinnati	69	0	2	.972
Olmo, Brooklyn	225	8	7	.971
Tipton, Cincinnati	192	2	6	.970
Bergamo, St. Louis	146	9	5	.969
Wasdell, Philadelphia	142	4	5	.967
Gionfriddo, Pittsburgh	235	6	9	.964
Bartosch, St. Louis	26	1	1	.964
Libke, Cincinnati	223	13	9	.963
Ramsey, Boston	78	1	3	.963
Walker, Cincinnati	123	4	5	.962
Mead, New York	22	3	1	.962
O'Brien, Pittsburgh	72	3	3	.961
Lockman, New York	72	1	3	.961
Mallory, 11 St.L.-21 N.Y.	67	3	3	.959
Gardella, New York	182	6	9	.954
Triplett, Philadelphia	202	3	12	.945
Treadway, New York	107	3	7	.940
Filipowicz, New York	42	1	3	.935
Chapman, Philadelphia	13	1	1	.933
Nieman, Boston	132	4	10	.932
Monteagudo, Phila.	61	6	6	.918

CATCHERS

	P.O.	A.	E.	P.B.	Pct.
Riddle, New York	51	11	0	0	1.000
Berres, New York	43	2	0	0	1.000
O'Dea, St. Louis	321	50	2	4	.995
Rice, St. Louis	284	39	2	7	.994
Lopez, Pittsburgh	326	35	3	4	.992
Sandlock, Brooklyn	196	20	2	4	.991
Livingston, Chicago	263	27	3	1	.990
Gillespie, Chicago	161	20	2	1	.989
Mancuso, Philadelphia	215	34	3	3	.988
Lombardi, New York	425	49	8	9	.983
Kluttz, Bos.-N.Y.	259	43	6	3	.981
Masi, Boston	335	52	8	3	.980
Hofferth, Boston	168	31	4	2	.980
Seminick, Phila.	198	30	5	6	.979
Williams, Chicago	114	20	3	2	.978
Rice, Chicago	115	8	3	1	.976
Salkeld, Pittsburgh	279	40	9	5	.973
Peacock, Phila.-Brk.	197	20	6	2	.973
Davis, Pittsburgh	26	4	1	0	.968
Spindel, Phila.	93	14	4	0	.964
Lakeman, Cincinnati	226	31	10	8	.963
Owen, Brooklyn	92	13	4	2	.963
Unser, Cincinnati	207	30	11	3	.956
Andrews, Brk.-Phila.	93	18	6	2	.949
Sukeforth, Brooklyn	53	1	3	1	.947
Just, Cincinnati	31	5	2	0	.947
Dantonio, Brooklyn	141	16	13	1	.929

PITCHERS

	P.O.	A.	E.	Pct.
Passeau, Chicago	17	52	0	1.000
Tobin, Boston	17	47	0	1.000
Roe, Pittsburgh	16	40	0	1.000
Byerly, St. Louis	10	25	0	1.000
Herring, Brooklyn	7	27	0	1.000
Hansen, New York	2	26	0	1.000
Dasso, Cincinnati	6	19	0	1.000
Beck, Cinn.-Pittsburgh	4	21	0	1.000
Borowy, Chicago	5	20	0	1.000
Judd, Philadelphia	4	21	0	1.000
Gables, Pittsburgh	5	17	0	1.000
Emmerich, New York	3	19	0	1.000
Erickson, Chicago	2	19	0	1.000
Javery, Boston	0	21	0	1.000
Rescigno, Pittsburgh	4	14	0	1.000
Maglie, New York	1	17	0	1.000
Wyatt, Philadelphia	5	12	0	1.000
Carter, Cincinnati	6	10	0	1.000
Webber, Brooklyn	6	7	0	1.000
Lisenbee, Cincinnati	2	11	0	1.000
Jurisich, St. Louis	3	8	0	1.000
Earley, Boston	2	9	0	1.000
Coffman, Philadelphia	0	11	0	1.000
Gardner, St. Louis	2	8	0	1.000
Harirst, Cincinnati	1	9	0	1.000
Hutchinson, Boston	0	9	0	1.000
Lucier, Philadelphia	1	8	0	1.000
Harrell, New York	3	6	0	1.000
Riddle, Cincinnati	1	7	0	1.000
Stewart, Chicago	1	6	0	1.000
Pyle, N. Y.-Boston	0	5	0	1.000
Starr, Pitts.-Chicago	0	3	0	1.000
Barrett, Boston, St. Louis	24	54	1	.988
Fox, Cincinnati	9	52	1	.984
Heusser, Cincinnati	9	45	1	.982
Voiselle, New York	11	41	1	.981
Lee, Phila.-Boston	5	46	1	.981
Sewell, Pittsburgh	10	35	1	.978
Butcher, Pittsburgh	8	37	1	.978
Feldman, New York	12	31	1	.977
Derringer, Chicago	9	32	1	.976
Davis, Brooklyn	8	32	1	.976
Wyse, Chicago	10	67	2	.975
Walters, Cincinnati	6	33	1	.975
Andrews, Boston	7	28	1	.972
Brecheen, St. Louis	6	26	1	.970
Prim, Chicago	7	25	1	.970
Kennedy, Phila.-Cincinnati	16	47	2	.969
Dockins, St. Louis	5	24	1	.967
Strincevich, Pittsburgh	14	36	2	.962
Karl, Philadelphia	10	38	2	.960
Burkhart, St. Louis	6	41	2	.959
Barrett, Philadelphia	9	38	2	.959
Logan, Boston	7	38	2	.957
Ostermueller, Pittsburgh	8	14	1	.957
Creel, St. Louis	3	19	1	.957
Wright, Boston	2	20	1	.957
Gerheauser, Pittsburgh	9	33	2	.955
Kraus, Philadelphia	3	17	1	.952
Chipman, Chicago	4	16	1	.952
Mauney, Philadelphia	8	29	2	.949
King, Brooklyn	5	27	2	.941
Chapman, Brooklyn-Phila.	2	14	1	.941
Lombardi, Brooklyn	8	38	3	.939
Seats, Brooklyn	5	25	2	.938
Fischer, New York	5	10	1	.938
Hutchings, Boston	7	36	3	.935
Cuccurullo, Pittsburgh	2	12	1	.933
Buker, Brooklyn	3	11	1	.933
Gregg, Brooklyn	8	47	4	.932
Branca, Brooklyn	7	20	2	.931
Wilks, St. Louis	1	12	1	.929
Bowman, Cincinnati	12	26	3	.927
Brewer, New York	4	21	2	.926
Vandenberg, Chicago	7	18	2	.926
Adams, New York	7	27	3	.919
Zabala, New York	3	8	1	.917
Donnelly, St. Louis	4	17	2	.913
Cooper, St. Louis-Boston	3	17	2	.909
Leon, Philadelphia	2	8	1	.909
Schanz, Philadelphia	4	34	4	.905
Sproull, Philadelphia	7	21	3	.903
Pfund, Brooklyn	4	14	2	.900
Mungo, New York	6	34	5	.889
Hendrickson, Boston	1	14	2	.882
Modak, Cincinnati	0	5	1	.833
Monteagudo, Philadelphia	1	6	2	.778

CLUB FIELDING

	P.O.	A.	E.	Pct.
Chicago	4098	1783	121	.980
St. Louis	4226	1641	137	.977
Cincinnati	4102	1828	146	.976
New York	4124	1844	166	.973
Pittsburgh	4158	1830	178	.971
Boston	4172	1809	193	.969
Brooklyn	4173	1678	230	.962
Philadelphia	4047	1818	234	.962
	33100	14231	1405	.971

Flam Named Top Player in Junior Tennis

New York, Dec. 20 (AP)—Herb Flam, Beverly Hills, Cal., was ranked first among the junior tennis players of the nation for 1945 today by the United States Lawn Tennis association.

Richard Mouledous, New Orleans, La., topped the list in the boys' division and Shirley Fry, Akron, O., headed the girls' group.

All the rankings are subject to the approval of the U. S. L. T. A. at its annual meeting here Jan. 19. Rankings in the older groups were announced several days ago.

Others among the first 10 in the rankings announced today:

JUNIORS—Bernard Bartzen, San Angelo, Tex., second; Herbert Behrens, Fort Lauderdale, Fla., third; Richard Savitt, Bayonne, N. J., fourth; Sidney Schwartz, Brooklyn, N. Y., fifth; Tom Molloy, Panama City, Fla., sixth; Hugh Stewart, San Marino, Cal., seventh; Don Hamilton, Burbank, Cal., eighth; Dean Mathey, Princeton, N. J., ninth, and McDonald Mathey, Princeton, N. J., tenth.

BOYS—George Gentry, La Jolla, Cal., second; Tony Trabert, Cincinnati, O., third; Jack Turpin, Dallas, Tex., fourth; Keston Deimling Jr., River Forest, Ill., fifth; Gilbert Bogley, Chevy Chase, Md., sixth; Vincent Schneider, Los Angeles, seventh; Richard Cain, Kalamazoo, Mich., eighth; William Long, New York City, ninth, and Bud Igel, Bellevue, Ky., tenth.

GIRLS—Jean Doyle, San Diego, Cal., second; Nancy Chaffee, Ventura, Cal., third; Margaret Varner, El Paso, Tex., fourth; Sylvia Knowles, Philadelphia, fifth; Jane Warren, Orange, Cal., sixth; Nina Irwin, New York City, seventh; Barbara Kimbrell, Los Angeles, eighth; Constance Clifton, New Smyrna, Fla., ninth, and Carol Diem, Santa Monica, Cal., tenth.

BOBBY RIGGS IN CHICAGO ON PRO TENNIS BUSINESS

Bobby Riggs, one of the national professional tennis champions, arrived in Chicago last night and immediately set about looking into business prospects for the coming net season.

Bobby, recently discharged from the navy after almost two years of service, announced he plans to mix pleasure with business and renew acquaintanceships he established during his residence in Chicago before entering service.

Whatever business and pleasure Riggs can combine will be a whirlwind affair, for he plans to spend Christmas day back in the sunshine of Los Angeles. Under present travel conditions, this may be Christmas, 1946, Riggs said. His train was almost 24 hours late arriving from the west coast.

Riggs defeated Donald Budge in the finals of a professional tournament in Los Angeles two weeks ago.

MAN MOUNTAIN, 54 AND DOWN TO 260, OUT OF ARMY

Atlanta, Ga., Dec. 20 (AP)—Frank [Man Mountain Dean] Leavitt, his face supporting only a token force of the beard he once wore in the wrestling arena, arrived here today, discharged from the army. The 54 year old 260 pounder, only a shadow of his former self [he weighed around 330 in his wrestling days] was with Gen. Patton's 1st armored corps. Leavitt plans to return to his farm at Norcross, Ga.

Howie Odell to Speak at Yale Luncheon Thursday

Coach Howard Odell, Paul Walker of Oak Park, 1945 football captain, and William Clyde DeVane, dean of Yale college, will be the featured speakers at the annual Fathers' and Sons' luncheon next Thursday at 12:15 p. m. in the Crystal ballroom of the Blackstone hotel. Motion pictures of last fall's Yale games will be shown. Jay N. Whipple, president of the Yale Association of Illinois, the sponsors, will preside.

Daily Doubles

GULFSTREAM PARK
Colonel John and Easy Blend........$780.90
FAIR GROUNDS
Valdina Joe and Vista..............$66.60

BASKETBALL
TONIGHT—8:15 P. M.
TEXAS CHRISTIAN vs. LOYOLA
Reserved Seats, $1.20
General Admission, 74c
LOYOLA GYM 6525 SHERIDAN RD.
Just East of Loyola 'L' Station

COLISEUM • BOXING
NEW YEAR'S DAY—3 P. M.
Featuring
BOBBY SATTERFIELD vs. HOLMAN WILLIAMS — 10 ROUNDS
6—ALL STAR BOUTS—40 RDS.
TICKETS: 2.00, 4.00, 6.00 All Tax Included
ON SALE
ADAM HAT Madison & Dearb'n · FRAZIER'S 303 E. 61st · WALSH'S 5601 N. Clark
Reservations: Andover 4767, Dea. 3484
Victory Boxing Club, Inc.
39 S. La Salle St., Room No. 513

Trainers Open Legal Attack on Doping Law

Baltimore, Md., Dec. 20 (AP)—The American Trainers' association asked Baltimore city Circuit court today to declare unconstitutional a rule of the Maryland Racing commission making trainers solely responsible when evidence of doping of horses is found.

Judge Joseph Sherbow signed an order giving the racing commission 10 days in which to reply.

Drastic Action Threatened

The petition, filed under the declaratory judgments act, said that the rule which provides a minimum suspension of one year for a trainer whose horse is alleged to have been stimulated affords no opportunity to interpose a defense to the charge of the currupt practice specified in the rule.

Janon Fisher Jr., owner-trainer and former president of the Maryland Horse Breeding association, said that the doping rule as interpreted by the commission had "demoralized racing in this state and created an intolerable condition," hinting that some owners and trainers might blacklist Maryland tracks if the rule is not modified.

Eight Trainers Suspended

Eight trainers have been under suspension in Maryland this fall in connection with stimulation charges at both Laurel Park and Pimlico.

The Trainers' association petition declared that in Maryland stabling space was furnished by the tracks which were under the commission's regulations.

"The conditions under which horses are stabled at such tracks are such that it is impossible for trainers effectively to control and prevent access by third parties to horses trained by them. The rule . . . serves to protect and shelter the parties actually guilty of the corrupt practice by making a scapegoat of an innocent person," the petition states.

LUCKMAN SIGNS WITH BEARS FOR 2 MORE YEARS

Sid Luckman, veteran quarter back and forward passing star, yesterday signed a new two year contract with the Chicago Bears of the National Football league. Luckman was quoted by George Halas, owner of the club, as saying he started his professional career with the Bears in 1939 and expects to finish it with the same club.

Luckman tied Sammy Baugh of Washington for the National league passing leadership in 1945 in the matter of efficiency. Sid threw 14 touchdown passes, and in that respect was tied with the Cleveland Rams' star, Bob Waterfield. In the matter of yardage gained by passes, Luckman had it all over both Baugh and Waterfield, his aerials netting 1,725 yards in 10 games. He had 117 completions out of 217 attempts.

FORT SHERIDAN FIVE WILL MEET M'COY TONIGHT

Fort Sheridan's basketball team will seek its 10th straight victory of the season tonight on its home court against Camp McCoy, which has won 11 straight games.

It will be a contest between two high scoring teams, for McCoy, in running up its streak, has averaged 53 points per game while yielding only 33. Fort Sheridan, however, has an even more impressive scoring record, for it has averaged 78 points per game against opponents' 25.

Gulfstream Park Odds and Jockeys

FIRST RACE—Purse $2,000, claiming, 2 year olds, 7 furlongs:

Horse	Wt	PP	Jockey	Odds
Arianza	104	1	Hansman	10-1
Jaunty Miss	109	2	McGowan	8-1
Jane's Rose	109	3	Hettinger	15-1
Tintarry	104	4	Lang	20-1
Fandango	109	5	Quattlebaum	5-2
Andrea K.	104	6	Truschka	4-1
Three O Five	107	7	Nadeau	10-1
Elbow Room	112	8	Rollins	20-1
Jellico	112	9	Caffarella	6-1
Bold Thrust	104	10	No boy	4-1
Hasty Blue	107	11	Oliver	15-1
Dale Maedic	112	12	No boy	10-1
Twilight Bay	109	13	No boy	20-1
Mary Novick	109	14	Scotti	10-1
Jim's Sister	107	15	Scotti	12-1
Comaid	109	16	No boy	6-1

SECOND RACE—Purse $2,000, claiming, 3 year olds and up, 6 furlongs:

John Hunnicutt	112	1	Truschka	4-1
LaCacica	107	2	Scocca	4-1
Fast Tempo	114	3	Jessop	10-1
Cross B.	117	4	Lo Turco	10-1
Westler	108	5	McKlem'ry	15-1
James Acre	117	6	Campbell	15-1
Bridle Bar	107	7	No boy	20-1
Persiflage	117	8	Maschek	6-1
Doctor's Care	107	9	No boy	20-1
Waltham Cross	117	10	Higley	8-5
Viejo	112	11	No boy	20-1
Stella's Sun	112	12	Truschka	10-1
Felt Hat	117	13	Strange	10-1
Smoothy	109	14	No boy	10-1
Tinted Light	109	15	No boy	20-1
All Charm	109	16	Martin	15-1

THIRD RACE—Purse $2,000, claiming, 3 year olds, 1 mile and 70 yards:

Foxiola	102	1	Truschka	10-1
War Atlas	110	2	No boy	12-1
Epicure	108	3	Oliver	20-1
Sun Fly	102	4	Cherry	15-1
Selcap	105	5	No boy	4-1
Big Dottie	102	6	No boy	15-1
Hemboss	108	7	Hansman	4-1
Time Book	110	8	Basile	10-1
Great Divide	105	9	No boy	5-2
Gold Beach	115	10	Campbell	6-1
Pick's First	102	11	No boy	20-1
Make Fast	105	12	No boy	10-1
Madlyn K.	107	13	Scocca	4-1
Buz O'Sullivan	113	14	No boy	15-1
Which Cup	107	15	Triola	15-1

FOURTH RACE—Purse $2,200, allowances, 3 year olds and up, 6 furlongs:

Crazy Horse	114	1	No boy	20-1
Sting Lea	117	2	No boy	15-1
Cyclorama	112	3	No boy	5-2
Chicago Dr.	114	4	No boy	8-1
Icystream	117	5	Scocca	4-1
Plucky Raider	114	6	Roberts	20-1
Silvestra	116	7	Jessop	2-1
Blue Line	109	8	No boy	10-1
Bienette	114	9	Cherry	4-1
Red Canter	117	10	No boy	10-1

FIFTH RACE—Purse $2,200, allowances, 3 year olds and up, 6 furlongs:

Mighty Master	112	1	Onorato	10-1
Civil Liberty	114	2	Fischer	12-1
Rangoon	109	3	Oliver	20-1
Dustman	117	4	Hettinger	5-2
Windmill	114	5	Buxton	4-1
Respire	114	6	Martin	10-1
Umpydan	117	7	Layton	10-1
Mono Miller	114	8	No boy	4-1
Wise Advice	114	9	De Lara	10-1
Potsey	110	10	Truschka	12-1

SIXTH RACE—Purse $2,500, allowances, 3 year olds and up, 6 furlongs:

Gypster	117	1	No boy	20-1
Royalong	112	2	Hansman	15-1
Harvard Square	122	3	Jessop	4-1
Trouble Sands	114	4	Scotti	6-1
Castleman	122	5	Higley	15-1
Alabama	120	6	Atkinson	5-2
Miss Blackout	116	7	No boy	4-1
Diavolaw	117	8	Truschka	15-1
Freezeout	119	9	May	10-1
Mister Chat	115	10	Buxton	15-1
Red Fox	117	11	No boy	20-1
W. H. Kelly	114	12	No boy	10-1
Dusty	117	13	Hansman	10-1

SEVENTH RACE—Purse $2,000 claiming, 3 year olds and up, 1 1-16 miles:

Passan	112	1	No boy	15-1
Which Ace	118	2	No boy	4-1
Arakan	110	3	Hansman	15-1
Rampage	110	4	No boy	10-1
Up Front	113	5	Stout	4-1
Best Birthday	113	6	No boy	10-1
Puffed Up	110	7	No boy	6-1
Miss Winks	107	8	No boy	4-1
Petes Bet	115	9	Watson	10-1
Grenouille	118	10	Fischer	15-1
K. Durable	108	11	Truschka	20-1
Yank Bomber	122	12	Jacobs	5-2

EIGHTH RACE—Purse $2,000 claiming, 3 year olds and up, 1 1-16 miles:

Jack Reaper	115	1	No boy	10-1
Nervesta	105	2	Sullivan	4-1
Steven Peter	115	3	No boy	4-1
Major Action	113	4	Scocca	4-1
Athaliah	112	5	Truschka	20-1
Red Dock	110	6	Viary	10-1
Jetta T.	107	7	No boy	20-1
Risanda	119	8	Rollins	5-2
Valdina Brave	115	9	No boy	15-1
Gunflash	103	10	No boy	6-1
Dancing Archie	113	11	Wright	10-1
Guerilla	110	12	Stagmaier	12-1
Play Easy	105	13	No boy	10-1
War Agent	113	14	Hettinger	12-1

FAIRGROUNDS RESULTS.

FIRST RACE—Purse $800, claiming, 3 year olds and up, 6 furlongs:
Valdina Joe, 119; Taylor.. 5.00 2.80 2.40
Valdina Rocket, 108; Shuf't 3.00 2.60
Lazy Maid, 104; Keene.... 4.40
Time, 1:17 3-5. Ski Dad, Valdina Jane, Silver Ace, Country Butter, Master Brigade, Hippocrene, Boris N. ran.

SECOND RACE—Purse $900, claiming, 3 year olds and up, 6 furlongs:
Vista, 106; Keene.........21.60 9.60 6.40
Heesadate, 114; Haley 33.80 17.00
Noisily, 108; Adams.... 5.00
Time, 1:17 1-5. Luna Bonita, Weeping, Lightman, Looks Easy, Baby Edith, Son's Twinkle, Appointee ran.

THIRD RACE—Purse $900, claiming, 3 year olds and up, 6 furlongs:
Fly Whisk, 121; Wallace..10.00 4.80 4.00
So Alone, 106; Keene...... 4.80 4.00
Everplayful, 106; Bauer.... 4.00
Time, 1:16 3-5. Appeal Agent, Karl's Best, Great Play, Alvan, Dodge City, *Valdina Circe, *Egas Jim, Black Africa ran. *Field.

FOURTH RACE—Purse $1,200, allowances, all ages, 6 furlongs:
Old Silk, 116; Hartwick.... 4.60 3.40 2.80
Dark Morning, 106; J'kins.. 21.60 10.20
Gold Tint, 109; Prehm.... 6.80
Time, 1:16. Captain Eddie, Gay Kit, Bohemia, Rosenite, Cinda B. ran.

FIFTH RACE—Purse $900, allowances, 3 year olds and up, 1 1-16 miles:
Paducah, 112; Shufelt....14.60 6.00 4.00
Vestibula, 109; Hartwick... 4.20 2.60
Lestabert, 115; Wallace... 2.60
Time: 1:52 3-5. Intellect, Angle Bar, Prince O'Mara, Display Flight, Rewarded ran.

SIXTH RACE—Purse $1,200, allowances, all ages, 6 furlongs:
Son Forever, 111; Bass...15.80 7.60 3.60
Rayder, 107; Keene 10.00 3.80
Play Grier, 112; Jemas.... 2.40
Time, 1:16. Sun Lover, Guy Hottel, Distant Isle, Miss Advice, Darby Ducat, Brown Mate ran.

SEVENTH RACE—Purse $900, allowances, 3 year olds and up, 1 1-16 miles:
Executive, 112; McKeever..21.40 6.60 5.60
Hot Spark, 109; Guerin.... 4.40 3.20
Rotate, 100; Hartwick..... 4.20
Time, 1:53 2-5. Bass Fiddle, Not Now, Patsy T., Stell, Tacaro Pilata, Gray's Bay ran.

EIGHTH RACE—Purse $900, claiming, 3 year olds and up, 1 1-16 miles:
Bottle Knight, 114; Swain.33.80 17.60 13.00
*The Malahat, 109; Reeves 9.20 4.80
Count Howard, 109; Adams 3.60
Time, 1:55. *Pete Jr., Red-Del, Stepsome, Praetorian, Onus, Plucky Muffin, Good Get, Ballast Reef ran. *Field.

GULFSTREAM PARK RESULTS

FIRST RACE—Purse $2,000, maidens, 3 year olds and up, 1 mile and 70 yards:
Colonel John, 111; M'tin 182.20 42.80 12.30
Squadron Girl, 113; M'den 6.20 3.50
Indian Giver, 111; H'am'n 5.20
Time, 1:45 1-5. Dauber's Girl, Estate, Satin Goods, Billies Choice, The Wing, Simetric ran.

SECOND RACE—Purse $2,000, claiming, 3 year olds and up, 6 furlongs:
Easy Blend, 118; Martin 12.30 6.90 4.40
Sir Echo, 120; Mann 8.70 6.60
Phominencia, 110; Nichols.. 7.90
Time, 1:13 4-5. Peacock Lady, Valdina Secret, David B. Jr., Perfect Charge, Phantam, Wild Agent Wemite, Miss Disical, Runaway ran.

THIRD RACE—Purse $2,000, claiming, 3 year olds and up, 6 furlongs:
Cuban Bomb, 112; Strange 5.40 4.00 3.00
Value Mark, 114; Loturco 9.10 5.00
Gallantry, 110; McGowan 3.60
Time, 1:13 4-5. Through Train, Reiheub, Busy Nine, A One, Soulful, Victory Maid, Gusher, Black Fantasy, Baby Kiddie [illegible]

FOURTH RACE—Purse $2,000, [illegible] 3 year olds, 7 furlongs:
Jacopian, 117; Jessop 9.40 3.40 3.00
Last Tower, 117; Young.... 3.50 2.70
Indian Plains, 117; Mansor 3.30
Time, 1:28 3-5. Flash A Tan, Ceramic, Glory Step, Sorrowful, Well Play, Queen Isabella, Fanturble, Feather Flurry, Dot A. ran.

FIFTH RACE—Purse $2,000, claiming, 3 year olds and up, 1 1-16 miles:
Above All, 118; Hansman . 5.60 3.80 3.10
Gallant Chance, 115; Atk'n 9.90 7.40
Star Whiz, 112; Martin 5.40
Time, 1:47. Iron Works, Boot And Sour, Chislam, Martian, Tumult, Buena Ventur, Sunny Jack ran.

SIXTH RACE—Purse $2,000, allowances, 3 year olds, 6 furlongs:
Count Did, 114; Watson ...8.10 6.60 5.20
Febridge, 109; Hansman 26.00 13.80
Lost Control, 111; Claggett . 11.10
Time: 1:13 2-5. Big Wash, Bosage, Builder, Meangen, Milkstone, Amphibious, Abiel, Pacolet, Westport Point ran.

SEVENTH RACE—Purse $2,000, claiming, 4 year olds and [illegible]:
King's Feast, 113; Truschka 3.90 3.10 3.10
Chickore, 106; Hansman... 10.70 6.40
Greville, 115; Nichols 4.60
Time, 1:53 1-5. Glenwood Boy, Juanita M., Hello Bill, Veris, Fond Hopes, Unitran, Prospect Boy, Bourmont, High Roller ran.

EIGHTH RACE—Purse $2,000, claiming, 3 year olds and up, 1 1-16 miles:
Code Mentor, 117; Strange.37.10 12.00 7.80
Hazel's Play, 109; Scocca.. 5.20 3.90
Giant Star, 111; Licausi... 14.00
Time, 1:47 2-5. The McClain, Roy H. S., Aldridge, Mokablue, On the Double, Able, Libyan Star ran.

Race Selections

GULFSTREAM PARK, HALLANDALE, FLA. [Fast]

1—Fandango, Dale Maedic, Hasty Blue.
2—La Cacia, Waltham Cross, Persiflage.
3—Selcap, Hemboss, Big Dottie.
4—CYCLORAMA, Silvestra, Red Canter.
5—Dustman Windmill, Mighty Master.
6—Trouble Sands, Castleman, Harvard Square.
7—Grenouille, Yank Bomber, Arakan.
8—Risanda, Steven Peter, Play Easy.

FAIR GROUNDS, NEW ORLEANS, LA. [Fast]

1—In Silver, Solvent, Suede.
2—Border Voluble, Four Bells, Ray Bels.
3—Come Back, Tupelo, Paddy D.
4—Pouting Mac, Whiffle Away, Aggie Forever.
5—Amazed, Stylus, Shade Ruff.
6—VOLCANO, Many Lands, Aera.
7—Faff, Skylark, Plover Brand.
8—Might Step, Sherlock, Darby Diplomat.

FAIR GROUNDS ENTRIES

FIRST RACE—Purse $900, maidens, 3 and 4 year olds, mile and 70 yards:
Grand Lex......114 | Solvent.........114
*Our Beeb.....112 | In Silver.......112
Port Wine.....114 | Dark Mews......112
*Suede.........109 | *Panter Branch..109
*Sister Fox....106 | Macendy........109

SECOND RACE—Purse $800, claiming, 3 year olds, 6 furlongs:
Ray Bels.......117 | *Jr. O'Sullivan...107
Can Tea........118 | *V. Day..........110
*Four Bells....107 | *Border Voluble..112
Billy's Pal.....115 | *Navy Relief.....109
Digitine........109

THIRD RACE—Purse $800, claiming, 2 year olds, 6 furlongs:
Sailin..........113 | Prairie Flower.....110
*Tupelo........105 | Come Back........110
Paddy D........113 | *Mabelew.........111
*Harry O.......108

FOURTH RACE—Purse $800, claiming, 2 year olds, 6 furlongs:
Whiffle Away...110 | *Bobelight.......108
Pouting Mac....119 | *Carla Sue.......105
*Mama Fufu....108 | Aggie Forever....110
Excellence......113

FIFTH RACE—Purse $1,000, allowances, 3 year olds and up, 6 furlongs:
*Frisky Spirit....112 | Dodo's Girl.......117
*Amazed.........121 | Calco.............117
*Miss Puritan....115 | Valdina Seer.....109
*Young Buddy....115 | Stylus............109
March Scholar....115 | *Sir Walter B....106
Shade Ruff.......123

SIXTH RACE—Purse $1,200, allowances, all ages, mile and 70 yards:
*Many Lands.....110 | *Flare Back......104
Volcano..........120 | Baumbach........109
Aera..............111 | Pique............115

SEVENTH RACE—Purse $1,200, allowances, 3 year olds, 6 furlongs:
*See D...........118 | *Brown Mountain.114
*My Blitzen......118 | Cassie Gal.......112
*Plover Brand....110 | Skylark...........119
Faff..............108 | *Halcyon Night...107
*Bit Gay.........103

EIGHTH RACE—Purse $1,000, claiming, 3 year olds and up, 1 1-16 miles:
*Little Monarch..115 | *Cl Light.........104
Sherlock.........117 | Sweet Margy......112
Darby Diplomat..109 | *Might Step.......106
Sea Convoy......111 | *Flemingsburg....110
*Taxi King.......104 | *Swift Legion.....110
Strombus........115 | *Help Sweep......110
*Apprentice allowance claimed.

A Case of Good Judgment
Edelweiss BEER
Schoenhofen Edelweiss Co., Chicago

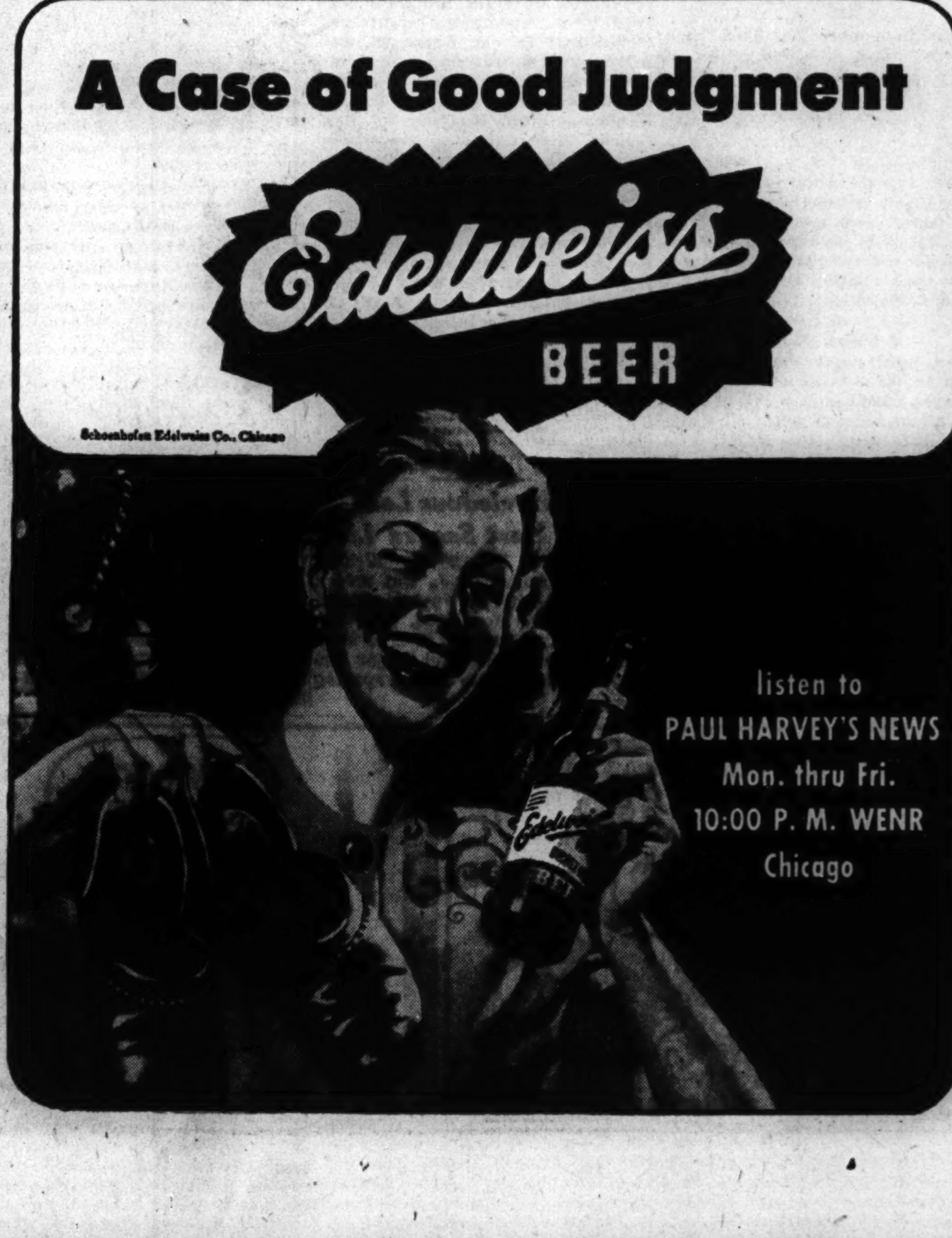

ENGLEWOOD FIVE ROUTED, 43 TO 1, BY LAKE VIEW

The high school basketball teams of Englewood and Lake View met in a double header yesterday, Lake View scoring two triumphs, one by the most lopsided score in recent years, and the second in a closely contested overtime battle.

The Lake View junior quintet limited its opponent to one point to score a 43 to 1 rout. Englewood's point came in the third period, when Gerald White scored on a free throw after Lake View had established a 14 to 0 half time lead.

Wells Loses 1st in 7

Chuck Glass tallied the winning margin in the overtime as the Lake View seniors won, 37 to 36. Glass scored a field goal after Englewood had taken a 36 to 35 lead. The Lake View offense was led by Helmer Ringstrom, who scored 15 points. Glass accounted for 10. The games were played at Lake View.

Wells' senior five lost its first game in seven starts when Lane Tech came thru with a 36 to 24 triumph on the Lane floor. An 11 point rally in the third period was the determining factor in Lane's triumph. Lane's juniors beat Tuley, 46 to 33.

JUNIORS

Austin [52]	B	F	P	Schurz [37]	B	F	P
Bartelstein,f	4	2	4	Heintz,f	2	0	0
Rome,f	3	4	2	La Barbera,f	5	3	3
Pisani,c	0	0	1	Smith,c	1	0	2
Linderman,g	1	2	2	Brevick,g	2	1	3
Herbst,g	2	0	2	Sepke,g	4	2	3
Brosten,f	1	0	0	Tomljan'vich,g	0	0	0
Shyman,f	2	0	1	May,c	1	1	0
Damato,f	0	0	0	Fajnor,g	0	0	0
Bondi,c	2	2	3				
Weinberg,g	1	0	1				
Raff,g	0	0	0				
Korman,g	4	2	1				
Katz,g	0	0	0				
Less,g	0	0	0				

Austin .... 7 11 23 11—52
Schurs .... 8 4 13 12—37

Lake View [43]	B	F	P	Englewood [1]	B	F	P
Barris,f	1	0	0	White,f	0	1	1
Mann,f	4	1	3	Galbreath,f	0	0	2
Cohen,c	3	0	2	Noel,c	0	0	2
Betti,g	4	2	2	Ellis,g	0	0	4
Bergman,g	3	0	1	Richards,g	0	0	1
Jungers,f	2	2	0	Rhem,g	0	0	2
Santino,g	0	1	0	Clarkston,f	0	0	1
Enstacine,f	0	0	0	Pickens,g	0	0	2
Evans,f	0	0	0				
Norum,g	0	0	0				
Dittilo,g	1	0	0				
O'Connor,f	0	0	0				
Watanage,f	0	1	0				

Lake View ....7 7 11 18—43
Englewood ....0 0 1 0— 1

Roosevelt [43]	B	F	P	Kelvyn Park [16]	B	F	P
Fiegenholtz,f	8	2	1	Heinrich,f	0	0	3
Singer,f	1	0	2	Anast,f	0	2	0
Abrams,c	3	2	4	Landem,c	1	3	4
Strauss,g	2	0	3	McLaughlin,g	1	0	3
Cohen,g	1	1	3	Ross,g	1	1	2
Waldman,f	1	0	0	Czewski,f	1	1	0
Prizant,f	0	1	1	Oster,c	0	1	1
Siegal,c	0	2	1	Strandberg,g	0	0	0
Patt,g	0	0	1	Costa,g	0	0	1
Bloomberg,g	0	0	1	LaPlaka,g	0	0	0
Rosenband,g	0	0	0				

Roosevelt .... 9 11 12 11—43
Kelvyn Park .... 2 6 4 4—16

Gage Park [38]	B	F	P	Harper [28]	B	F	P
Skonrath,f	4	0	5	Carron,f	2	1	3
Crist,f	3	6	2	Costello,f	4	1	5
Schoenbeck,c	0	0	1	Lepore,c	1	4	5
Sifuentes,g	2	0	5	Clerk,g	1	0	2
Kalata,g	4	3	4	Witkowsky,g	1	1	2
Porter,f	0	1	2	Stockwell,g	0	2	1
Blidy,g	1	0	1	Hajer,g	0	0	0
				Fitzgerald,g	0	0	0
				Shipple,g	0	0	0
				Cleveland,c	0	0	0
				Hageman,f	0	1	2

Gage Park .... 7 9 14 8—38
Harper .... 8 9 8 3—28

Marshall [64]	B	F	P	Vocational [36]	B	F	P
Sherman,f	2	1	1	Brazicki,f	3	1	4
Gantman,f	3	0	1	McGarr,f	6	2	1
Kohn,c	5	0	0	Hillenbrand,c	0	1	3
Friedman,g	9	1	3	Casserby,g	0	0	2
Mendelssohn,g	1	0	0	Betounar,g	0	0	0
Reid,f	2	0	0	Aspland,g	2	0	0
Begun,f	0	0	2	Lusenbrink,g	2	0	0
Ginsberg,f	2	0	1	Mitchell,g	2	0	0
Fleishman,f	0	0	0	Lang,g	1	0	0
Greenberg,g	1	0	0				
Nelson,g	2	0	2				
Morris,g	0	0	0				
Katz,g	1	0	1				
Donenberg,g	0	0	1				
Roosey,g	3	0	0				

SENIORS

Harrison [41]	B	F	P	Washburne [39]	B	F	P
Fortuna,f	6	1	4	Gnat,f	7	1	1
Korita,f	1	0	2	Podgorski,f	1	2	4
[illegible],c	3	4	0	Palick,c	3	0	3
[illegible],g	1	1	1	McLagen,g	0	0	4
Pellegrini,g	4	1	4	Calderine,g	3	1	4
Beuke,f	0	0	0	Buchek,f	2	2	3
O'Shaugh'sy,f	2	0	3	Williams,g	0	0	0
Stefanoff,g	0	0	1	Lesneski,f	0	1	0
Suchanek,g	0	0	0	Curran,f	0	0	0

Harrison .... 12 6 11 12—41
Washburne .... 13 14 9 3—39

Lake View [illegible]	B	F	P	Englewood [36]	B	F	P
Sisto,f	4	1	1	Brown,f	6	0	4
Ringstrom,f	5	5	0	Gerules,f	3	0	4
Glass,c	4	2	2	McCoy,c	1	0	5
Dillard,g	0	1	3	Haynes,g	5	1	3
[illegible],g	0	2	2	Bibble,g	0	1	1
[illegible],f	0	0	0	Fair,f	1	2	3
Zeske,g	0	0	0				
Hammond,g	0	0	0				
Goodman,g	0	0	2				

Lake View .... 9 4 7 14 3—37
Englewood .... 15 5 12 2 2—36

Morgan Park [29]	B	F	P	Kelly [28]	B	F	P
Saunders,f	2	4	5	Hodanick,f	0	2	3
Pearson,f	0	3	1	Dudeck,f	5	2	4
Manion,c	1	0	3	Safranski,c	4	0	0
Mueller,g	0	0	1	Ceponis,g	1	0	1
Gregson,g	4	0	0	Budzinski,g	1	2	5
Hawkins,g	3	0	1	Flanagan,g	0	0	2
Outlaw,g	1	0	1				

Morgan Park.......... 6 5 10 8—29
Kelly ....13 3 7 5—28

Tilden [51]	B	F	P	Crane [44]	B	F	P
DePeder,f	3	1	3	Sheade,f	2	1	2
Gurgone,f	3	2	2	Buxbaum,f	5	0	1
Kladis,c	4	3	3	Wax,c	6	1	2
Maracich,g	8	4	2	Weiss,g	2	1	5
Broda,g	0	0	3	Strazelka,g	4	3	1
Wagner,g	1	1	1	DelBocio,g	0	0	0
Pavilonis,g	1	0	1				
Jenbryk,g	0	0	1				

Tilden ....9 19 14 9—51
Crane ....9 15 9 11—44

[ADVERTISMENT]

Top Garden Bout on WENR Tonight

Tony Janiro (above), the Buckeye boy from Youngstown, and Humberto Zavala, the Mexican who trounced Cleo Shans recently, headline tonight's boxing show at Madison Square Garden in New York.

When these two met last April, they battled furiously on even terms until the contest was halted because of an eye injury suffered by Zavala in the fourth.

Zavala, strictly a slam-bang fighter who sails into an opponent with both fists flying, has been an ace attraction since he arrived in the East. He has a spectacular ring style featured by constant punching and a bewildering "switch stance."

Enjoy the excitement, blow-by-blow, on Gillette's Cavalcade of Sports over American Broadcasting Co. and WENR (890 on your dial) at 9 p. m.

And remember, men . . . LOOK sharp! FEEL sharp! BE sharp! Use Gillette Blue Blades with the sharpest edges ever honed!

Copr. 1945 Gillette Safety Razor Co.

Prep Basketball

YESTERDAY'S RESULTS

Juniors

Austin, 52; Schurz, 37.
Marshall, 64; Vocational, 36.
Gage Park, 38; Harper, 28.
Lane, 46; Tuley, 33.
Lake View, 43; Englewood, 1.
Roosevelt, 43; Kelvyn Park, 16.

Seniors

Morgan Park, 29; Kelly, 28.
Phillips, 34; McKinley, 28.
Harrison, 41; Washburne, 39.
Tilden, 51; Crane, 44.
Schurz, 31; Austin, 20.
Gage Park, 79; Harper, 34.
Lane, 36; Tuley, 33.
Marshall, 33; Vocational, 22.
Roosevelt, 54; Kelvyn Park, 19.
Lake View, 37; Englewood, 36 [overtime].
Onarga Military academy, 54; Roosevelt Military academy, 40.

McHENRY COUNTY TOURNAMENT
Crystal Lake, 43; McHenry, 24.

NORTHERN INDIANA CONFERENCE
Mishawaka, 40; Nappanee, 35.

INDIANA MISCELLANEOUS
South Bend Adams, 34; Lakeville, 21.
Culver, 50; La Porte, 44.

GAMES TODAY

SUBURBAN LEAGUE
[Frosh-Soph game starts at 7:15 p. m.]
Proviso at New Trier.

WEST SUBURBAN CONFERENCE
[Lightweight game starts at 7:15 p. m.]
Downers Grove at Glenbard.

SOUTH SUBURBAN LEAGUE
[Frosh-Soph game starts at 7:15 p. m.]
Lockport at Blue Island.
Argo at Kankakee.
Bloom at Calumet City.

NORTHEAST CONFERENCE
[Lightweight game starts at 7:30 p. m.]
Warren at Lake Forest.
Woodstock at Leyden.
Libertyville at Arlington Heights.

NORTHWEST CONFERENCE
[Lightweight game starts at 7:30 p. m.]
Wauconda at Palatine.
Barrington at Northbrook.
Grant at Antioch.
Bensenville at Ela.

BIG EIGHT CONFERENCE
Rockford East at Aurora East.
Aurora West at Freeport.
Elgin at Rockford West.
La Salle-Peru at Joliet.

LITTLE SEVEN CONFERENCE
Naperville at Dundee.
Sycamore at West Chicago.
Batavia at St. Charles.
Geneva at Wheaton.

NORTH CENTRAL CONFERENCE
Roosevelt M. A. at Pullman Tech, 8 p. m.

MISCELLANEOUS
Tuley at Dunbar.
Farragut at Holy Trinity.
Lindblom at Fenger.
Phillips at St. Elizabeth.
Taft at Highland Park.
Hyde Park at Tilden.
Norton at East Moline.
Thornton at Oak Park.
Waukegan at Moline.

Worlds, Riley to Join Jan. 1 Boxing Card

Clayton Worlds, former city Golden Gloves heavyweight champion, and Odell Riley of Detroit have been matched to meet in an eight round semi-windup to a 10 round event between Robert Satterfield and Holman Williams in the Coliseum New Year's afternoon. Satterfield first will oppose Benny McCombs, Flint, Mich., light heavyweight, in a 10 round headliner in Ashland auditorium next Wednesday night. . . . Another New Year's afternoon show will be offered in Milwaukee Auditorium, topped by 10 round encounters involving Tony [Cianciola] Martin and Benny Droll, and Dave Castilloux and Doll Rafferty. . . . Jerry Pittro, Chicago middleweight, and Speedy Williams, marine dischargee from Los Angeles, will be principals in an eight round contest in Beloit, Wis., next Thursday. Supporting matches:

Mickey McKinnes, St. Charles, Ill., vs. Ramey McKnight, Milwaukee [6], 162. Butch Maxwell, Gary, vs. Hank Okura, Chicago [4], 130. Frank Roberts, Madison, Wis., vs. Buddy Maxwell, Milwaukee [4], 147. Johnny Ortega, Beloit, vs. Luke Alfano, Rockford [4], 147.

A&P
SUPER MARKETS
LOW PRICES AT A&P ON WINES & LIQUORS
WILLIAM PENN
BLENDED WHISKEY
$3.25 5th
COOK'S IMPERIAL WINES
DESSERT WINES 5th 89c
DRY DINNER WINES 5th 69c
HAVANA CLUB
PUERTO RICAN RUM
LIGHT OR GOLD $2.49 5th
IT'S SMART TO DRINK—
DUBONNET WINE $1.49 5th
PREPARED COCKTAILS
HIRAM WALKER
MARTINI $3.39 5th
MANHATTAN $3.54 5th
FLEISCHMANN'S
DRY GIN $3.20 5th
Good Mixer--Smooth
SOLD ONLY AT THESE A&P STORES
NORTH
1600 PRATT BOULEVARD
7200 N. CLARK STREET
548 WEST DIVERSEY BLVD.
1114 WILSON AVENUE
1206 N. STATE STREET
1100 BRYN MAWR AVENUE
NORTHWEST
6722 NORTHWEST HIGHWAY
2433 N. HARLEM AVE.
2608 DEVON AVENUE
WEST
4200 W. MADISON STREET
SOUTHWEST
6740 S. WESTERN AVENUE
6323 CERMAK RD., BERWYN
SOUTH
1850 E. 71ST STREET
SUBURBS
LAKE FOREST, DOWNER'S GROVE, FOX LAKE, LIBERTYVILLE, GLEN ELLYN, ELMHURST, GLENVIEW and ANTIOCH.

JEFFERS GIVES UP PRESIDENCY OF UN. PACIFIC

Successor Will Be George F. Ashby

George F. Ashby, associated with the Union Pacific railroad since 1911, on Feb. 1 will succeed as president William M. Jeffers, who started his career with the road almost 56 years ago as a call boy. Jeffers, who served as rubber director for a time during the war, will leave under the road's retirement plan. He will reach the retirement age of 70 on Jan. 2.

George F. Ashby

Announcement that Jeffers would end his long active railroad career was made after a meeting of the road's board of directors in New York yesterday morning. Jeffers lives in North Hollywood, Cal. F. W. Charske, chairman of the road's executive committee, said the board was accepting Jeffers' resignation only with the assurance that he would continue on the board and act as an adviser.

Pioneer in Streamliners

Jeffers, who was noted for his bluntness and pepperiness among blunt railroad men, and the late Carl Gray, were pioneers in the development of streamlined trains. Gray was a president of the U. P. Jeffers was a familiar figure on test runs of the road's streamliners, which are operated in conjunction with the Chicago & North Western.

William M. Jeffers

Among the most successful train operations with which Jeffers was identified was the Challenger—all coach train to Los Angeles—which has catered especially to women and children.

Jeffers' life story has followed the pattern of many other American leaders in industry. One of a family of nine children, Jeffers was born in North Platte, Neb. He left school at the age of 14 to take a job as call boy in the U. P. shops and from then was on his own. He became operating vice president of the road in 1928 and president on Oct. 1, 1937.

Headed Rubber Program

When the nation's rubber situation was in a muddle during the war after the Japanese had cut off supplies from the east, Jeffers was put in charge of the government's program to expedite the production of synthetic rubber. The number of automobiles and trucks still rolling attests to his success.

Ashby was born in Mount Airy, N. C., on Sept. 3, 1885, and entered railroad work in January, 1906. He joined the Union Pacific in its engineering department in 1911. He has served in various departments and in 1934 became assistant to the executive vice president. Ashby, who is described by associates as a "work horse," was elected a vice president on Aug. 1, 1941, and executive vice president Dec. 1, 1944.

Standard Oil Chairman to Resign Soon

New York, Dec. 20 [Special]—The resignation of Ralph W. Gallagher, 64, as chairman of the board of directors and chairman of the executive committee of Standard Oil company [New Jersey], was announced today "with deepest regret" by the board. The resignation is effective Dec. 31. Gallagher, who became a director in 1933, spent his entire 49 year business career with the company and its affiliates.

Frank W. Abrams, a vice president and director, was elected chairman. Eugene Holman, president, continues as chief executive officer and succeeds Gallagher as chairman of the executive committee. J. R. Suman, a vice president and director, was named a member of the executive committee.

Haslam Elected Vice President

The board also announced the election of R. T. Haslam, a director since 1942, as a vice president, and S. P. Coleman, head of the economics and coördination department, as a director.

Going to work at 16 as an oiler in a pumping station, Gallagher rose thru the gas and petroleum industry to one of the world's most responsible industrial positions. He was elected a director of Jersey Standard in 1933, vice president in 1937, and chairman of the board Nov. 23, 1942.

He was born in Salamanca, N. Y., in 1881. He left high school because of the illness of his father, a hardware merchant, to take his first job as an oiler with the New York Transit company at Olean, N. Y. He studied engineering at night.

Held Big Jobs as Young Man

At 21 Gallagher was assistant superintendent of a gas pipe line construction job in Ohio. Six years later, in 1908, he moved to Cleveland to supervise all of the East Ohio Gas company's properties. He was elected president of East Ohio Gas in 1926.

Abrams, the new chairman of Standard Oil, was born in Rockville Center, N. Y., in 1889 and has been with the company since 1912. He was named head of all refining operations of the company in the New Jersey area in 1926. He was elected to Jersey Standard's board in 1940 and vice president in 1944.

BELGIUM GETS LARGE CREDIT TO BUY U. S. GOODS

Washington, D. C., Dc. 20 (AP)—The Export-Import bank today announced two loans to Belgium totaling 100 million dollars. One provides 55 millions for the purchase of items approved under lend-lease before V-J day. The credit, available until June 30, 1946, is to be repaid in 60 semi-annual instalments beginning next July 1. Interest will be 2⅜ per cent.

The second provides 45 millions to buy farm and manufactured products in this country. Advances will be made against 2½ per cent Belgian notes which will mature March 31, 1951. At that time Belgium will have the right to tender new notes in exchange. Under this funding arrangemnt the principal amount will mature in 30 semi-annual instalments, the first 10 at 2½ per cent, falling due beginning Sept. 30, 1951; the second 10 at 3 per cent, falling due beginning Sept. 30, 1956, and the third 10 at 3½ per cent and falling due beginning Sept. 30, 1961.

Guayaquil Seeks Loan

GUAYAQUIL, Ecuador, Dec. 20—This city has been authorized to negotiate a loan of 4 million dollars with the Export-Import bank for improving its water supply. Contracts for the work will be given to United States companies.

W. A. NOYES JR. TO BE '47 HEAD OF CHEMICAL GROUP

New York, Dec. 20 (AP)—Dr. W. Albert Noyes Jr., chairman of the chemistry department of the University of Rochester, has been elected president of the American Chemical society for 1947, a post once held by his father, the late Dr. William Albert Noyes.

Col. Bradley Dewey, president of the Dewey & Almy Chemical company, Cambridge, Mass., will succeed Dr. Carl Shipp Marvel, professor of organic chemistry at the University of Illinois, as president for 1946.

EARNING ABILITY OF AURORA ROAD TOLD TO COURT

Annual income of the Chicago, Aurora, and Elgin railroad for the next 10 years was estimated at $350,000 by William M. Hammond, economist and analyst, yesterday at a hearing before Federal District Judge John P. Barnes on a proposed plan for reorganization of the road. With such earnings capitalized at 6½ per cent, Hammond said he believed the company was worth 2 million dollars.

The plan, prepared by Arthur L. Schwartz, trustee for the road, provides for formation of a new corporation with a board of five directors. It would exclude all securities holders except first mortgage bondholders and refunding bondholders who would receive 100 shares of new common for each $1,000 in bonds held.

RFC CLARIFIES VETS' POSITION IN SURPLUS SALE

The widespread belief among war veterans that the government is acting as a retail merchant in selling surplus goods is confusing both the veterans and the government, a spokesman in the Reconstruction Finance corporation's consumer goods office said yesterday.

The government's function is strictly that of a wholesaler or supplier, he said. A veteran may not buy a pair of shoes for his own use, but he may purchase a quantity of shoes with which to stock a shoe store.

The veteran first must convince the Smaller War Plants corporation the item he wishes to buy is necessary for a business. After he is certified by the SWPC, he can arrange his purchase with the consumer goods office of the RFC's surplus property division.

Sonora Radio Completes War Contract Termination

Complete termination of war contracts of Sonora Radio and Television corporation was reported yesterday by Joseph Gerl, president. More than 80 per cent payment has been received and final payments are expected by Feb. 1.

BUILDING BOOM SPREADS THRU FLORIDA TOWNS

Material Funneled from North

BY GAIL COMPTON
[Chicago Tribune Press Service]

Miami Beach, Fla., Dec. 20—Florida resort towns are enjoying a building boom while shortages of material restrict construction almost everywhere else in the nation.

A survey discloses three main reasons for the building activity here:

1. Concrete blocks produced from local sand and gravel are used to circumvent the shortage of materials.

2. There has been an influx of construction labor seeking warmer climates for their winter work.

3. Because it is easy to build here in the winter, construction material is being funneled from the north where weather restricts building activity.

Money No Object

Because money is no object in getting supplies, the building being done is on houses valued between $15,000 and $65,000, and in expensive alterations on night clubs, hotels, and apartment buildings. Black market prices are paid for materials in many instances.

In Palm Beach, 15 houses ranging in value from $15,000 to $65,000 are being constructed. The future owners, with war swollen earnings, want their houses built quickly and are willing to pay accordingly. Edward Ehinger, chief building inspector, said it is not uncommon for a man to pay two or three times the market price for a carload of bricks just to speed construction of his home. Palm Beach has a population of 3,596.

"The wealthy people building homes and the rich syndicates operating hotels and clubs have the right connections along with enough money to get what they want," Ehinger said.

L. Philip Clarke, West Palm Beach architect, said construction in the next year would run into millions of dollars. There also is an enormous amount of work on architects boards awaiting the easing of the material shortage.

Clarke said an influx of labor from the north was helping building activity. This was confirmed by building inspectors, real estate dealers, and architects in other towns.

Bank Deposits Skyrocket

In West Palm Beach $1,758,757 of building permits were issued this year with $1,118,400 going out in the last three months. This is a town with a population of 40,599. Deposits in seven banks in Palm Beach county totaled $3,788,000 in 1930 and $103,595,000 in 1945.

In Hollywood, population 10,000, permits for the construction of $808,462 worth of buildings have been issued since October and 85 per cent of the construction will be of concrete blocks, according to William Viton, building inspector. Houses valued as high as $30,000 now are being built.

In Miami Beach there has been four million dollars worth of construction in the last three months. About 60 houses valued between $20,000 and $40,000 now are going up in this town of eight square miles, according to J. J. Farrey, building inspector.

A survey of seven out of 60 architects in the area reveals they have 17 million dollars worth of building scheduled for next summer. Construction costing slightly less than 18 million dollars was built in 1925 during the peak of the old Florida land boom.

Night Clubs Are Improved

A large amount of building material is being drained from the market by night clubs, restaurants and hotels. Farrey estimated that each of the night clubs packed in Miami Beach spent a minimum of $10,000 getting ready for the season. One reportedly spent $150,000 to alter its building, plunking out $25,000 for carpeting alone. Another spent $60,000 to lift its face for the tourists.

While residents searched in vain for new bathtubs, one hotel near here received three carloads of them recently. Hotels released to their owners by the army have undergone extensive remodeling which has absorbed a good deal of material, builders said.

CURTISS GIVES CORNELL U. ITS AIR LABORATORY

New York, Dec. 20 (AP)—Curtiss-Wright corporation said today it will present its research laboratory and wind tunnel, built at Buffalo in 1942, to Cornell university for a coöperative research-educational program supported by several eastern aircraft manufacturers.

G. W. Vaughan, Curtiss president, said the plan would promote wider use of the laboratory, train graduate engineers in specialized aeronautical fields and help maintain United States air supremacy. He said continued use of the laboratory "by one company could not be justified."

Dr. Edmund E. Day, Cornell president, expressed gratitude for the gift and termed the laboratory "an instrument of service to the aircraft industry, to education, and to the public at large." Dr. C. C. Furnas, director of research for Curtiss-Wright since 1943, will remain in Buffalo to direct the activities of the laboratory for Cornell.

UNITED GAS CORPORATION
Common Stock Dividend
At a meeting of the Board of Directors of United Gas Corporation held December 17, 1945, a dividend of twenty cents (20c) per share on the Common Stock of the Corporation was declared for payment January 31, 1946, to stockholders of record at the close of business on January 10, 1946. The directors have not established a fixed annual dividend rate on such Common Stock.
H. F. SANDERS, Secretary.

CHICAGO STOCK YARDS 80 YEARS OLD; SOLD 950 MILLION ANIMALS

The 80th anniversary of the opening of the Union Stock yards, the world's largest cash market for live stock, is Christmas day. The yards, known thruout the world, are Chicago's biggest industry, with an average of 1 million animals, valued at 24 million dollars, processed monthly. No special ceremony has been planned.

Since the yards were opened Dec. 25, 1865, nearly 950 million animals—cattle, sheep, hogs, and horses—have been sold for approximately 24 billion dollars.

Shortly before the Union Stock yards were founded, seven rival yards were scattered thruout the city. In June, 1864, the Chicago Pork Packers association proposed to consolidate the seven markets, calling on the railroads to help. The railroads agreed and the Illinois legislature granted a charter for the Union Stock Yard and Transit Company of Chicago in 1865.

The railroads put up $925,000 and the packers $75,000. A 320 acre tract of land was bought from John Wentworth, one of Chicago's mayors, for $100,000. About 25 acres have been added since. On Christmas day, 1865, the stock yard was formally opened and the next day the first train of 15 cars of hogs arrived on the Burlington railroad.

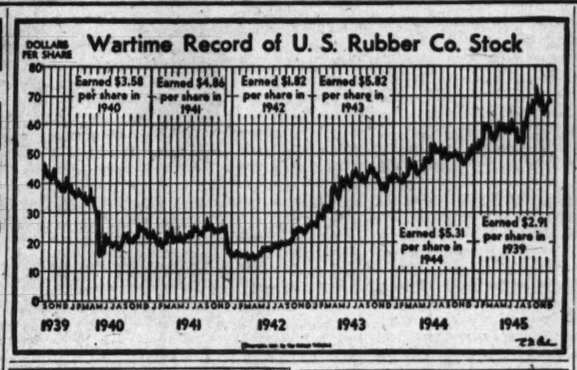
Wartime Record of U. S. Rubber Co. Stock
DOLLARS PER SHARE
Earned $3.58 per share in 1940
Earned $4.84 per share in 1941
Earned $1.82 per share in 1942
Earned $5.82 per share in 1943
Earned $5.31 per share in 1944
Earned $2.91 per share in 1939
1939 1940 1941 1942 1943 1944 1945

Farm Bureau Asks Balance in Price Plan

Maintenance of industrial production and urban income at high levels will not assure prosperity to agriculture, the American Farm Bureau federation said yesterday in a resolution adopted at the closing session of its annual convention in the Hotel Sherman.

"We have learned thru bitter experience that we cannot have a prosperous agriculture without an effective national farm program to maintain a fair balance between farm prices, industrial prices, and wages," the resolution said. "We insist that a prosperous agriculture is essential to maintaining a high level of employment and a prosperous nation. Under the parity principle, parity prices for farm commodities will be reduced or increased in direct ratio as industrial prices are reduced or increased."

Entitled to Fair Price

The federation said it was "unalterably opposed" to plans which propose unlimited production at ruinous prices and force the American farmer to depend permanently on government subsidies. Farmers are as much entitled to a fair price in the market place as the industrial worker is to a fair wage, or industry to a fair price for industrial goods, it said.

The federation also went on record opposing "any efforts to amend, repeal, or circumvent, either by legislation or by administrative interpretation, the spirit of any agricultural law directed toward the support of farm prices during the post-war period." Support price programs should be announced sufficiently in advance to enable farmers to plan production accordingly, the resolution said.

Ask Parity for Live Stock

The federation said it would support the present parity formula as applied to the six basic crops until a new formula is developed that is fairer and more defensible. It urged, however, that steps be taken immediately to develop a plan for live stock, live stock products, dairy products, and any other agricultural commodity not fairly treated under the present formula.

Another resolution, reporting concern over the "alarming amount of governmental control and the further expansion of the land acquisition program," opposed any further acquisition of privately owned lands by any government agency.

Edward A. O'Neal of Florence, Ala., was reëlected to his eighth term as president.

EUGENE GRACE NEW CHAIRMAN OF BETHLEHEM

Bethlehem, Pa., Dec. 20 (AP)—Eugene G. Grace has been elected chairman of the board of directors of the Bethlehem Steel corporation and in that capacity will continue as the corporation's chief executive officer, the company announced today.

Arthur B. Homer

Arthur B. Homer, 49, native of Massachusetts who has been with Bethlehem since 1919 and vice president in charge of shipbuilding since May, 1940, was elected president to succeed Grace. Homer's successor was not announced.

Postpone Senate Hearing on Silver Sale Extension

Washington, D. C., Dec. 20 (AP)—The senate banking committee today postponed until after a Christmas recess hearings on legislation authorizing the treasury to continue to sell government held silver to industry. Western senators on the committee have protested a provision which would permit sales to manufacturers at 71.11 cents an ounce, the price at which the treasury buys all domestically mined silver.

People and Events

John G. Gallaher, who has been with the treasury's war savings division since its inception, has resigned to become vice president Jan. 1 of the George Putnam banking interests, with headquarters in Los Angeles. Gallaher, formerly an executive of the Bank of America and Blair & Co., was first deputy administrator of the war finance staff in Chicago.

John G. Gallaher

John R. Hurley has resumed his duties as president of the Hurley Machine division of Electric Household Utilities corporation after serving three years with the headquarters army service forces. He attained the rank of major. E. N. Hurley continues chairman of the board.

L. R. O'Brien has been appointed general sales manager of the radio receiving tube division of Raytheon Manufacturing company. O'Brien, who has spent most of his business career in Chicago, had been with Ken-Rad Tube and Lamp corporation and the Ken-Rad division of General Electric company.

Robert E. Johnson has returned to his position as director of advertising and publicity for United Air Lines after more than two years as an air combat intelligence officer with the navy. He has been with United and its predecessor companies since 1929.

Robert E. Johnson

The Automatic Transportation company, Chicago, a division of Yale and Towne manufacturing company, today will receive the third naval ordnance development award given in the country for excellence in making explosion-proof handling equipment.

M. B. Bowen of Midland Warehouse, Inc., Chicago, has been elected president of the Illinois Association of Merchandise Warehousemen.

Charles A. Snyder & Co., certified public accountant firm, announced the admission of Robert W. Seneco, formerly an internal revenue agent, as a partner.

DECEMBER RYE BREAKS 5 CENTS, WHEAT IS FIRM

Late selling of December rye contracts caused a break of 5 cents a bushel in the last few minutes of trading yesterday on the Chicago Board of Trade, and the close was at the bottom. Trading in December grain contracts ceased at the close and any contracts remaining open can be liquidated only by a tender of the actual grain. December wheat and corn closed at ceiling prices, but the uncompleted contracts were heavily reduced by spreading with the deferred deliveries. December oats lost 1⅛ cents and December barley was unchanged at the ceiling.

Action of the December contracts had a moderate effect on the deferred deliveries. The distant months of rye lost ½ to ⅝, oats were down ⅜ to ⅝, wheat unchanged to ⅛ higher, corn unchanged, and barley unchanged to ⅜ higher.

HYDE PARK BANK STOCK INCREASE GETS APPROVAL

An increase in the capital stock of the National Bank of Hyde Park from $250,000 to $400,000 has been formally approved by the controler of the currency, directors of the bank announced yesterday.

The new issue consisted of 7,500 shares of $20 par value stock sold to the bank's stockholders. Officials said the annual dividend rate of $1 a share probably would be increased to $1.20 in 1946.

STOCK EXCHANGE
commission orders are an integral part of our business. Prompt and accurate service will be rendered to customers at all times. We solicit your inquiries.

Bacon, Whipple & Co.
Members New York and Chicago Stock Exchanges
135 South La Salle Street, Chicago 3
STate 3100

STOCKS SLIDE; SALES DROP TO 4 MONTHS LOW

Accounts Trimmed for Long Holiday

New York, Dec. 20 (AP)—Prices declined in today's stock market, altho dealings were among the slowest of the last six months and a handful of favorites closed with small gains. Closing losses ranged to more than 2 points, but extreme declines were pared in most cases.

The ticker tape frequently was at a standstill after a quiet opening. Transfers totaled 800,000 shares, compared with 970,000 yesterday, and were the smallest for a full session since Aug. 22.

Strikes Dampen Enthusiasm

Strike stalemates continued to dampen bullish enthusiasm. Accounts were trimmed for protection over the forthcoming long week-end and numerous customers were absent for an early get-away on their holiday. Tax selling persisted, and some offerings were attributed to the belief an extension of the technical correction was likely.

The Associated Press 60 stock composite was off 0.4 at 74.4. Only 875 issues were traded, of which 526 closed lower, 195 higher, and 154 unchanged.

Advances were retained by American Water Works, Southern Pacific, Southern Railway, American Smelting, Union Carbide, and Consolidated Vultee.

BOND CHANGES SMALL

New York, Dec. 20 (AP)—Price changes were mostly in fractions either way in today's bond market. A few rails held minor gains, but others closed unchanged or down fractions. Utilities and industrials were almost at a standstill and listed United States government securities were down about ¼ point on extremely light offerings.

The overnight snowstorm contributed to pre-Christmas absenteeism in Wall st. Sales fell to $4,270,000, smallest for a full day since Sept. 17, and compared with $6,740,000 yesterday.

CHICAGO'S LIST LOWER

Prices closed lower in turnover of 35,000 shares yesterday on the Chicago Stock exchange. More active issues included Oak Manufacturing, down ¼, and Miller and Hart, Gibson Refrigerator, and Asbestos Manufacturing, all unchanged. Two 1945 peaks were set.

JACK & HEINTZ MOTOR TO GO TO BIG AUTO MAKER

Cleveland, O., Dec. 20 (AP)—William S. Jack, president, today told 1,400 Jack & Heintz, Inc., associates [employes] at the company's annual Christmas party that the new Jahco engine would be used by one of the nation's largest auto makers and that within the next four months daily production of the engines would reach 1,500 units.

Jack said the new engine would be the first completely diecast engine ever produced and that it develops one horse power for each cubic inch of piston displacement. He said tests had proved it could carry an auto full of passengers around the world at 75 miles an hour.

By the end of 1946, he estimated, between 15,000 and 20,000 persons will be employed in the plant's several branches here. Jack said the concern's new policy would be to distribute 50 per cent of profits to associates in proportion to their "take home" pay.

DAVEY ASSAILS FEDERAL PRICE, WAGE POLICIES

The administration's wage-price policy has placed the 40 million employes of nonwar industries, pensioners, and others with fixed incomes in a spot where they cannot boost their income and may lose what they have, Martin L. Davey, former governor of Ohio, charged in a letter addressed to President Truman and made public yesterday.

If wages are boosted without an increase in prices, companies not engaged in business which brought a high war income will have to close down, throwing 40 millions out of work, Davey said.

If prices are raised, millions on old age pensions, insurance annuities, and other forms of fixed income may be deprived of a bare living.

LEGAL NOTICES

NOTICE OF FINAL DIVIDEND AND LIMITATION OF RIGHTS OF UNPAID CLAIMANTS OF CHICAGO LAWN STATE BANK TO ALL DEPOSITORS AND CREDITORS of the CHICAGO LAWN STATE BANK, who have not filed their respective claims against said bank, please take notice that general dividends have heretofore been declared by Arthur C. Lueder, Auditor of Public Accounts of the State of Illinois, or his predecessors in office, as follows:
Dividend No. 1—5% payable as of October 28, 1940.
You and each of you are hereby notified that a final general dividend of four (4%) per cent will be payable as of December 26, 1945. Under the Banking Act of the State of Illinois, all depositors and creditors must assert a right to the payment of dividends within one year from the time of final dissolution of the bank or lose the right to receive said dividends.
Now, therefore, unless you file and make proof of your claim against the CHICAGO LAWN STATE BANK, within the time limited by law, your right to receive payment of dividends will be forever lost to you. Claims may be presented at the office of the undersigned.
JOHN W. F. SMITH, Receiver
CHICAGO LAWN STATE BANK
8 South Dearborn Street
Chicago 3, Illinois.
Phone—Franklin 9250.

McCALL CORPORATION
85th Consecutive
Common Dividend
The Board of Directors has declared a quarterly dividend of 50c per share, payable February 1, 1946, to stockholders of record at the close of business January 15, 1946.
J. D. HARTMAN, Treasurer.

Furnishings Show Stocks Will Be Light

Offerings of merchandise at the 13 day winter home furnishings market opening Jan. 7 in the American Furniture Mart and the Merchandise Mart will be short again, market spokesmen said yesterday.

Buyers in record numbers are expected at the market's opening to compete for merchandise tho manufacturers have said they will continue to allocate merchandise to their customers as they did during the war time markets. Attendance is expected to exceed 25,000.

Manufacturers have spent more than ¼ million dollars in modernizing their displays since V-J day in preparation for their first peacetime market. The last market was held in January, 1945. The regular summer market, usually held in July, was called off because of travel restrictions.

Lumber, Fabrics Scarce

Factors restricting furniture output include continued shortage of lumber and fabrics, said Lawrence Whiting, president of the Furniture Mart. Actual lumber consumption during the war exceeded production, he said, with the result mill inventories are extremely low. Production this year was hampered by weather and the lack of man power. Output of floor coverings has improved, but remains far below demand.

Almost half the exhibitors will show something new in designs and styles, Whiting said.

Emphasis will be placed on the appliance section, he said. The section will be the largest in the market's history, with almost two full floors devoted to such products. Most leading manufacturers will be represented.

Prospects for war veterans and others getting home furnishings in desired quantities before next June are unfavorable, said Roscoe R. Rau, executive vice president of the National Retail Furniture association.

First Enthusiasm Lost

"The full flush of enthusiasm among furniture manufacturers last fall over reconversion and rapid mass production of new lines and models has faded with the pricing situation still not spelled out in detail for manufacturers by the office of price administration," Rau said.

A price increase order for manufacturers of wood and upholstered furniture is expected to be issued prior to the market's opening, said a spokesman of the National Association of Furniture Manufacturers. The increase, first mentioned by OPA Nov. 29, is expected to range from 4 to 20 per cent over present prices. The largest increase will be in the low price brackets.

The question of who will absorb the increase granted manufacturers is unsettled. OPA wishes retailers and wholesalers to absorb up to 12 per cent of the increase, said Rau, but distributors contend such an absorption would be unfair.

OFFER COMMON SHARES, LOAN OF PROPANE GAS

Eastman, Dillon & Co. heads underwriters who will offer today $4,500,000 of Suburban Propane Gas corporation 12 year 4½ per cent sinking fund debentures at 103 per cent, and 493,155 shares of common stock at $9.50 a share.

Proceeds will be used to purchase the 13 eastern retail districts of the Philgas division of Phillips Petroleum company.

First Boston corporation and associate will offer 100,000 shares of Central Power and Light company 4 per cent, $100 par preferred stock at $102.75 and accrued dividends.

HOUSE EXTENDS WAR POWERS TO MIDDLE OF 1946

Truman Signs Bill to Revamp Units

Washington, D. C., Dec. 20 (AP)—The house today passed and sent to the White House war powers legislation continuing rationing and priority allocation authority until July 1, 1946.

Final action came in agreement by a voice vote to minor changes asked by the senate regarding immigration restrictions. The legislation also makes changes in several parts of the second war powers act.

These changes include a section directing the treasury to resume use of nickel in making 5 cent pieces and a section authorizing continued overloading of ships until troops overseas are returned.

One Year Extension Sought

The administration has been seeking a one year extension of various authorities covered in the second war powers act, but the house cut the extension to six months and the senate concurred in this reduction yesterday by a vote of 31 to 30.

The extended war powers authorize treasury sale of up to 5 billion dollars' worth of securities to the federal reserve system without going into the open market; disposal of property seized for war purposes; waiver of navigation and inspection laws to speed movement of troops, and exemption of volunteer employes, such as ration board members, from the Hatch act banning political activity by federal workers.

Signs Branch Measure

President Truman meanwhile signed legislation giving him authority to reorganize executive branches of the government.

The reorganization, which advocates say will bring economies and simplification of administration procedure, was one of the "must" proposals submitted to congress by Mr. Truman last September.

Six agencies are exempted from reorganization, except that additional duties, agencies, and employes may be shifted to them. These are the interstate commerce commission, the federal trade commission, the securities and exchange commission, the national mediation board, the national railroad adjustment board, and the railroad retirement board.

Truman Extends FEPC

The President also issued an order continuing until June 30, 1946, the authority of the fair employment practices committee to investigate and report on discriminations in employment occurring in private industry engaged in military or "effective" reconversion production.

FEPC officials said previous executive orders had continued its power in this respect only for the duration of the war, and since the end of the war its jurisdiction has been questioned.

Gear Strike Ends; Jeep Output Will Be Resumed

Toledo, O., Dec. 20. (AP)—Production of civilian jeeps will be resumed Jan. 2 by Willys-Overland Motors, W. E. Paris, operations manager, announced today. Output was halted for 12 weeks because of a strike at the Warner Gear company, Muncie, Ind., which supplies transmissions for the jeeps. The strike was settled yesterday.

First National Bank of Chicago

We trade regularly in the stock of this bank, whose stockholders have just approved a 20% stock dividend.
If you wish to round out present holdings, or to buy or sell fractions, we should like to serve you. Quotations will be supplied on request.

A. G. Becker & Co.
INCORPORATED
120 South La Salle Street
Investment Banking for Over Fifty Years

OPEN CAPACITY
On two model 400-A hydro power model die casting machines, self-contained for high pressure casting of aluminum and copper alloys. Maximum mold space 23"x38", ram travel 16. Pressure capacity 400 tons. Cold shot system. Customer desiring use of these machines must furnish own dies.
ADDRESS S E 487, TRIBUNE

ATTENTION MANUFACTURERS
Est. Retail Sales Organization with salesrooms in Chicago Loop (Ground Floor) seeking products to sell. A1 Financial rating.
P. O. Box 246, West Chicago, Ill., or Phone West Chicago, Ill., 50.

MECH. ENGINEER
Young man with M. E. degree. Should have experience in mach. design. Splendid opportunity for man to supervise in design, experimental and development engineering.
ADDRESS S E 483, TRIBUNE

Design and Development Engineer
Only M. E. graduate will be considered. Prefer man with road machinery, earth moving or heavy equipment experience with ability to supervise. In reply include information covering your experience. Our men know of this ad.
ADDRESS S E 418, TRIBUNE

Unusual Opportunity for Successful Advertising and Sales Promotion Manager
A really top-notch big calibre man, with a proven record of success can make his life's job with this well-established manufacturer with national distribution. It pays a liberal salary—with ample opportunity for additional earnings. Write us your complete story in full detail. Will be held in strict confidence.
ADDRESS S E 485, TRIBUNE

ESTIMATOR
Auto, screw machine job shop. Must be thoroughly familiar with feeds and speeds, job layout, etc., on both automatics and finishing machines.
ADDRESS S E 484, TRIBUNE

CHIEF INSPECTOR
Permanent position for high grade man. Must be mechanical engineer with inspection experience, qualified to assume full responsibility for quality in plant producing precision metal products.
Address S E 468, Tribune

Wanted Furniture Buyer and Carpet Buyer
National Distributor, Selling hotels and hospitals. Mfg. 1946 commitments to us over 2 million.
Clark Linen and Equipment Co.
303 W. Monroe St., Chicago 6, Ill.

NEW YORK STOCK TRANSACTIONS

15 MOST ACTIVE STOCKS

Sales	Stock	Close	Net chge.
24,700	General American Invest..	23½	— ⅛
19,100	New York Central	10½	— ⅛
17,500	Packard Motors	17½	+ ⅛
16,600	Socony-Vacuum	11½	— ⅛
16,000	Chgo Mpls St Paul & Pac..	3½	— ⅛
13,900	Panhandle Produc & Ref..	13½	+ ⅛
9,400	Penn Power & Light wi..	22½	— ⅛
8,700	National Power & Light..	10½	— ⅛
7,800	International Tel & Tel..	29½	— ⅛
7,400	American Water Works ..	22½	+ ⅛
7,300	Commonwealth & Southern	3	+ ⅛
7,300	Aviation Corporation	9⅝	— ⅛
7,200	United Corporation	4½	— ⅛
7,100	Alleghany Corporation	5⅝	— ⅛
6,900	Consolidated Vultee.....	33¼	+ ⅛

Thursday, Dec. 20, 1945

Shares sold today	800,000
Year ago	951,230
Sales 1945 to date	370,606,000
Sales 1944 to date	354,541,448

Following is a complete list of issues traded:

Stock, div.—	Sales, 100s	High	Low	Close	Net chge.
*Adams Exp .65g	23	21	20¼	20¼	— ⅛
Admiral Corp ½g	10	18¾	18	18¼	— ⅛
Air Reduction 1a	6	54⅞	53¾	53¾	— 1⅛
Alaska Juneau..	15	9	8¾	8¾	— ⅛
Alleghany Corp..	72	5¾	5⅝	5⅞	— ⅛
Do p.....	10	58¼	56	57	— 1⅛
Do pr P.....	2	70	70	70	— 4
Allied Lad Stl 2.	11	39¼	38¾	39	— ⅛
Allen Indust ⅝g	1	23	23	23	— ⅛
Al Ch & Dye 6..	5	184½	184	184	— 1½
Allied Mills 2g..	7	34¼	34	34	— ⅛
Allied Strs 1.60.	16	46	45	45	....
Allis-Ch M 1.60a	13	54⅝	54	54	....
Do p 4.....	3	134⅝	134⅛	134⅜	— ⅜
Amal Leather....	5	10	9⅞	9⅞	— ⅛
Amerada Pet 3..	4	150	150	150	+ ½
AmAChDel 1.20a	5	42⅜	42¼	42½	— ⅛
Am Airlines 1g..	2	84½	83½	83½	— ⅛
Am BankNote 1a	2	40¾	40¾	40¾	— ⅛
Do p 3.....	10	78	78	78	— 1
Am Bosch ½g..	2	21¼	21¼	21¼	....
AmBrakeShoe 1a	2	49½	49½	49½	— ⅛
Am Cable & Rad	25	15⅞	15⅝	15⅝	— ⅛
Am Can 3a.....	3	100	99¼	99¼	— 1½
Do p 7.....	40	195½	193	195	+ 1
Am Car&Fdy 3g	7	64¼	63¾	64¼	— 1
Am Ch&Cable 3.	7	40	39½	39½	+ ⅛
Do p 5.....	7	149¼	149¼	149¼	— ⅛
Am Chicle 4a...	3	139¼	138	139¼	+ ⅛
Am CrystalSugar	4	25¾	25½	50	....
Am Distill ½g..	14	51¼	50	50	....
*Am Europ .61g	3	17⅛	17⅛	17⅛	— ⅛
Am Export L 2.	2	37½	37½	37½	— ⅛
Am & For Pow..	8	7⅞	7⅞	7⅞	— ⅛
Do 6 p 6k....	3	109	108½	109	— ½
Do 7 p 7k....	9	115	115	115	— ⅛
Am Hawaii SS 3	1	51½	51½	51½	— ⅛
Am Hide & Lea..	5	14	13⅝	13⅝	— ⅛
Am Ice.....	10	12¾	12¾	12¾	— ⅛
*Am Initi .45g..	1	14	14	14	....
Am Locom 1.40a	17	38	37¼	37½	....
Am MaFdy .80..	6	35½	35¼	35½	— ⅛
Am M & Met 1..	2	17½	17¼	17½	— ⅛
AmNewsCo 2.10a	2	79	79	79	....
Am Pow & Lt...	23	12	11¾	11¾	— ⅛
Do 6 p.....	3	97¾	97½	97½	....
Do 5 p.....	4	89½	88½	88½	— ⅛
Am Rad&StS .40	63	18¾	17¾	17¾	— ⅛
Am Roll Mill .80	14	28¼	27¾	27¾	— ⅛
Do p 4½.....	70	97¾	97	97	— ⅛
Am Seating 1..	3	28	28	28	....
Am Sh Bldg 3g..	40	42	41¾	41½	+ ⅛
Am Smelt&R 2a	6	64	63½	64	— ⅛
Do p 7.....	8	180	178¼	178½	— ⅛
Am Stl Fdrs 3..	13	40½	40	40½	....
Am Stove 1.20..	1	29½	29½	29½	....
Am Sugar Ref 3g	14	53¾	52	53¾	+ 1¼
AmSumatTob 1a	1	48	48	48	....
Am Tel & Tel 9	17	168½	167¾	167¾	— ⅜
Am Tobacco 3a..	2	88½	88½	88½	— ⅛
Do B 3a.....	5	89½	89	89½	— ⅛
Do p 6.....	10	158¼	158¼	158¼	— ⅛
AmTypeFdrs ½g.	5	22¾	22½	22½	— ⅛
Am Viscose 2....	1	67¾	67¾	67¾	— ⅛
Am Wat Wks....	77	22⅞	22¾	22¾	— ⅛
Am Woolen.....	7	30	29¾	29¾	— ⅛
AmZincL&S .10g	4	10¼	10¼	10¼	— ⅛
AnacondaCop 2½	19	44¼	43¾	44	+ ⅛
Anacon W&C 1.50	2	53	51	53	+ 1
AndersonCla .80g	3	44	43½	44	— ⅛
A P W Prod....	2	8¾	8¾	8¾	— ⅛
Arch-Dan-M .20g	2	28	28	28	— ⅛
Armour & Co...	30	13¾	13¾	13¾	— ⅛
*Do pr p 6k...	1	124½	124½	124½	+ ⅜
Armstrong Cork 1a	2	54½	54¼	54½	+ ⅛
Do p 3¾.....	1	107½	107½	107½	— ⅛
Artloom Carp .40	5	18	17¾	17¾	— ⅛
AssdDryGd 1.20g	2	43¾	42	42	— ⅛
Do 2 p 7.....	10	138	138	138	— ⅛
Atch T & S F 6	7	108½	106½	107	— ⅛
Do p 5.....	5	116	115	115	— ⅛
AtiCoastLin 3⅜g	4	73¼	73	73	— 1½
AtlG&Windle 3g	1	37¼	37¼	37¼	— ⅛
Atl Refining 1½g	2	40¼	40¼	40¼	— ⅛
Do p 4.....	3.20	119¼	119¼	119¾	....
Atlas Corp ½....	5	25¾	25½	25½	— ⅛
Atlas Powd 3½g	.90	91½	90	90	— 2½
Atlas Tack 1.60g	3	25	25	25	— ⅛
Aust Nicholas....	1	17¾	17¾	17¾	+ ⅛
Autocar Co 2½..	11	26½	25¾	26½	+ 1
AviationCor .20g	71	9¾	9¾	9¾	....
Do p 2½.....	5	59¾	58¾	58¾	— ⅛
Bald Loco 1½....	19	33¾	33¼	33½	+ ⅛
Balt & Ohio	30	41	39¾	40	— ⅛
Do p	1	30½	30½	30½	— ⅛
Bangor & Ar....	2	49½	49	49	— ⅛
Barber Asph 1..	2	54	54	54	+ ⅛
Barker p 2½....	8	23¾	22½	23½	— ⅛
Barnsdall Oil ..	8	21¾	21¼	21½	— ⅛
Bath Ir Wks 4..	1	42½	42½	42½	— ⅛
BayukCigars 1¼a	1	42½	42½	42½	— ⅛
BeatCream p 4¼	.80	106½	106½	106½	— 1
Beech Aire 1g....	2	15¾	15¾	15¾	— ⅛
Belding-Hem .80	6	21	20¾	21	+ ⅛
Bell Aire 1b....	30	41	39¾	40	— ⅛
Bell&Howell ½..	4	30¾	30	30¾	— ⅛
BendixAviat 2½g	11	54¾	52½	53	— ⅛
BenefIndLn 1.20	1	27¾	27¾	27¾	— ⅛
Best Foods 1....	8	26¾	26½	26½	— ⅛
Beth Steel 6....	10	93¾	92¾	93	— ⅛
Bigelow-Sanf 2..	1	69	69	69	— ⅛
Black&Deck 1.60	3	34½	34½	34½	+ ⅛
Blaw-Knox .60a..	8	23¾	23¾	23¾	— ⅛
Bloomingdale .90	.30	39	38¼	38¾	— ⅛
Boeing Airplane.	18	31¾	30¾	31½	— ⅛
BohnAl&Brass 3	1	70	70	70	— 1
Bon Ami A	40	107	107	107	— ⅛
Bond Strs 1.40..	3	39¼	39	39	— ⅛
Borden Co 1.80g	9	44¾	44	44¼	— ⅛
Borg-Warne 1.60	13	50¾	49¼	49½	— 1⅛
Boston & Maine	3	9	8½	8½	— ⅛
Brandf Alrw 60.	6	33½	32¾	32¾	— ⅛
BrewngCorp 1.50	1	76½	76½	76½	— ⅛
BridgeportBrss 60	11	17¾	17¼	17½	— ⅛
BriggsMfg 2....	5	48¾	48	48	— 1
Bristol-Myers ..	2a	73	73	73	— ⅛
BkiynUnGas 1.20	1	33½	32½	33½	— ⅛
Brunswck-Balke 1	1	35½	35½	35½	— ⅛
Bucyrus-Erie .70g	12	10⅞	10⅞	11	— ⅛
BuddMfg ⅛5....	42	93¾	92½	92½	— ⅛
Do p 5.....	12	24	23½	23½	— ⅛
BuddWheel	4	38½	38¼	38½	— ⅛
BullardCo 2....	1	34¾	34¾	34¾	— ⅛
BulovaWatch 1½	1	36¾	36¾	36¾	+ ⅛
BurlingMills 1a	1	19	19	19	— ⅛
BurrAddMch .40	11	19¼	19	19	— ⅛
BushTerminl .30g	4	13	13	13	....
Do 6.....	.60	90¾	90	90¾	— ⅛
Do p 3½k....	.90	79½	77	77	— 2½
Butler Bros .60..	12	25¼	25¼	25¼	+ ⅛
Do p 4½.....	2	108	108	108	....
ButlerCo&Zinc ⅛g	5	6½	6½	6½	— ⅛
Byers A M ⅛5...	4	25¼	24¾	24¾	— ⅛
Do p 7.....	1	99	99	99	— ⅛
ByronJackson ..	1	34½	34½	34½	+ ⅛
CalifPackings 1	1	39	39	39	— ⅛
Callahan Zinc-Lead.	7	3¾	3¼	3¼	— ⅛
CalumtAHc .35g	22	8⅝	8⅝	8⅝	— ⅛
CmpbllWyatt 1½g	2	40¾	40½	40½	— ⅛
CanDryGinger 1..	4	18¼	18	18¼	— ⅛
CanadPac 1.40a	64	14¾	14½	14½	— ⅛
Canadian Marls 1½b	2	64½	64½	64½	— ⅛
CapitlAdmA .40g	1	18	18	18	— ⅛
CapitlAdmA .40g	1	45½	45½	45½	+ ⅛
CarpentrStl 2½g	7	29¼	28¾	29¼	— ⅛
Carrier Corp....	4	10¼	10¼	10¼	— ⅛
Crrierengr .30a	4	9	9	9	— ⅛
CaseJICo 2g....	8	44	43½	43½	— ⅛
CatrpilTract 2½g	8	63¾	62¾	63¼	— ⅛
CelaneseCorp 2..	12	63¾	62¾	63¼	— ⅛
Do 7 p 7.5....	10	155	155	155	+ ⅛
CelotexCorp ⅛..	5	23¼	23	23¼	— ⅛
Do p 1.....	3.40	20¾	20¾	20¾	— ⅛
Cent Foundry...	3	27¼	27¼	27¼	+ ⅛
CentAguirre 1½	3	10¼	10	10¼	+ ⅛
Cent Foundry...	3	12¾	12¾	12¾	— ⅛
CentRadG&E .15	3	1¾	1¾	1¾	— ⅛
Cent R R N J....	1	47½	47½	47½	— ⅛
CerrodePas 2½g.	16	44½	44	44½	— ⅛
Certain-teed Prod	39	15¾	15	15¾	— ⅛
ChmpPap&F 4½	10	91¼	91	91	+ ⅛
Checker Cab 1..	2	9¾	9¾	9¾	— ⅛
Ches&Ohio 3b....	22	55¾	55¼	55½	— ⅛
Chi & E Ill....	2	9¾	9¾	9¾	....
Do 2g.....	1	20¾	20¾	20¾	....
Chi Gas 1.60....	6	9½	9¾	9¾	— ⅛
Do p 2½k....	3	29¾	29¾	29¾	— ⅛
ChiMailOrder .60a	3	34¾	34¼	34¼	— ⅛
ChiMStP&Pac	154	3¾	3½	3½	— ⅛
Do p.....	65	71¼	70¾	71¼	— ⅛
ChicNW	4	40	39¾	40	— ⅛
Do p 5.....	4	68¾	68	68¾	+ ⅛
ChiPnT 2½p 2½..	10	62	62	62	— ⅛
Childs Co.....	12	13¼	12¾	12¾	— ⅛
ChryslerCorp ..	31	131¾	130	130¾	— 1⅛
Cincinnati Gas.	1	23¾	23¾	23¾	— ⅛
CincStoves .60...	1	23¾	23¾	23¾	— ⅛
ClarkEquip 3....	1	70	70	70	— ⅛
Clev Graph Br 1	1	30½	30½	30½	— ⅛
Clim Mch p 10a	12	38½	37½	37½	— ⅛
Cluett Peabody 2	1	49¾	49¾	49¾	— ⅛
Coca-Cola 3a....	1	176	176	176	— ⅛
Do A 3.....	10	82¾	82¾	82¾	— ⅛
Colgate-P-P 1a..	10	45½	44¾	44¾	— ⅛
Do p 3½.....	.80	105	105	105	— ⅛
Collins & Alk 1..	3	47½	47½	47½	— ⅛
Col P & Ir .15g..	3	16¾	16¾	16¾	— ⅛
Col & So 1 P...	.30	37	37	37	— ⅛
Do 2 p 5.....	1	47¼	47¼	47¼	+ ⅛
Col Broad A 1.80	1	47½	46¾	46¾	— ⅛
Do B 1.80.....	1	10½	10½	10½	— ⅛
Colo G&E .30g..	55	10¾	10⅝	10⅝	— ⅛
Do 6.....	1	106	106	106	+ ⅛
Do 5 p 5.....	.10	106	106	106	+ ⅛
Colum Fist ½b..	1	40	40	40	— ⅛
Colum Car 1.40a	1	38½	38½	38½	+ ⅛
Comml Credit 3..	5	47¾	47¼	47¾	— ⅛
Comml Solv .60a	12	33¾	33¾	33¾	— ⅛
Cnwl Edis 1.40.	13	3	2¾	3	— ⅛
Cnwith & Sou..	73	3	2¾	2¾	— ⅛
Do 5k.....	3	130¾	130¾	130¾	+ 3½
Compteum-N 1a..	3	34¾	34	34	— ⅛
Consol Cigar 2..	3	43	42½	43	....
Cons Copp .20g..	11	6¾	6¾	6¾	— ⅛
Cons Edis 1.60..	56	32½	31¾	32	— ⅛
Do p.....	4	107½	107	107½	+ ⅛
Cons Laundries 1	1	19	19	19	— ⅛
Cons N Gas 1a..	3	42¾	41¾	42	— ⅛
Cons Oil Corp 1.	40	8	8	8	— ⅛
Cons RR Cuba p	69	33½	32¾	33½	— ⅛
Cons Vultee 2..	69	38¾	37¾	37¾	— ⅛
Do p 1½.....	.30	115	114½	114½	— ⅛
Cons Pow p	1	39¼	38	38	— ⅛
Cont Copp 1½g..	7	15¾	15¼	15¼	— ⅛
Cont Illi 5%....	5	44¾	44¼	44¼	— ⅛
Cont Can 1.....	3	110¼	110¼	110¼	+ ⅛
Do p 3½.....	4	16	15¾	15¾	— ⅛
Cont Di Pfd .40.	1	55	55	55	— ⅛
Cont Ins 1.80a..	3	55	55	55	— ⅛
Cont Motrs .50..	20	18½	17¾	18	— ⅛
Cont Oil Del 1.60	1	38¼	38¼	38¼	— ⅛
Cont Steel 2....	12	27¾	26¾	26¾	— ⅛
Cooper-Bess 1..	1	17¾	17¾	17¾	— ⅛
Copweld Stl .80..	1	17¾	17¾	17¾	— ⅛
Corn Exch 2.40..	3.20	60¾	59½	60	— ⅛
Corn Prod 2.60..	16	66½	66	66	....
Do p 7.....	3.20	197½	197½	197¼	— 1½
Cornell-D El .80.	12	34	33¾	34	— ⅛
Corning Glass ⅝g	2	105¼	104¾	106	+ 1
Do p 3½.....	.60	106	105	105	— ⅛
Coty Inc 1.30....	1	11¾	11¾	11¾	+ ⅛
Coty Internat....	1	39¼	39¼	39	— ⅛
Crane Co 1a.....	9	38¾	38¼	38¾	— ⅛
Do p 3½.....	1	107½	107½	107½	— ⅛
Crosley Corp 1..	3	38¼	38¼	38¼	....
Crown Ck 2 p 2	1	52	52	52	....
Crown Zellerb 1.	3	39	39	39	— ⅛
Do p 4.20.....	.10	107½	107½	107½	+ 1½
Crucible Steel 3g	6	47¼	46¾	46¾	— ⅛
Cuba R R P....	1	39	39	39	— ⅛
Cuban-A S 1.40g	16	25¾	25¾	25¾	— ⅛
Cudahy P 1.20a	1	26	26	26	— ⅛

Stock, div.—	Sales, 100s	High	Low	Close	Net chge.
Cuneo Press 1½b	1	100½	100½	100½	— ⅛
Curtis Publish....	25	22	21½	21¾	— ⅛
Do pr p 3a.....	2	74	73½	73½	— ⅛
Curtiss-Wr ⅛5...	25	8	7⅞	7⅞	— ⅛
Do A 2.....	3	27¾	27½	27½	— ⅛
Cutler-Ham 1⅛g	3	35½	35¾	35¾	....
Davega Strs ⅛g..	1	25½	25½	25½	— ⅛
DavisonChem 1⅛g	5	25¾	25¾	25¾	— ⅛
Deere & Co 1½g	2	44¾	44¼	44½	— ⅛
Del & Hudson 4	5	44½	44¼	44½	— ⅛
Del Lack & W..	12	14½	13¾	13¾	....
DetroitEdsn 1.20	4	24½	24¼	24½	....
Devoe&Raya 40a	1	36¼	36¼	36¼	— ⅛
Diam Match 1½	3	40	39¾	39¾	— ⅛
Do p 1½.....	1	42¾	42½	42½	— ⅛
Diam T Mot 1a	2	31	30¾	30¾	— ⅛
DistCSeag 2.2ah	1	76	76	76	— ⅛
Dixie Cup ⅛.....	1	48	47½	48	+ ⅛
Doehler Jarvis 1	3	26½	25½	26½	+ ⅛
Dome Mns 1.20h	1	26¾	26¾	26¾	— ⅛
Douglas Airc 5g	4	95¾	95½	95½	— 1½
Dow Chem 3.....	1	160	160	160	+ ⅛
Dresser Ind 1.50	1	30	29¾	29¾	— ⅛
Duplan Cor .60b	1	30½	30½	30½	— ⅛
DuPt de N 5½g	5	183	182	182	— 3¼
Do p 4½.....	1	128	128	128	....
Duq Light p 5..	.10	114½	114½	114½	+ ½
Eagle Pich .65g	2	20¼	20½	20½	— ⅛
Eastern Air L 1	5	123	122¾	122¾	— 1½
East S Stl ⅛g..	1	31	31	31	....
Eastman Ko 7g..	1	224½	224½	224½	— 1⅝
Edsn Br Strs 1a	1	51½	51¼	51½	+ 1
Exco Prod .60g	3	35¾	35½	35½	— ⅛
Elastic Stop N..	3	11⅞	11¾	11¾	— ⅛
El Auto Lite 2..	2	66¼	66¼	66¼	— ⅛
Elec Boat 1a....	2	21¼	21	21	— ⅛
*El & M Ind .09g	10	6⅞	6¾	6¾	— ⅛
El Pow & Lt....	14	17½	17	17½	— ⅛
Do p.....	1	139	139	139	+ ⅛
Do 7 p.....	1	152	152	152	— ⅛
Emerson El M 1	8	28¾	28	28	— ⅛
EmerRad&P .60a	7	24¼	23¾	24¼	— ⅛
Eng Pub Service	19	34¾	34	34¼	— ⅛
Do 5 p 5.....3.60		104	104	104	— ⅛
Do 6½ p 6½..30		105	105	105	— ⅛
Equit Off Bldg..	36	3½	3½	3½	....
Erie R R 1.....	44	18½	17¾	17¾	— ⅛
Do p A 5.....	2	32½	32	32	— ⅛
Eureka V C ⅛g..	3	12¾	12¾	12¾	— ⅛
EvansProducts ½	4	24¾	24½	24½	— ⅛
Fajardo Sugar 2	5	33¾	32¾	33¼	— ⅛
Farns Tel & Rad	14	18¾	18	18¾	— ⅛
Fed Lt & T 1¾g	25	25	24½	24½	— ⅛
Do p 5a.....	.10	110	110	110	....
Fed Mng & S 3	2	40¾	40½	40½	— ⅛
Fed Mo Trk .40a	6	16	15¾	15¾	— ⅛
Fed D Strs 1½g..	6	54½	53¾	53¾	— ⅛
Do p 4½.....	.30	105½	105½	105½	— ⅛
Ferro Enamel ..	2	31¾	31	31	— ⅛
FidPfrIns 1.60a	4	60¾	60¼	60¼	— ⅛
Firestone T&R A	3	65¼	65	65¼	— ⅛
First Nat Str 2½g	8	55¾	55	55	— ⅛
Flintkote .90g..	8	36¾	35¾	35¾	— ⅛
Do p 4.....	.20	110¼	110	110	....
Florida Pow .20g	14	17½	16¾	16¾	— ⅛
Follansbee Steel.	50	12¼	11¾	11¾	— ⅛
Do p.....	.50	68	67¼	67¼	— ⅛
Food Fair Strs 1	1	27¼	27¼	27¼	— ⅛
Food Mach 1.55b	3	75	74	74	— 1
Foster Wheelr 1a	4	40½	39	39¼	— ⅛
Francisco Sugar 1	5	25	24¾	24¾	— ⅛
Freept Sulph 2½	2	49¾	49¾	49¾	+ ⅛
Fruehauf Tra 2..	3	67¾	67	67¼	— ⅛
Gair Robt .30g..	6	9½	9½	9½	....
Do p 1.20	1	19¾	19¾	19¾	....
Gamewell Co 3...	1	23¾	23¾	23¾	— ⅛
Gardner-Denv 1..	4	25	24½	24½	— ⅛
Gar Wood 1 .40	12	13	12¾	13	— ⅛
Do p 2¼.....	1	36	36	36	....
Galvord Cont 1a	1	79	79	79	....
Do p 2¾.....	50	79	79	79	....
Gen A In 3.06g	248	24½	23¼	23½	— ⅛
Gen Am Tra 2½..	2	50	50	50	— ⅛
Gen Baking .60..	13	12¾	12¾	12¾	....
Do p 8.....	10	185½	185½	185½	+ 1
Gen Bronze .80..	4	27	26¾	26¾	— ⅛
Gen Cable	4	13¾	13½	13½	— ⅛
Do A.....	1	34½	34½	34½	— ⅛
Gen Cigar 1a....	5	32	32	32	....
Gen Electric 1.60...	24	47¼	46¾	46¾	— ⅛
Gen Foods 1.60..	21	51½	50	50	— ⅛
Gen Mills 1½ g..	10	46½	46	46	— ⅛
Gen Motors 3....	74	74½	73	73½	— ⅛
Gen Out Ad ⅛g..	1	21½	21¼	21½	+ ⅛
Gen Prec Eq 1...	1	33¼	33¼	33¼	— ⅛
Gen Pub Service	7	6	5¾	5¾	— ⅛
Gen Ry Sig 1½g	19	7½	7½	7½	— ⅛
Gen Real & Ut..	1	30¾	30¾	30¾	— ⅛
Gen Refract 1g..	1	28	28	28	— ⅛
Gen Shoe 1.....	20	49¾	45¾	46	— ⅛
Gen St C p 6k..	1.70	123½	123½	123½	— ⅛
Gen Tel 1.60	2	38½	38½	38½	— ⅛
Gen T&Rub 1..	8	41¼	41¼	41¼	— ⅛
Gill Saf R 1a..	8	22¾	22¾	22¾	— ⅛
Gimbel Bros 1..	15	50¼	49¾	50½	+ ⅛
Do p 4½.....	1	104¼	104¼	104¼	+ ⅛
Gildden Co 1.20g	3	6¾	6¾	6¾	— ⅛
Goebel Brew .20.	3	6	6	6	— ⅛
Gold&Stk Tel 6..	40	153½	153½	153½	— ⅛
Goodall-San 1½..	1	69¾	69¼	69¾	— ⅛
Gdrich B F 2¼g	2	107¼	107	107¼	— ⅛
Do p 5.....	1	115	115	115	— ⅛
Goodyear T&R 2	3	60¾	60	60	— ⅛
Goth Hosiery 1a	25	10¼	10	10¼	— ⅛
Grah-Paige Mot..	10	7¼	7	7	— ⅛
Granby Con 1.30g	1	32½	32½	32½	— ⅛
Granby Un 1.30g	1	20¾	19¾	19¾	— ⅛
Gra Cy Stl .175g	2	19¾	19¾	31	— ⅛
Grant W T .20g	1	107¼	107¼	107¼	— ⅛
Do p 3¾.....	1	17	17	17	— ⅛
G N O Gt Ct 1½g	13	17¾	17¾	17¾	— ⅛
Gt Nor Ry p 3..	5	59¾	59¼	59¼	— ⅛
Gt West S 1.20..	5	33½	32¾	32¾	+ ⅛
Do p 7.....	.60	173½	173½	173½	— ⅛
Green Bay&W 5..	.10	71½	71½	71½	— ⅛
Greyhound 1.40..	8	33½	32¾	32¾	— ⅛
Grum A En 1⅛g	14	53¾	52	52¼	— ⅛
Guantan Sugar..	.10	95	95	95	+ 1
Do p 5.....	6	24¾	24¼	24¼	— ⅛
Gulf Mob & Oh.	1	74	74	74	— ⅛
Do p 5.....	1	61¾	61¾	61¾	— ⅛
Gulf Oil 1a.....	3	26¼	26	26	— ⅛
Hamil Wat .95g..	3	26¼	26	26¼	— ⅛
Do p 4.....	.20	115	115	115	— ⅛
Harb-Walker 1...	5	27	26¾	26¾	— ⅛

Investors' Guide

[For information about investments or insurance, write The Tribune Investors' Guide. Inclose self-addressed stamped envelope. Inquirers' names are never revealed. Answers are based on information believed reliable, but The Tribune assumes no responsibility therefor.]

Friday, Dec. 21, 1945

[Copyright: 1945: By The Chicago Tribune]

UNITED STATES GYPSUM

How do current prices of United States Gypsum company common stock compare with the previous range?—N. E.

Wide price swings have characterized the trading in the common stock of this leading manufacturer of gypsum and other building products. It rose from 12⅛ in 1921 to 209 five years later, declined to 10⅛ in 1932, and recovered to 137 in 1937. The subsequent low of 40¼ in 1942 compares with a 1945 peak of 115.

Expectations of a residential building boom and the popularity of gypsum building products have been a factor in the market for the shares this year. In connection with inflationary trends the issue is sometimes classed as a "raw material stock" because of the company's extensive gypsum and limestone deposits. The $2 common dividend at recent prices yields less than 1.8 per cent.

U. S. Gypsum came thru the depression of the 1930s with a profit each year, altho in 1932 it dropped to 86 cents a share [88 cents after Canadian exchange adjustment]. In the first nine months of 1945 the share earnings on 1,197,511 shares were $2.62, compared with $2.32 a year earlier. By years common share earnings were: 1944, $3.07; 1943, $3.75; 1942, $4.27; 1941, $5.42; 1940, $5.44 1939, $5.71 [$5.62 after exchange adjustment]. Consolidated sales rose from $43,334,697 in 1939 to a peak of $63,455,661 in 1941. Last year they amounted to $62,329,753.

NEW FRONTIERS FOR TELEVISION FORECAST IN '46

President of Farnsworth Tells Outlook

BY LARRY WOLTERS

Greater radio frontiers lie ahead in 1946, particularly in television and communications for railways and highways, and also in frequency modulation and standard broadcasting, E. A. Nicholas, president of Farnsworth Television & Radio corporation, Fort Wayne, Ind., said yesterday in a year-end statement.

"Highly improved home television is at hand," he said. "It is technically ready to go forward on a commercial basis as soon as transmitters can be installed and receivers distributed."

Nicholas asserted that the purchaser of a 1946 television receiver would have no need to fear its early obsolescence. [His view is in contrast with that expressed by some other authorities in the television field.]

Altho production of new television receivers by his company will not get under way substantially until spring, Nicholas said that 200,000 sets would be sold in 1946 and that a half million sets would be distributed in the first full year of production. Only a few thousand pre-war television sets were distributed, mostly in New York, Philadelphia, Pa., and Hollywood, Cal. Several hundred were marketed in the Chicago metropolitan area.

Nicholas said that his company will be telecasting by mid-1946, the visual programs suplementing those of its sound station in Fort Wayne.

Broadcasters seem to be developing a trend toward the married couple [or about to become so] type of audience shows. Mutual for a considerable time has had The Better Half, in which husbands and wives compete. W-G-N recently introduced one called Mr. and Mrs., in which married people tell what's wrong with their mates—but in a nice way. Then ABC came up with one called Bride and Groom. This one features trips and fancy gifts for the lucky newlyweds chosen to appear on the show. And now NBC is joining the parade with one called Honeymoon in New York. Besides honeymooners, newly engaged couples and folks celebrating anniversaries are eligible to make application for appearance on the show.

Mutual's Break the Bank show was almost broken the other evening by a contestant who answered all eight questions put to him. He garnered $2,900 in all. The last question, worth $1,000, was: "In what book is found the quotation: 'It all comes out in the wash?'" He nailed that one—from Cervantes, "Don Quixote."

ALDERMEN FILE PLEA TO REPEAL TAXI ORDINANCE

A resolution by Ald. Keenan [49th] to repeal the present taxicab ordinance, which limits the number of cabs in Chicago to 3,000, was placed on file yesterday at a meeting of a council subcommittee on cabs when Assistant Corporation Counsel Joseph F. Grossman said the measure was a contract ordinance which cannot be broken.

Keenan's resolution was introduced in the city council to open the way for issuing of additional cab licenses for the benefit of ex-service men.

A second proposal, by Ald. Merryman [45th], which would permit the issuance of 500 extra licenses to veterans, was held in abeyance pending a report on a survey now being made by a committee headed by Edward J. Gorman, public vehicle license commissioner. The survey is intended to show whether more cabs are needed and is expected to be completed Jan. 20.

Keenan charged at the meeting that the present ordinance establishes a monopoly because the two principal cab companies, Yellow and Checker, have interlocking directorates.

LOST AND FOUND

EARRING lost — At Stadium, hockey game, Dec. 19, eve.; diam., emerald; substantial rew. Mr. Allen, Wab. 0003.
MUFF lost—Persian lamb, Dec. 18, No. 36 bus. 1200 rew. Wab. 3286.
PURSE lost—Large black leather, Monday evening, on Dearborn between Washington and Madison-sts. Rew. Fra. 4900, extension 669; or phone collect, Sycamore, Ill., 535.
PURSE lost—Black woven leather, containing money, rings, checkbook, etc.; on Roscoe-Western, Dec. 19. Contents needed badly; liberal rew. Jun. 2834.
RING lost—Masonic with diamond setting; vic. North and Halsted; reward.
RING lost—Gold belt and buckle shape with pearl; in loop, believe upstairs Madison L. Keepsake; rewd. Amb. 2493.
RING lost—Diamond, consistory. Rock Island suburb train, Dec. 17. Reward. Mr. Brien. Wabash 8488.
TRAVELLING bag lost—Man's H. tan, initialed "S. S." C. race week 1941. On Northwestern Evanston local, 5:38 p.m., Dec. 17. Williams, Cen. 3800 days.
WATCH lost—Lady's Cloisonne case; Dec. 1; Sheridan-rd.-Barry; rew. Wab. 2286.
$200 REWARD—3 diamonds lost in wh. white package on Tues., night; vic. Madison-Clark. Address W 323, Tribune.
$50 REWARD for lost dog. Long black hair, long tail. [Manny]; male Fal. 0064.

PERSONAL

RESP. for my own debts only. Albert M. Adams, 141 W. Jackson-blvd.
JOHN C. O. F.—Please call. Jackie and mother sick. MARY.
RESPONSIBLE for my own debts only. Charles Messinger, 2845 W. Palmer.
RESPONSIBLE for my own debts only. William E. Rye, 600 E. 51st-st.
RESPONSIBLE for my own debts only. John M. Cusack Jr., 4114 S. Oakley-av.
WHITEY RUNGE—Call me. Commodore 4752. L. W.

TRAVEL

WANT 2 passengers to ride to San Diego with naval officer—Departing Chicago 1200 or noon Dec. 23d. Desire driving assistance and share expenses. Cen. 1285, Ext. 30, between 8:30-4:30.
DRIVE car to L. A. as the year owns—Fair. 5100, Rm. 445; 10-11 p. m. Leave Dec. 21 only.
DRIVING to Sun Valley, Idaho, and Los Angeles immediately; take two. 1940 Commander Studebaker. Fal. 3928.
DRIVING to Seattle immed. via Salt Lake—Take 3: '42 sedan. Plaza 3710.
TAKE 3—Miami, Fla.; leaving 30-31 Dec. Call Webster 9178.
DRIVING to Los Angeles—Take 4; share expenses. Haymarket 0430.
TAKE 4-5 to San Fran. and L. A., shr. exp. Leave soon. Cal. 6103, rm. 606.

TRADE SCHOOLS—MEN

MASTER MACHINIST
Mechanical Drafting
APPROVED FOR VETERANS.
Practical Training Completely Equipped. Modern Shops.
INDIVIDUAL INSTRUCTION.
DAY AND EVENING CLASSES.
Visit or Send for Free Booklet T.
ALLIED SCHOOL of Mechanical Trades.
1340 S. MICHIGAN-AV. HAR. 3918.

GREER
Shop Training, Inc. [43d year].
Refrigeration. Body and fender.
Tool-Die Design. Lathe operator. $35.
Auto-Diesel. WELDING.
Drafting Class Starts Dec. 17. Machinist.
462 S. State. Tel. Harrison 8070.

RADIO BROADCASTING
Our former students are employed in radio all over the U. S., announcing, acting, writing, newscasting. DAY or EVE. Phone WAB. 6762, or write or call
COLUMBIA COLLEGE,
Fine Arts Bldg., Michigan av. Congress.

CHICAGO COMMERCIAL COLLEGE.
TYPING, $9 MONTH; DAYS.
127 N. DEARBORN. FRANKLIN 4803.

DENTAL TECH'N trained—Day, eve. GI approved. Nat'l School. 16 W. Jackson.

TRADE SCHOOLS—WOMEN

THERE IS ONLY ONE RIGHT WAY TO TRAIN FOR TELEVISION
FIRST: Come and see it.
SECOND: Learn television from engineers from RCA in the television field.
THIRD: Train with real up-to-the-minute television broadcasting and receiving equipment. Be expert in servicing, operating, and engineering, so that you are capable of taking a job in the industry.
FINISH: By working with real television studio production experts with actual performances and with television manufacturing engineers in a large, up-to-date laboratory, set you up to become expert in the branch of television you are most capable of following. This is the right way to get into television and the way of
AMERICAN TELEVISION LABORATORIES, INC.
433 E. ERIE-ST.
CHICAGO 11, ILLINOIS,
where there are day or evening classes, for full or part time.
A NATIONAL ORGANIZATION APPROVED FOR GI TRAINING.
Inquire in person, 9 a. m. to 10 p. m.

HEIM
Beauty Schools
CLASSES NOW FORMING
6 E. LAKE-ST. CENT. 4908
6552 S. HALSTED WENT. 7060
DAY AND EVE. CLASSES.

LEARN SWEDISH MASSAGE IN 6 WEEKS THE PRACTICAL WAY.
COMPLETE COURSE $45.
POSITIONS WAITING.
SELAN SYSTEM.
LOOP—32 N. State-st. AND. 4360
SOUTH—4046 Cottage Grove. NOR. 2500
NORTH—4066 Milwaukee. AVE. 4200
WEST—4101 Madison-st. RAC. 3737

RADIO BROADCASTING
Our former students are employed in radio all over the U. S., announcing, acting, writing, newscasting. DAY or EVE. Phone Wab. 6762, or write or call
COLUMBIA COLLEGE,
Fine Arts Bldg., Michigan av. Congress.

BURNHAM BEAUTY SCHOOL
HAIR STYLING, BEAUTY CULTURE. VETERANS: Inquire about GI training. 140 N. State. Day or eve. Ran. 3351.

TYPING-Shorthand, Acctg.—Start any time, day or evening. Voc. Business College, 40 N. Dearborn, State 3081.

GRETA DEAL SCHOOL OF BEAUTY CULTURE. 320c N. Wilton. Wel. 3638.

DRESSMAKING, MILLINERY SCHOOLS
LEARN dressmaking, dress designing, pattern draft. or millinery; days, eves. Free booklet. Master College, 400 S. State.

OFFICE FURNITURE AND DEVICES

250 STEEL LOCKERS.
13 STEEL STORAGE CABINETS; 3 LARGE FIREPROOF SAFES; STEEL FILING CABINETS; 4 TIMECLOCKS. 720 S. CLARK. WAB. 3040.
1 STEEL counter—Inc. 8 Shaw-Walker 3 drawer files, 2 large drafting tbls., 3 ins. davenports, directors tbls. and chrs., 18 home desks, 35 home bars, 200 bookcase sec. Spitzer, 640 W. 14th.
1—36-IN. Norwood drawing table, straight edge, drawer, with 2 Litemaster fluorescent lights; $85. 1—30 in. drawing table with 36-in. straight edge, $15. Pensacola 1064.
NEW AND USED DESKS, CHAIRS, SAFES, TABLES, RECEP. RM. FURNITURE; LG. SELECTION PRICED LOW. R. W. McGRATH.
1665 W. OGDEN-AV. SHELBY 4099.
250 STEEL LOCKERS.
12x18x78: 12 STEEL WARDROBE CABINETS; 4 TIMECLOCKS; 3 WATER COOLERS. STEEL FILING CABINETS. 720 S. CLARK. WAB. 3040.
WANT ADDING MACHINE—Small desk type; hand or electric. Quote price and give full description.
Address S K 445, Tribune.
NEW SAFES, $49.50 AND UP.
For immediate delivery.
THE MOSLER SAFE CO.
214 W. Jackson. Cen. 3748.
APP. 8,000 sq. ft. after Jan. 1—For it., clean storage; also office space; prin. only. Nr. W. 5. Central 0580.
FOR sale—3 typewriter desks, wooden shelves. 154 E. Erie-st., Room 404.
Delaware 7796.
STEEL STORAGE CABINETS, FILES, desks, chairs, tables, safes. Bargains. Geiser, 124 W. Lake-st. Dea. 3788.
FACTORY rebuilt check protectors—$39.50 while they last. Har. 1917.
BURROUGHS adding machine with stand—Perfect condition. 6902 S. Wentworth.
WANTED—TYPEWRITER AND ADDING MACHINE. ANY KIND. MON. 1237.
ROLL top desk—33x42; golden oak; fine piece. $35. 339 N. Latrobe. 2d flr.
NEW AND USED OFFICE FURNITURE. Quirk's, 1166 W. Madison. Mon. 8378.

ALDERMEN FILE PLEA TO REPEAL TAXI ORDINANCE

A resolution by Ald. Keenan [49th] to repeal the present taxicab ordinance, which limits the number of cabs in Chicago to 3,000, was placed on file yesterday at a meeting of a council subcommittee on cabs when Assistant Corporation Counsel Joseph F. Grossman said the measure was a contract ordinance which cannot be broken.

Keenan's resolution was introduced in the city council to open the way for issuing of additional cab licenses for the benefit of ex-service men.

A second proposal, by Ald. Merryman [45th], which would permit the issuance of 500 extra licenses to veterans, was held in abeyance pending a report on a survey now being made by a committee headed by Edward J. Gorman, public vehicle license commissioner. The survey is intended to show whether more cabs are needed and is expected to be completed Jan. 20.

Keenan charged at the meeting that the present ordinance establishes a monopoly because the two principal cab companies, Yellow and Checker, have interlocking directorates.

CATTLE PRICES WEAK DESPITE LIGHT SUPPLIES

Cattle demand was lighter yesterday and despite smaller receipts buyers bought at the $18 a hundred pounds ceiling more reluctantly. They paid the top price only for strictly prime longfed steers.

Heifers slipped another 25 cents and best offerings were quoted 50 cents below the $18 ceiling. Beef cows were slow and weak at recent declines.

Most good to choice lambs weighing 80 to 110 pounds brought $14.85, a steady price. Hogs were firm at ceiling prices.

Christmas Bonus Paid by A. & P. Food Stores

New York, Dec. 20 (AP)—A Christmas bonus totaling $1,500,000 was distributed to all employes six months or more with the Great Atlantic and Pacific Tea company, John A. Hartford, president, announced today. A similar distribution was made last year.

MARKET AVERAGES

NEW YORK STOCKS

[Thursday, Dec. 20, 1945]

TRIBUNE AVERAGES

	25 Indust.	25 rails.	50 stks.
High	217.74	49.07	133.40
Low	216.18	48.42	132.30
Close	216.48	48.66	132.57
Net change	-1.98	-0.29	-1.13

ASSOCIATED PRESS AVERAGES

30 ind. 15 rails 15 util. 60 stks.

Net change	-0.7	-0.3	-0.2	-0.4
Thursday	98.2	47.3	50.5	74.4
1945 high	102.0	48.9	52.5	77.1
1945 low	78.6	32.9	39.2	57.8

Trading figures on Thursday: Advances, 195; declines, 526; unchanged, 154. Total issues traded, 875. New 1945 highs, 18; lows, 3.

DOW-JONES AVERAGES

30 ind. 20 rails 15 util. 65 stks.

Opening	189.95	63.30	37.58	71.46
High	190.22	63.40	37.76	71.60
Low	188.84	62.63	37.28	70.93
Close	189.36	62.91	37.51	71.19
Net change	-1.26	-0.32	+0.01	-0.38

Transactions in stocks used in Dow-Jones averages: Industrials, 46,400; railroads, 51,660; utilities, 47,300. Total, 145,360.

NEW YORK BONDS

[Compiled by the Associated Press]

	40 Bonds	10 ind.	10 rail	10 frgn.
Net change	-0.3		+0.1	
Thursday	103.5	103.6	107.9	75.8
1945 high	103.7	105.5	108.5	76.7
1945 low	96.2	103.4	106.8	68.1

Ten low yield bonds—Thursday, 117.2; 1945 high, 118.7; 1945 low, 116.2.

LONDON STOCKS

[London Financial Times]

	Close	Net chg.
Industrials	144.5	+0.3
Railroads	63.4	.....

DIVIDENDS DECLARED

Stock, rate, period—	Payable	Stock of record
American Distilling, 50c init.	Jan 31	Jan 21
Best Foods, 50c sa	Jan 19	Dec 29
Brooklyn Trust, $2 sa	Jan 2	Dec 24
Do, $1 extra	Jan 2	Dec 24
Calgary Power 4% p, $1.50	Feb 1	Jan 15
Chicago & South Air Ls, 25c	Dec 31	Dec 24
City Stores, 15c q	Feb 1	Jan 10
Do Class A, 15c q	Feb 1	Jan 10
Commercial Nat'l Bk, 40c q	Jan 2	Dec 29
Contin'tal G&E 7% p, $1.75 a	Jan 2	Dec 26
Continental Insurance, $1 sa	Jan 15	Dec 31
Decker & Cohn, 25c	Jan 10	Dec 29
Dolese & Shepard, 50c	Jan 2	Dec 19
Dominion Tar & Ch, 25c init.	Jan 1	Dec 15
Do 5½% p, $1.38 q	Feb 1	Jan 2
Fair 6% p, $1.50 q	Feb 1	Jan 19
Fidelity-Phoenix Fire Ins, $1 sa	Jan 15	Dec 31
Do, 25c extra	Jan 15	Dec 31
John Oil, 15c	Jan 5	Dec 29
Fulton Trust N Y, $1.50 q	Jan 2	Dec 24
General Water Gas & El, $1	Jan 15	Dec 31
Holly Sugar, 25c q	Feb 1	Jan 15
Julian & Kokenge, 50c	Jan 15	Jan 2
Leland Electric, 10c q	Jan 2	Dec 21
MacAndrews & Forbes, 75c	Jan 15	Dec 31
McClellan Stores, 20c q	Jan 31	Jan 11
Morris Plan, 25c q	Jan 2	Dec 27
Do, 25c extra	Jan 2	Dec 27
†National Airlines, stock	Jan 15	Dec 29
National Battery, 25c	Feb 1	Jan 15
Pacific Gas & Electric, 50c q	Jan 15	Dec 26
Pick Albert, 25c	Jan 12	Dec 31
Do p, $2.50	Jan 12	Dec 31
Shawinigan Water & P, 25c	Feb 25	Jan 18
Textile Banking, 50c q	Dec 27	Dec 20
†Thatcher Manufactur'g, stock	Jan 21	Dec 28
U S Smelt & Rf 7% p, 87½c q	Jan 15	Dec 29
Uptown National Bk, $1	Jan 1	Dec 20

q—Quarterly, p—Preferred. Init—Initial. sa—Semi-annual. †Payable at rate of ... of ... a share of common for each share held. ‡Payable at the rate of one share of common for

FOREIGN EXCHANGE

[Quoted in American cents]

	Dec. 20	Dec. 19	Yr. ago
London	403.625	403.625	404.00
Canada	90.81	90.875	89.87
†Do	90.91	90.91	90.91
Argentina	24.71	24.78	24.90
†Do	29.77	29.77	29.77
*Brazil	5.20	5.20	5.20
India	30.35	30.35	30.35
Chile	3.38	3.38	3.50
*Mexico	20.65	20.65	20.65

*Nominal. †Official.

CHICAGO BANK STOCKS

	Yesterday Bid	Asked	Dec. 19 Bid	Asked
American National	275	290	275	290
Chicago Title	368	388	368	388
City National	245	255	245	255
Continental Illinois	119	121½	119	121½
†First National	276	283	277	284
Do warrants	55	58	55	58
*Harris Trust	393	403	393	403
Industrial National	55	57	55	57
La Salle National	175	185	175	185
Mdse. National	450	500	450	500
*Northern Trust	880	915	880	915

*Ex dividend. †Ex stock and cash dividends.

NAVAL STORES

SAVANNAH, Ga., Dec. 20 (AP)—TURPENTINE—93½c per gal; offerings, sales, none; receipts, 37; shipments, 408; stocks, 4,592. ROSIN—Offerings, sales, none; receipts, 94; shipments, 410; stocks, 9,630.

NEW YORK CURB

Thursday, Dec. 20, 1945

Shares sold today, 440,000; year ago, 249,070; sales 1945 to date, 139,970,000; sales 1944 to date, 66,931,759.

Following is a complete list of issues traded:

	Close	Net chge.
Aero Sup	6	— ½
Ainsworth	17½	+ ½
Air-Way El Ap	6	— ⅛
Aircon Mfg	16¾	— ¼
Ala Gt Sou	131	+ 1½
Ala Pow 7 p	117½	—
Alum Ltd	117	— ¼
Alum Co Am	61⅝	+ ⅛
Do Pref	115¾	— ⅛
Alum Goods	24½	+ ⅛
Am Beverage	5½	.....
Am Cen Mfg	20⅝	+ ⅛
Am Cit P&L A	47½	— ⅛
Am Cit P&L B	7⅝	+ ⅛
Am Cyan	43	— 1⅛
Am&Fgn P war	2½	.....
Am Gas&El	44	.....
Am Gen 2 p	49¼	+ ⅛
Do 2½ p	51¼	+ ⅛
Am Hard Rub	24	— ⅛
Am Light&T	23¼	+ ⅛
Am Mfg	31	— ⅛
Am Maracaibo	5½	.....
Am Republics	16⅝	— ⅛
Am Superpow	2⅜	— ⅛
Do 1st p	42½	— 1
Am Thread p	6¾	.....
Am Writ Pap	10½	.....
Appal El Pow p	115	— ⅜
Argus Inc	13⅜	— ⅛
Ark Nat Gas	6¼	+ ⅛
Do A	6¾	.....
Do p	11	.....
Aro Equip	27¼	— ⅛
Ashland O&R	4½	— ⅛
Assoc Tel&Tel A	10¼	— ⅛
Atlas Corp war	9	+ ⅛
Atlas Ply	25½	+ ⅛
Auto Yard	9¼	+ ⅛
Avery & Sons	18¼	+ 1
Do p	26½	.....
Babcock & Wil	46½	— 1½
Baldwin Rub	15¼	+ ⅛
Barium Stl	5	— ⅛
Basic Refract	9¼	+ ⅛
Beau Brum'l	14½	— ⅛
Beck A S	22	+ ½
Bell Tel Can	168	+ ½
Bellanca Aircr	7¼	— ⅛
Benz&Cag Furn	2½	.....
Bickfords	21	— ½
Birds S Fdy	13½	— ⅛
Blaithers	31	.....
Bliss E W	28½	— ½
Blue Ridge	5½	.....
Do Cv p	55½	— ⅛
Bohack H C	50½	+ 3½
Bown-Bilt H	2½	.....
Do A p	70¾	+ ¼
Do 2 p	5½	— ⅛
Braz Tr L&P	24	— ⅛
Brewst Aero	5¼	+ ⅛
Bridgpt Mach	10	— ⅛
Brit Celan	6⅜	— ⅛
Brit Col Pow A	28	+ 1
Do B	4½	+ ⅛
Brown Fr W	11¾	— ⅛
Brown-F Dist	40½	— ⅛
Brown Rubber	9	+ ⅛
Buckeye P L	14½	+ ⅛
Bud Mfg A	10⅝	— ⅛
Bunk Hill & S	20⅜	+ ⅛
Burma Ltd	3½	.....
Burry Biscuit	11⅞	— ⅛
Bush Cf Prod	6	.....
Do vtc	5	+ ⅛
Cal El Pow	11¾	— ⅛
Calllte Tung	11⅜	— ⅛
Can Marconi	4¾	— ⅛
Cap City Prods	20	— ⅛
Castle A M	33½	— 1
Catalin Am	12½	— ⅜
Cen NY Pow p	106½	.....
Cen & SW Ut	1¼	— ⅛
Cen St El 6 p	38	— 1
Do cv p	37	+ 1½
Do cv p n	35	— 1
Cessna Aircr	5½	.....
Chi Flex Shaft	42½	— ½
Chief Cons Mng	2½	.....
Childs p	160	+ 3
Cities Service	27⅞	+ ⅛
Do p	142½	.....
Do p B	13¾	+ ⅜
Clark Control	25½	— ¼
Claude Neon Lts	7⅞	— ⅛
Cleve El Illum	37¾	— ⅛
Clinch Coal	6¼	+ ⅛
Cockshutt Plow	15¾	— ⅜
Colon Develop	6⅞	— ⅛
Colonial Air	38	.....
Colo Fuel & I war	7⅜	— ⅛
Colts PFArm	41	— 1½
Colum G&E p	98¼	.....
Commercial Nat	5/16	+1/16
Contin'tal G&E 7% p	81.75	+ ⅛
Continental Insurance, $1 sa	38	— ⅛
Decker & Cohn, 25c	10	— ⅛
Dolese & Shepard, 50c	19	— ⅛
Dominion Tar & Ch, 25c init.	15	— ⅛
Do 5½% p, $1.38 q	1	— ⅛
Fair 6% p, $1.50 q	19	— ⅛
Fidelity-Phoenix Fire Ins, $1 sa	31	— ⅛
Do, 25c extra	31	— ⅛
John Oil, 15c	29	— ⅛
Fulton Trust N Y, $1.50 q	24	— ⅛
General Water Gas & El, $1	31	— ⅛
Holly Sugar, 25c q	15	— ⅛
Julian & Kokenge, 50c	2	— ⅛
Leland Electric, 10c q	21	— ⅛
MacAndrews & Forbes, 75c	31	— ⅛
McClellan Stores, 20c q	11	— ⅛
Morris Plan, 25c q	27	— ⅛
Do, 25c extra	27	— ⅛
†National Airlines, stock	29	— ⅛
National Battery, 25c	15	— ⅛
Pacific Gas & Electric, 50c q	26	— ⅛
Pick Albert, 25c	31	— ⅛
Do p, $2.50	31	— ⅛
Shawinigan Water & P, 25c	18	— ⅛
Textile Banking, 50c q	20	— ⅛
†Thatcher Manufactur'g, stock	28	— ⅛
U S Smelt & Rf 7% p, 87½c q	29	— ⅛
Uptown National Bk, $1	20	— ⅛

q—Quarterly, p—Preferred. Init—Initial. sa—Semi-annual. †Payable at rate of ... of ... a share of common for each share held. ‡Payable at the rate of one share of common for

	Close	Net chge.
Ford M Can A	29	+ ½
Do B	31	+ 1
Ford Mot Ltd	8	— ⅛
Ft Pitt Brew	9	.....
Frank Cou Dis	13	— ⅛
Frank Stirs	22½	+ ½
Gatineau Pw	13⅜	— ⅛
Garrett Corp	10⅝	— ⅛
Gellman Mfg	14½	+ ⅛
Gen Finance	13½	— ⅛
Gray Mfg rt cash	1⅜	.....
Grayson Shops	22½	+ ⅛
Gen Share	5⅝	— ⅛
Do p	106	— ⅜
Glad McBean	33	.....
Glenn Harv	22½	+ ⅛
Glen Ald Coal	23	— ⅛
Gobel Inc	8	.....
Godchaux Sug A	68	.....
Goldfield Con	1⅞	.....
Goodman Mfg	48½	+ ½
Graham-Paige	30⅜	+ ⅛
Gray Mfg	16	— ⅜
Do rt cash	1⅜	.....
Grayson Shops	21½	.....
Gt Atl&P n v	112¾	— ¼
Do 1 p	137	.....
Green T F & D	19¾	+ 1⅛
Groc Str Prod	13½	+ ⅛
Hall Lamp	15	.....
Hartf Elec	67	— ⅜
Hartford Ray vtc	6½	.....
Hearn D Stirs	15¾	— ⅜
Hecla Min	16⅝	+ ⅛
Heller W E	15¾	.....
Do p	110	.....
Heyden Chem	38½	+ ⅛
Holl C Gold	14	— ⅛
Holophane	23½	— ⅛
Horn & Hard	39½	+ ½
Howard Strs	33½	— 1½
Hubbell H	31½	— 1
Humble Oil	49⅞	+ ⅛
Hum-Ross F	12¾	+ ⅛
Hussman-Lig	28	— ⅛
Huyler's	9	.....
Ill Pow	32¼	— ⅛
Do div ctf	19⅛	.....
Do p	68	+ 1½
Ill Zinc	26½	— ⅛
Imp Oil Ltd	13⅞	— ⅛
Imp Tb Can	13⅝	— ⅛
Ins Co N Am	95	+ ⅛
Do rt	13¼	— ⅛
Int Hyd-El p	61⅛	— ⅛
Int Petrol	19⅞	.....
Int S Raz B	5	— ⅛
Int Util	40	— ⅛
Invest Rec	2¼	+ ⅛
Iron Firem vtc	28	— 1
Ital Superpow A	3	.....
Jeannette Gla	17¾	— ⅛
*Kawneer Co	31	— ½
Kidde W & Co	23¼	.....
Kings C Ltg p D	76	— 1
Kingston Prod	7½	— ⅛
Kirby Pet	9¼	— ⅛
Kirk Lake G M	2	.....
Kobacker Strs	13½	+ ⅛
Lake Shore M	21⅝	— ⅛
Lakey Fdy & M	8⅞	— ⅛
Lamson Corp	11¾	— ⅛
Lefc Real p	72½	— ¼
Do pr p	37½	+ ⅛
Leonard Oil Dev	3¼	— ⅛
Lionel Corp	24	+ 1
Lit Bros	14	+ 1¼
Locke Stl Ch	27½	— ⅛
Lone Star Gas	16	— ⅛
Long Is Ltg	3	— ⅛
Do p	107½	— 1½
Do B	116½	— ½
Louis L&E	12	+ ⅛
Louis P&L 6 p	112¼	.....
Manati Sug war	7¼	.....
Mangel St ½s	39½	— ½
Marion St Show	12⅝	— ⅛
Mass Util Asso	4½	.....
Massey-Harris	13¾	.....
McCord Corp	18	— ⅛
Do p	107	— ⅛
McWill Dredg	16¼	— ⅛
Mead John	386	.....
Memph N Ga	9¼	+ ⅛
Mercant Strs	252	+ 9
Merrit-C&S	21¾	.....
Mesabi Iron	6⅝	.....
Metal Tex	10½	— 1
Mich Bumper	8¾	+ ⅛
Michigan Sug	5¼	.....
Do p	15½	.....
Micromat Hone	21⅝	— ⅛
Mid St PAVtc	19¼	.....
Do Bvtc	4	— ⅛
MidWest Corp	21¾	— ⅛
Midvale	38½	— ⅛
Mid-West Abr	7	.....
Midwest Oil	11¼	— ⅛
Mid-West Ref	5⅜	.....
Miller Wohl	20	+ ½
Do p	75¾	.....
Mining Corp Can	7⅞	+ ⅛
Min Mn&Mf	45¼	— 1⅛
Missouri Pwc	31½	— 1⅛
Molybdenum	11	.....
Monogram Pict	8⅜	.....
Do p	19	— 1½
Mont-Dar Ut	11⅜	— ⅛
Montr LH&P	20	.....
Moody Inv pt p	41	.....
Morris Pl. Corp	10¼	+ ⅛
Mt City Cp	4¼	— ⅛
Mount Prod	9⅜	.....
Mount St Pow	30	+

LOST AND FOUND

BLOOD pressure apparatus lost—Brown case; reward. Hyde Park 0211.

BOX lost—Contains aqua sweater; vicinity Wabash-av.; reward. Hinsdale 1832.

BRACELET lost—Dec. 15, in loop hotel. Links set with diamonds. Reward. Phone Glen Ellyn 390.

BRIEFCASE lost—Leather; loop; Tues. Cont. Sante Fe film, raincoat, leather jewelry box, book and belt. Reward for return of any part. Sup. 1182.

BRIEF case lost—Plastic; papers important to owner only; $10 reward. Johns, Delaware 1120 or Euclid 6926.

DISCHARGE PAPER AND PHOTOSTAT LOST—In large brown envelope, Friday, Dec. 14, in loop store or State-st. Reward. Call Austin 3928.

DOG lost—Fox terr., 1 yr. old., blk. and wht., clipped ears, tail.; last seen vicinity Harrison and Sherman. Reward. Harrison 9700, Local 224.

DOG lost—Irish setter; red; "Toby"; male; vic. West Side; reward. Rockwell 0120 or Rockwell 0538.

DOG lost—Toy collie, 13 yrs. old, male, brown and white. Mundelein license; vic. Harlem-Diversey. Rew. Mer. 3704.

DOG lost—Irish setter; female; strayed Fri., Dec. 14. Reward. Call Seeley 9151.

DOG lost—Black Cocker Spaniel; male; child's pet; rew. 6940 Clyde, Apt. 412.

DOG lost—Black cocker spaniel. Reward. 1110 W. 59th. Nor. 0546.

DOG lost—Toy collie; vet's pet; [Zip]; Sun. morn. Racine-Sunnyside. Sun. 6711.

DOG lost—Red cocker puppy; lame right foreleg. Graceland 8445.

KEYS lost—Zipper case; on Madison bet. Homan and Kedzie; Friday night; driver's license; reward. Van 1462.

PACKAGE lost — Containing Christmas gifts; Mon. p. m., Dec. 17, on suburban Skokie route train arr. Chi. 9 p.m.; lib. rew. Ph. collect, Waukegan, Majestic 31.

PURSE lost—Diversey bus, Wed., a. m. Finder retain money but return balance of contents. No questions asked. Need glasses urgently. Kildare 3433.

PURSE lost—Dec. 18; black patent leather; on st. car; contains 2 billofids; money; keys. Rew. But. 9804.

RING and wallet lost—Gold and amethyst cocktail ring, red wallet; Pittsfield Bldg. Dec. 18; generous rew. Call Cen. 6503.

RING lost—Diamond wedding; 32 stones; keepsake; vic. loop; week Dec. 10; liberal rewd. Web. 7330.

RING lost—Swedish club. Diam. engagement ring. Date Aug. 9-7-'42. Lost Fri. Dec. 14. Rew. Oak. 9119. V. Jones.

ROSARY lost — Crystal, early Dec. 9. Washington-blvd. or Kedzie-av. Reward. KEDZIE 5334.

SKIRT lost—Red; between 4133 Washington-blvd. and 22 N. Keeler. Reward $10. Mansfield 1308.

SUITCASE lost in loop hotel—Nov. 22; man's blue case; init. A. G. C. S.; jr. flight records, etc. Can't be duplicated; $50 reward; no ques. C. Smith Jr., 2414 Benton, Kansas City, Mo.

TIRE, tube and wheel lost—7.16; Sou. Shore dist.; rew. for ret. Sag. 3404.

WALLET lost—Black leather, includes valuable papers, vic. Madison-Crawford. Return papers, keep money. Cra. 7918.

WALLET lost—Brown leather; governm't cheque and cash; ex GI, vic. State-st.-Adams to Randolph. Reward. Bel. 7695.

WRIST watch lost—Lady Elgin; engraved "Ruby Alexander 1942." Phone Park Ridge 2043R. Reward.

PURSE Lost—Black calf; Fullerton-Armitage; Thurs. Reward. Cap. 3432.

PERSONAL

WILL persons who saw pedestrian struck by westbound Ford automobile on west cross walk of Lawrence and Crawford-avs., on Dec. 5, 1945, at approximately 5:20 a. m., please communicate with L. J. Houle. Franklin 5124.

HAVE purchased garage at 2241-51 Noyes-ct., Evanston, Ill. We are not responsible for debts prior to Dec. 19. William Yearman and Carl Harrer.

I SHALL be responsible only for debts contracted by myself. EDWARD J. GORMAN, Princeton, Ill.

MR. SCHOENFIELD—Call for your auto parts by Jan. 1 or will sell for chges. 1935 Hudson-av.

NOT resp. for any debts contracted by anyone but myself. W. L. Smith, 9646 Irving Park.

HAVE purchased Main Restaurant, 2001 Milwaukee — Resp. for our own debts only. Gordon Krehemper & Gust Tufexis.

NOT responsible for any debts but my own. Steven I. Sowinski. 1087 N. Paulina.

NOT responsible for debts contracted by any one other than myself. FRANK ALESSI, 7616 Harvard-av., Forest Park.

"CURLY"—Will take you on.—"Sonny." Write me at Bennie Clifford, R. R. 2, Box 133, La Porte, Indiana.

HAVE purchased Radio and Appliance Shop, 4904 N. Kedzie. Responsible for my own debts only. John G. Oross.

ONLY resp. for debts contracted by myself. Frank Wehner Jr., 8510 S. Summit.

HONEY C. S.—Come home before I sell the furniture. Gus.

CARRIE Way—Residing Wieland-st. Write Chas. Bailey, Address W 308, Tribune.

FRED—Merry Christmas; please write or phone. GRACE.

TRAVEL

LOS ANGELES AIR SERVICE offering passenger flights to west coast approx. twice weekly, by charter; using Douglas airline type equipment. Call Webster 7624 or Merrimac 7634.

DEALER shipping cars to San Francisco daily—Needs drivers to share expenses; refs. exch.; $100 cash deposit refunded in San Francisco. Lon. 2937.

SOLDIER leaving for Amarillo, Tex., Dec. 28—Will take 2 soldier riders. BITTERSWEET 2490.

DRIVE late model car to Texas, take family or friends. 228 N. State. Fra. 5178.

DRIVING to Denver on Dec. 23—Will take 3. Sup. 4264, Rm. 510, before noon.

MAN wants ride to Minneapolis, Minn., Fri. night or Sat. Hyde Park 10034.

LOS ANGELES—Late model sedan soon. Take 3, share exp., driving. Vil. 8129.

SITUATIONS WANTED—MEN

(★ Denotes U. S. veteran)

Men—Stores and Offices

★ACCOUNTANT—C. P. A. Audits, taxes, systems; part time bookkeeping; veteran. Dearborn 8227.

ACCOUNTANT-ATTORNEY-TAXES. Office and credit mgr.; $250 start. ADDRESS W 319, TRIBUNE.

ACCOUNTANT—20 yrs.' genl. and P. A. exp., des. con. Address W 277, Tribune.

★ACCTY.-Vet.; pt. time bookkeeping as low as $5 a mo. Vin. 1947 or Mic. 6128

AUDITOR—20 yrs.' varied experience, both commercial and industrial. Address W 168, Tribune.

BOOKKEEPER-Accountant-Office Manager —25 years manufacturing and wholesale exp.; handle all office procedure, pay rolls, income tax, etc. IRVING 0089.

BOOKKEEPING — Including all taxes; north side only; $25 and up monthly. Schneidee, Whitehall 4080.

Executives and Managers

★ACCOUNTANT—Univ. graduate with 13 years' experience in manufacturing, 1 year as controller, 5 years as chief accountant responsible for taxes, pay roll, credit work, contract termination, renegotiation, and financial statements. Desires opportunity with future. Address W 154, Tribune.

ADVERTISING LAYOUT MAN. Wants working arrangement with agency or mfr. Address W 251, Tribune.

★ATTY.—8 yr. prac., auditing student, 35, Irish, wants work Feb. 1 with law or business firm. Address K D 49, Tribune.

★HONORABLY discharged officer seeking new position as sales and personnel manager; college graduate; 35 years old; experienced and aggressive; excel. references. Address W 237, Tribune.

Men—Professions and Trades

BUTCHER—5 yrs.' exp., retail store; N. or West pref. Address P 83, Tribune.

CARPENTER-CONTRACTOR

Factories, offices, stores; general remodeling, repairs; A-1 service since 1920; insured. Chemers, Nevada 9655.

COLOR matcher—Litho. and printing inks; over 14 yrs.' experience; prefer small plant. Address W 173, Tribune.

DESIGNER—MECHANICAL AND PRODUCT; free lance. Address W 436, Tribune

★JANITOR-fireman—Low pressure license, 17 yr. building maintenance, wishes steady job. Prefer stoker; single, age 36, have complete tools, no smoking or drinking; apts. or industry. Would like to live in smaller cities. Protestant, loves Bible, children, pets, reading, music, etc. State wages. A-1 refs. Write P. O. Box 1743, Milwaukee, Wis.

MAINTEN.—Plumb., elect., plaster, etc. Own tools. Phone Michigan 7515.

PRODUCT STYLIST. Knows metal, plastics, wood, fabricating, finishing, etc. Wants part or full time with manufacturer. Address W 365, Tribune.

Men—Butlers, Chauffeurs

COOK—Japanese; thoroly expd.; private family consid. Address W 268, Tribune.

FILIPINO Cook-Butler or Valet Chauf.—Ex. refs. City. 853 N. Clark, apt. 307.

Men—Hotels, Restaurants

COL. EXP. COOK, chief asst. or short order—Days preferred. Eng. 8790.

Salesmen

★VET—Exp. selling, wants traveling position with reliable auto parts or hdwe. hse.; have car; free to move; will be in Chicago Dec. 20th to 31st. Address P 51, Tribune.

Men—Miscellaneous

1945 CHEVROLET tractor and trailer—24 ft., with driver; city or road work; steady. Merrimac 8560.

SITUATIONS WANTED—WOMEN

Women—Stores and Offices

BKKR.-steno.-secy.—Conscientious; 30 hr. wk. $1.24 hr. Mid. 6089.

BKKPG.—Or other resp. work; rel.; 9 yrs. exp. Address W 294, Tribune.

Women — Professions, Trades

NOTICE to wholesale-retail millinery concerns—Will sacrifice creative ability for perm. modest sal.; must work at studio apt. due to phys. handicap; maintain small stock as proof of abil., originality. Any wkdy. bef. 6. Thearesa, Jun. 7261.

NURSE—Elderly, capable, care of infant. Refers. $45. Travel if nec. Lak. 1969.

Women—Household Help

COMPANION—Cultured, mature woman, free to travel. Address W 288, Tribune.

HOUSEKEEPER — Mid. age; widower's home; steady, reliable, competent. Address P 395, Tribune.

HSKPR. — Woman with 2 children; no salary necessary; capable, refined, good cook. Address W 321, Tribune.

Women — Hotels, Restaurants

COUPLE now available for operating furn. apt. building. Columbus 7023.

Employment Agencies

CLEANING-Laund.—Fast; $5-$6, carfare. Evelyn's Placement Service. Ken. 8085.

RADIOS, SUPPLIES, AND SERVICE

LATEST phono.-radio comb., fl. and tbl. mod.; all makes; rec. players, midget and portable radios, $19.95 up. All new. Imm. del. E-Z terms. Spa. 0031.

DEALERS radio work wanted—Pick up and delivery. 48 hour service. All work guaranteed. 10 N. Halsted. Mon. 6387.

RADIO-PHONO.—COMBINATION. EASY TERMS. 2834 MADISON.

NEW Farnsworth short wave radio receiver. E. C. Co., 629 Milw. Hay. 7936.

PRIVATE party wants radio-phonograph combination. Republic 3620.

MUSICAL AND DRAMATIC

WTD.—Singers for radio hymn chorus; must be familiar with gospel hymns; rare opport. Auditions Sun., 8:30 a. m. and 5:30 p. m. 5247 W. Madison-st.

XMAS shows, clowns, magicians, ventriloquists, Punch-Judy. Low pr. Dea. 2734.

DOGS, PETS, AND EQUIPMENT

AIREDALES, COLLIES—REG.

BEVERLY KENNELS, 9537 S. Western. Wires, Scotties, Cockers, Toy Fox Terriers, Shepherds, Springers, pups. All ages and colors. Bull Terriers, Dalmatians, Newfoundland, Toy Shepherd, Kerry Blues, English Setter, Huskies, watchdogs, and other popular breeds.

BOSTONS, Chows, Wires, Scotch Collies, Scotties, Cockers, all colors; Germ. Shepherds, Foxes, Spitz, others. Loring's Kennels, River-rd., blk. north of Irving Park. Franklin Park 2174.

BOSTONS, beau. 3 mo. German Shep. Cockers, Scotties, Cairn, Pekes, Kerry, Irish terr., 100 others. Parrots, Monks, Canaries, cages. 3408 Milwaukee.

BOSTON terrier pup—3 mos., male, ped., perfect markings. Ravenswood 5238.

BOSTON TERR. puppies—Perf. marked. Martin, 34 S. Whipple. Van. 5945.

BOXER—Male, fawn, 4 mo., A.K.C. reg., trimmed. COCKERS, all cols. A.K.C. reg., all ages. SHELTIE, toy col., 11 m. Reas. Wilmette-rd., 1 block so. of Ogden. Big white hse., W. side rd., Westmont, Ill.

BOXER pups—Male and female; brindle and fawn; white markings; ears trimd.; private. Austin 0062. 5456 Potomac.

BOXER PUPPIES—Fawn; intern. champ. Lustig blood line. Call Wheaton 1137.

COCKER AND SPRINGER SPANIEL PUPPIES—CHAMP. STOCK. ALL COLORS. BOTH SEXES. ALL AGES. SELLING OUT COMPLETE STOCK. CHEAP. 101 N. CUYLER, OAK PARK, NR. LAKE-ST.

COCKERS—Registered pedigree Ch. Torohill Trader-Red Brucie strains; litter 2 months old; black and blond. Western Springs 5962.

COLLIE PUPPIES — A. K. C. registered, pedigree; inoculated; guaranteed; private owner. Melrose Park 8328.

COCKER puppies—8 weeks old; A. K. C. litter registered. $50 each. P. W. Agnew, Libertyville 1252-J.

COCKER SPANIEL—Pedigree female pup. Call Michigan 5729.

DACHSHUND pups—Miniature; 4 months; beau. litter; reg. Diversey 3886.

DALMATIAN—1 year old female. Good pet for children. Regent 1379.

DALMATIAN [Coach] puppies—7 weeks, A. K. C. registered. Morton Grove 1716.

DOBERMAN-Pinscher puppies—3 mo. old; AKC reg.; famous blood lines. Hyd. 6385.

FOX TERRIERS—Ideal for Xmas gifts. Little toys and tiny toys, beauties. Healthy, home raised. Also 3½ lb. Pomeranian female, housebroken, reasonable. 2922 S. Emerald, Calumet 7958.

GERMAN Shepherd puppies—A. K. C., show stock, bred for obedience. Christmas deliv. 5879 N. Central. Ave. 6044.

GERMAN Shepherds—3½ mos., bred for show and obedience. Ced. 4448.

IRISH, ENGLISH SETTERS—POINTERS —5 mos. to 1 year old; champion bred; all distemper inoculated. Come out, see. Denhaven Kennels, Reg., located 4 mi. West of Des Plaines on Golf-road, R. No. 1, Box 199, Arlington Heights, Ill. Phone Pen. 8783.

IRISH SETTER PUPS—3½ mo. old, sired by Champion Kleiglight of Aragon. 4357 W. Kinzie. AUS. 5653.

IRISH setter pups—Champ. stock, home raised. W. Peterson, Highland-av., Lombard, Ill., ¼ mi., S. of Roosevelt-rd.

KERRY blue puppies—A. K. C. reg.; sire ch. Istigator, Skokie 1302.

KERRY Blue — Male puppy; 3½ mos. old. Wheaton 1137.

POMS.—Ped. reg., tiny toys, inoculated and trained. 1 yr. old male and female. Private party. 1325 S. Keeler.

POMERANIAN PUPPIES—REG.; CHAMP. BRED. CALL IRV. 2667.

SCHNAUZER pups—German; medium; 1 male, 1 female, 4 months old; A. K. C. registered, from champion stock. Make a child happy on Christmas. Write Wm. Puetz, 1914 Glenwood, Ft. Wayne 3, Ind.

SEALYHAM—Small, white female; 4 yrs.; reg. AKC; $50. Lon. 4020, Rm. 314.

SPRINGER SPANIEL PUPPIES — Black and white; liver and white; females; 4-6 mos. old. Days, Monroe 8182; nights, Forest 4756.

10780 INDIANAPOLIS-BLVD.
ROBY FARM KENNELS.
CHRISTMAS PUPS—REAS.
50 Long Nosed Collies, $10 Up
Cockers, wires, toy fox, bulls, Poms, Spitz, rat terriers, Dalmatian, Dobermann, Sheps, Collies, Police; 50 toy pups, $5. Many others. We buy and trade. Open till 10 p. m.

XMAS PUPPIES ARE HERE!!
Cockers, Scotties, Daschs., Min. Pinschers, Pekes, Eng. Bulls, Dalmatians, Police, Scotch Collies, Sheps, Spitz, Dobers., etc.
ALL DOGS INOCULATED.
Breeders Kennels
7920 So. South Chicago-av. Reg. 2191.

WANT cocker and spring. span. pups; top price. 524 N. Cicero. Aus. 9247.

Miscellaneous

CANARIES — Guaranteed singers, cages and supplies. Horsemeat. Open every day and Sunday. 10822 S. Western.

CANARIES—Prize winners; prize winning rollers. 6108 S. Bishop. Rep. 8273.

CANARIES—Home raised; good singers. 2407 Van Buren. Open until 8 p. m.

CANARIES—Guaranteed singers; private home. 6158 N. Clark. Amb. 1506.

MACHINERY AND EQUIPMENT

For Sale

NEW LOGAN LATHES
ALL MODELS.
ALSO
7" Logan Shaper, M. D.
21" Royersford Drills.
15" Buffalo Bench & Flr. Drills.
L-W Saws, Vises, Chucks.
Burke Plain & Univ. Millers.
Geo. M. Bernstein Co.
12 S. Clinton-st. State 4075

MOVING
SELLING EVERYTHING CHEAP.
24" shaper, M. D. $290
2" pipe machine, M. D. $55
Small screw machine, 10 collets...$80
30" lathe grd. hd., M. D. $550
Klemm metal band saw, $60; cost $750
Portable tool racks.
List truck, 20 platforms.
B. & S. vert. hd.; cutters; reamers.
Lot of machinery and tools, cheap.
H. C. Williamson, 321 N. Pulaski-rd.

ATTENTION.
HEAVY MANUFACTURERS.
16x34 Leblond heavy duty automatic lathe, serial No. 16 ML 230; perfect condition; 25 h. p. motor. Arrange for inspection by calling Mr. Smith, Graceland 3900. Rite-Way Products Co., 1247 Belmont-avenue.

AIR compressor, japanning oven, sticker knives, rip saw, grinders, 7½ h. p. 3 ph. motor, band saw roller. Theil filing machine, circular saw blades, truck casters, and factory trucks. W. H. Forsyth, 1745 N. Bosworth. Armitage 2370, week days.

CINCINNATTI No. 2 Centerless grinder with filmatic spindle bearings, with work rests and wheels. New late 1943. Price $2,950.
RELIABLE TOOL & MACHINE, INC.
120 N. Broadway, Milwaukee.
W. I. Deniston, Broadway 0384.

GRINDERS
Cincinnati Universal hydraulic tool room grinder; size 12x36"; like new; also No. 2 Cincinnati centerless grinder; like new. Mr. Lathey, Rockwell 8563.

[1] 72" POWER Brake—10 ga. cap. [1] portable gas driven welder. [1] portable air compresser, 110 cu. ft. [1] 20 and [1] 30 upright h. p. boilers. [1] 24"x6" planer. Best offer. 2136 S. Ashland-avenue.

ONE "PEASE MODEL" 11—CONTINUOUS PROCESS BLUEPRINT MACHINE FOR SALE. CONTACT VIC ROKOP AT LYON METAL PRODUCTS, INC., AURORA, TEL. 8421

18 INCH Creaven & Kussman lathe—Fully equipped with 2 chucks; motor drive and tools; $575; Elgin speed lathe with milling att. and collets; bench; motor driven, $375. Call Dearborn 1277.

1 USED No. 4-A Bliss double crank press, 2" stroke, bed 32x38, $1,785; 1 new No. 15 Farnco, floor type kick press, $88. Address T J 59, Tribune.

FOR SALE—1 Lincoln greasing equipment, 1 hydraulic hoist, 1 overhead chain hoist with rail. 1100 S. Central Park. Sacramento 0393.

MOORE CATERPILLAR speed crane with 1¼ yard coal bucket, 50 ft. broom; 30 ft. elec. coal conveyer. Excelsior Coal Co., 3443 W. Addison. Jun. 7700.

2 EDDY stokers—400 lb. cap., 250 lb. cap.; as good as new. Apply California Beverage Co., 3030 W. Fillmore, Kedzie 7100.

LINCOLN elec. welder, 200 amp., $150; 400 amp., $250; Wilson transformer, 150 amp., $125; gas drive, 200 amp., $350. Greer, 460 S. State. Har. 8070.

KELLY cylinder press—Model B, with extension delivery, equipped with De Vilbiss offset spray gun. Priced for quick sale. La Grange 2990.

BLACK and Decker ½ in. electric drill —$60; cable driven body and fender sander, $65. 835 N. Paulina, aft. 6 p. m.

NEW air chipping hammers—Ideal for foundries, etc. Closeout. Half price. Steege, 25 S. Jefferson. Cen. 8512.

3 USED snow plows, suitable for truck mounting; also gravel spreaders. 3145 W. Lake-st.

STEEL shelving, tool cabinets, stacking pans, tool toters. Aus. 8888.

CHAIN HOISTS—LIKE NEW. Mr. Cross, 1239 Farwell-av. Amb. 3163.

Wanted

ELECTRIC MOTORS WANTED. DC or AC, up to 500 h. p., new or used; fair prices. Call, phone or write full particulars, Arthur Wagner Co., 1436 W. Randolph. Monroe 7409.

WE WANT MACHINERY AND TOOLS—Toolroom, woodworking, tinners, machinery. Top prices paid. Hay. 4676.

WTD.—Any quantity ¼ h. p. mots., A.C., 1,725 r. p. m. Mr. Hart. See. 5061.

TABLE SANDER. CALL A. PALM, LAWNDALE 8528.

WE BUY ALL TYPES OF MACHINERY, MOTORS AND EQPT. PULLMAN 0583.

BOATS, YACHTS, ETC.

CABIN CRUISER — 30'x9'3"x30" — 95 h. p., nearly new; mahogany hulls; A-1 condition; sleep 4; complete cruising facilities; complete new upholstery; large after cockpit; fixed canopy; forward cockpit; tailored cover. Must sell $2,250. L. L. Kraus, 411 E. Mason-st. Milwaukee 2, Wis. Marquette 2524.

WHEELER
MOST MODERN BOATS AFLOAT.
Power yachts from 28 ft. to 105 ft. Sail, 48 ft. sloop; 56 ft. yawl. BERNARD BROS., INC., Distributors. See Mr. Smith, 1033 Chicago-av., Evanston. Phone University 2127.

ELTO HANDITWIN—Perfect condition; twin cylinder; weighs 31 lbs.; 3 h. p. Best offer takes it. Call Mr. Sargent, State 8890.

BARTER AND EXCHANGE

JUST separated from serv., will exchange 40 A. wooded land in Mo. for car in good cond.; must run to Hot Springs and return. Address P 397, Tribune.

HAVE strictly modern home—50 mi. N. W. Chgo. on priv. lake. Interested trade for established hdwe. bus. in or nr. Chgo. Address T J 174, Tribune.

FAST cabin cruiser and trailer for sale or trade for car. Valued at $600. Radcliffe 4610, ask for Bill.

ARTS AND ANTIQUES

SELLING out line of antiques in Dresden. Miessen Bisque figures, Sevres vases. 2501 Lincoln-av.

FOR SALE — Walnut Antiques, excellent condition. Organ, What not, Commode. Mrs. Harry Bates, Bourbon, Indiana.

FRENCH Haviland china—Complete 100 pcs., 18k gold incrusted. Price $500.

ROOMS—ROOM AND BOARD

South Side

LADY—Room and board in exch. for light duties evenings. Midway 0478.

North Side

WILTON-AV., 3617—Nicely furnished sleeping rooms. Reference.

NICELY furn., lite, lge. rm.; running water; employed; all trans.; refs. ADDRESS T P 214, TRIBUNE.

LARGE sleeping room—Gentleman pref. Diversey 9517.

PRIV. room—Exc. transp. and loc. Ex service man or student pref. Del. 2996.

Miscellaneous

WATCH THIS SPACE. FOR FUTURE ROOM VACANCIES. Visit your neighborhood Y. M. C. A. THE Y. M. C. A. OF CHICAGO.

A NEW home and a trained nurse to take complete charge of child. 9750 Forest, Commodore 9215.

WANTED—Infants to board; age 2 wks. to 6 yrs. Call River Grove 2017W.

WILL give exc. care to children under 5, room for parent. Bit. 6241.

TO RENT—HOUSEKEEPING ROOMS

North Side

PRIV. room — Exc. transp. and loc. Exfrigerator. $6.50 per week.

APARTMENTS, ROOMS TO SHARE

YNG. man will shr. your rm. or apt. same. Give age. Address P 50, Tribune.

WILL share my apt. with empl. mother—Care infant less 6 mos.; days. Bay. 0656.

MAN share with same, lge. rm. in own apt.; meals opt. All trans. Div. 0377.

CONG. yng. man des. comp. and share your apt., same. Address W 266, Tribune.

HOTELS AND APARTMENT HOTELS

WACKER HOTEL—Clark and Huron. Fireprf. bldg.; 300 rooms; priv. baths; from $1.75 a day. An A. A. A. hotel.

DREXEL ARMS HOTEL—3933 Drexel-blvd. Rooms $2 up daily. Drexel 3160.

HOTEL RMS.—DAILY ONLY. $1 UP. NO PHONE CALLS. 4641 SHERIDAN.

TO RENT—APARTMENTS—NORTH

5 RM. apt.—Montrose-Ashland dis. Will sell complete furnishings, $1,000. Prefer car as part payment. In replying advise make, year, and value of car. ADDRESS W 304, TRIBUNE.

5 RM. apt.—West Rogers Park. Transferred west. Will sell furniture reasonable. Address T M 397, Tribune.

2 FURN. rms.—Just decorated; good for 2 girls or nice cpl. 4821 N. Winthrop.

TO RENT—APARTMENTS—N. W.

SUBLET 3½ rm. apt.—Couple pref.; good ref. Furn. for sale. Jun. 7218.

TO RENT — APARTMENTS — WEST

5 RM. flat—Immediate possession; stove heat. Will sell furniture, including oil stove and 3 drums, table top kitchen stove, $850.00. 4719 W. Arthington. Rent $18.00 mo.; 2d fl. O'Gara, between 9-10 a. m. and 9-10 p. m.

APARTMENTS TO EXCHANGE

WILL exchange bachelor apartment in northwest Washington, D. C.; large living room, bedroom, kitchen and bath; either furnished or unfurnished; rental unfurnished $75 per month; for equivalent apartment in Chicago, North Side; possession Jan. 1st. Air mail reply to Postoffice Box 6093, Washington, D. C.

IMMEDIATE POSSESSION — 5 rms., tile kit., bath, inclosed porch; Devon-Western sec.; rent $75; sell some period furniture; accept $1,500 cash and 3½ rm. furn. apt. Address W 233, Tribune.

EXCHG. 2 rm. furnd. hotel apt., N., nr. lake, daily maid service, for 5 to 7 rm. unfurn. apt. or house, N. S. ADDRESS W 253, TRIBUNE.

4 RM. apt., 1st flr.—Heated sleeping porch in South Shore, for 5 or 6 rm. apt. in South Shore; 1st or 2d floor. Fairfax 0187.

EXCHANGE 7 rm. apt.—1 bath, 2 fireplaces. 2600 north, for 5 rm. apt., near north. Address T P 357, Tribune.

EXCHANGE 4 rm. apt. Milwaukee [Shorewood] for four rm. or larger apt. or flat Chicago. Address W 69, Tribune.

VET, wife, baby desperately need furnished or unfurnished flat or apt.; employed; responsible. Gavin, Bit. 3114.

EXCH. 2 rms., furn., for 4-5 unfurn. N. side or Albany Pk. Ardmore 5137.

EXCHANGE DETROIT APT. FOR CHICAGO APT. BUC. 6381.

WANTED TO RENT

Apartments

URGENT.
Moving men and families from East to Chgo. permanently necessitates us finding homes for our employees; north, northwest, or west; 2 2 to 3 rm. unfurn. apts., $45-$75; 2 3 to 4 rm. unfurn. apts., $50-$75; 2 bachelor apts., furn., $50-$90; 2 unfurn. houses, 4-6 rm., $50-$75. Private parties or agents get in touch with me. Can use other than listed. Mr. Edwards, The Rauland Corp., Mul. 5000, Ext. 150.

AN engineer and family of 3 need 4, 5, or 6 room unfurnished apt., section bounded by Irving Park, Crawford, Peterson, and Western preferred. References. Willing to pay 6 mo. adv. rt. Jun. 8185.

DISCHARGED veteran and wife—Anything up to 4 rms. furnished or unfurnished, preferably south. We're really FINE people. Why not find out for yourself? Mrs. FINE, Fairfax 5100.

BUSINESS man in desperate need of 6-8 rms.—Unfurn.; north or N. west; must move, bldg. sold. Will pay 6 months' rent in advance; rent from $70-$100 per month. Rogers Park 8791.

SOLD my home—Want furn. apt. south, 1-2-3 rms., for 2-3 or 4 months. Resp. and reliable old couple in business in Hyde Park 25 yrs. Hyd. 2159 or Sag. 6562.

OVERSEAS veteran and wife desire 1st class studio to 4 rm. furn. or unfurn. apt.—N. or nr. N.; best refs.; perm.; employer; will consider buying furniture. Call Superior 3654.

WILL BUY FURNITURE—DISCHARGED CAPT. AND WIFE DESPERATE FOR PLACE TO LIVE. DEARBORN 7501, EXT. 267, 9 TO 5.

EX-NAVAL officer and wife desire 3-4 rm. apt., furnished or unfurnished. North, Northwest, or suburb. No children, no pets. Phone Lakewanna 1399.

EX-MARINE major returned to airline position has wife and noisy baby; needs 4, 5, 6 unfurn. apt. or hse.; prefer No. Perm. Resp. Longbeach 2100, Rm. 326.

FORMER naval officer, wife—Dependable, excellent refs.; urgently need apt. furn. or unfur.; N. or W. side. Pens. 8123 anytime.

DISCHARGED navy officer needs one or two bedroom apartment for self, wife, and 3 mo. old daughter. Near north or north. Phone Whitehall 5700, apt. 910.

WIDOW, quiet, refined business woman, desires 1½-3 rm. furn. apt.—$50-$70; 6 mo. rent in adv.; no children, no pets. Best refs. Ports. 6860, 8-4:30.

DISCHARGED service man and wife need 2-3-4 furn. apt. north or northwest. Must be neat and in pleasant neighborhood. Juniper 2524 after 6 p.m.

1 OR 2 RM. apt.—Furn. or unfurn. Business couple would consider sublease. Diversey 7452.

VISITING univ. professor needs apt. near U. of C.; 5 rms. or larger for winter quarters. But. 1400, ext. 126.

VET. of two theaters of operations seeks 3-5 rm. apt., wife and 3 yr. old boy; res. family. Pen. 1510, Len.

4-6 RMS. furn'd until April 1; prefer N. S. or Evanston; full rent in advance. Whi. 4100, Rm. 2103.

DISCHARGED, tired living from barracks bag; chem. engr.; needs sm. furn'd apt. for self and bride. Fair. 5300, Rm. 384.

DISCHARGED naval officer and wife urgently need furn. or unfurn. apt.; no children or pets. Phone Liv. 0486.

TWO single naval officers desire 2 rm. furnished apt. Call Wab. 2910, between 8:30 and 4:30. Lt. R. T. Hoppe.

VETERAN, wife, 4 mo. baby girl need apt., furn. or unfurn., near University of Chicago. Dorchester 3344.

EX-ARMY captain and wife desire 2 to 3 rm. furn. apt., N. or N. W. Side; no children. Call Avenue 7260 after 7 p.m.

DOCTOR released from service desperately needs 3-5 rm. apt. for wife and self. North side. Ravenswood 3411.

VET., wife, 4 yr. daughter desire 3, 4, or 5 rms., unfurn. Rent to $55. Shel. 3374.

VETERAN in desperate need of apt.; reliable people; N. or N. W. Side if possible. Juniper 9500.

2, 3, OR 4 RM. apt. on South Side—Adults, no pets; good refernce. Rep. 7467.

DIS. vet., wife, 6 week old baby need 1-3 rms., furn.; N. W. pref. Div. 5477.

WORKING couple want 3-4 rm. apt., N. or N.W. side. Bru. 10256—Bru. 0600.

OFFICER and wife desire 2 rm. apt., unfurnished, Northwest Side. Diversey 1167.

Rooms

YNG. man desires room and board in exchange for care of house or child, nites; exc. refs.; nr. N. Will ans. replies Dec. 28. Address W 270, Tribune.

FURNISHED room desired — Beginning Jan. 4, 1946; preferably near North side. Address T J 336, Tribune.

WANT board and room for 2 children, 6 and 7; reliable family in city. Div. 9897, Apt. 7, or Ard. 1619, 12-8 p.m.

WORKING mother with 11 mo. twins n'ds home with fam.; pay well. Jun. 4908.

QUIET young veteran desires comfy room. Address T P 180, Tribune.

Houses

FOR WINTER MONTHS OR PERMANENT—River Forest, Oak Park, Austin; house or apt. furn. or unfurn. by executive of large corp. Will pay substantial rent. Adults; no pets. Hyde 9600 Apt. 717 or Village 3922.

ATLANTA man moving to Chicago Feb. 1 wishes to trade lease on 5 rm. unfurn. house, conv. to Atlanta schools, transp., for similar living quarters in Chgo. area. Write K. E. McMillin, 798 St. Charles-av., N. E., Atlanta, Ga.

Stores, Offices, and Shops

DOCTOR wants two or three room office suite and waiting room for immediate occupancy, North or Northwest; neighborhood type of office preferred to office building type. Call Ardmore 3672 morning until noon or between 5 and 7 p. m.

STORE—1,500 to 2,000 sq. ft., commercial zone, for upholstery; heated preferred. Belmont 0438, 9-5 p. m.

PUBLISHER'S repr. desires 100 sq. ft. Furn., unfurn. Mich-av. Bev. 2860.

TO RENT—STORES, OFFICES, SHOPS

FLOORS.
115-17 N. WABASH-AV.
24X160.
Avail. Jan. 1st for ofc., storg., lgt. mfg.
GORDON STRONG & CO.,
209 S. State. Har. 8191.

CORNER store—Ideal location, especially for liquor store. Address T P 174, Tribune.

3834 FULLERTON—Cor. Avers; heated; large store, retail chain location. B. J. FELBINGER & CO. BERK. 2000.

STORES—Lincoln nr. Irving-pk.; W. North av. nr. Kedzie. Edg. 4505 betwn. 10-1.

CORNER store—Approx. 2,400 sq. ft., 64th-Ashland. Call Superior 8797.

333 N. MICHIGAN—Mail address; 24 hour phone serv. Rm. 528. Fra. 7100.

MOVING AND STORAGE

COAST TO COAST MOVERS
SPECIAL RATES TO WEST COAST.
RETURN LOADS
WORLD-WIDE SHIPPERS & MOVERS.
155 N. Clark, Rm. 905. Cen. 6455.

MOVING.
CALIFORNIA AND WEST COAST.
LOWEST RATES, COMPLETE SERVICE
MONARCH SHIPPERS, INC.
236 N. CLARK, R. 400. DEA. 1576

MOVE anywhere—Save 25%; no crating GENERAL MOVERS, MONROE 4870.

BUSINESS PERSONALS

SWEDISH MASSAGE — SCIENTIFIC TREATMENT by college trained specialist; arthritis, foot restoration; best references; residential calls. Joseph Perl, Ph. D. Buckingham 7383.

MISSING PERSONS LOCATED—$10. Anywhere in States. Northwest Secret Service, 139 N. Clark. Randolph 2392.

REAL ESTATE—APT. BLDGS.

South Side

SOUTH SHORE 3 APT.
6 rms.; tile bath, canvassed walls; modern apts. with large bedrms; close to I. C. depot. A real buy at $22,000. Need about $10,000 cash. Call Mr. Sullivan.

18 APTS.—SOUTH SHORE
Close to Jackson Park; 6-5s, 12 4s. Bldg. in A-1 cond. Need $30,000 cash. Shows a good return. Call Mr. Bailey.
GLATT & PRICE
8026 Cottage Grove. Vin. 6920.

IMMEDIATE POSSESSION
5 rm. frame residence; A1 condition; nr. 81st-Kimbark-av.; priced for quick sale at $6,750, $2,000 cash needed.
ALSO
5 rm. brick bungalow near 76th-Indiana; owner leaving town; must sell at once; $8,000, need about $3,000 cash. Call Mr. Sullivan.
GLATT & PRICE
8026 Cottage Grove. Vin. 6920.

CHATHAM 6 APT.
3-4s, 3-5s; arched openings, canvased walls, shrowers, t. t. stoves, modern bldg. in A-1 condition. What every buyer has been trying to get; need about $13,000 cash; price, $30,000.
GLATT & PRICE
8026 Cottage Grove. Vin. 6920.
6826 Stony Island. Dor. 8800.

HANDY MAN can acquire large apt. and store room for very low price—Foreclosed property; bank must sell at once; apt. has 7 rms. and bath; stove heat. Store room should rent for enough to pay all expenses. Bldg. needs repairing thruout; vicinity 100th-st. and Ewing-av.; immediate possession. Mr. Knox, Livingston 1200.

SOUTH SHORE 6 APT.
4-5s and 2-6s; immediate possession of 1 apt.; large rms., latest equip.; 1 block from I. C., schools, and 71st-st. shopping district; 3 car gar. Priced right.
SWAN-LORISH
1959 E. 71st [Cayton] Fai. 6410.

2 APT. BARGAIN.
6850 Dorchester—Large 5 and 6 room apts.; steam heat; new stoker; baths have built-in tubs; 2 car garage; 2 blocks to Ill. Central station.
SUTTON & PETERSON, Realtors,
8126 Cottage Grove. Triangle 6214.

$110,000 TOTAL price—Must be cash deal; well located; 42 apt.; 2-3-4 rms. Selling at 5½x income. Information. Address T M 517, Tribune.

ESTATE calls for quick sale of 2 apt. brick 5-5; live 2nd flr., rent 1st flr., $25. 63d-Carpenter. $4,000. Bev. 3500.

CORNER 6 apts.—Brick [colored]; stm.; apt. avail.; bargain. Randolph 5224.

HOTEL APTS.—Income $31,000. Down payment $18,000. Eng. 6200.

North Side

IMMEDIATE POSSESSION.
2 apt. brk.—6-6; Albany Pk.; tile roof; h. w. ht.; 2 car gar.; $14,200. Mr. Glass.
C. T. MOORE REALTY CO.
6351 N. Western. Open eves. She. 0300.

HERE'S YOUR CHRISTMAS PRESENT. 3-6 rms. and 4 rm. lobby apt., nr. lake and "L," in Rogers Park; possession 1st floor at once. Raymond Rlty. Co., Realtors, Bri. 1668.

BEAUT. Devon-Western 3 apt. — 6-6-6, tile bath, kit., canvas walls; A-1 cond. 3 car gar. Nr. all facilities. Bri. 3508. Jacobs & Jacobs, Realtors, 2750 Devon.

3 FLAT BRK.—Kewanee boiler; 6-7-4 rms.; dbl. plumbg.; possess. 4 rm. flat; inc. $210; Paulina nr. Montrose. J. J. Schmitt, Jun. 7124.

LELAND-AV.—East of Broadway; 6 apt. brick; all 6s; can remodel into smaller apts. Price $26,500; terms. Mr. Ostap. Ran. 5898.

2731 LAKEWOOD—6 flat brk. 4 rms.; stove ht.; inc. $1,332. Pr. $8,000. Sunday, Pen. 9193 or wkdays. Div. 5294.

EDGEWATER SIX APT. 5 RM. EA. 6-6 rms., 2 baths, nr. lake, $30,000. A. M. KRENSKY & BROS. CEN. 6610

2 APT.—5-6 rms.; h. w. ht.; stoker; brk. gar.; N. Edgewtr.; East of Clark. WALTER T. LARSON, 5159 N. Clark.

ST. SEBASTIAN'S PARISH. Cor. 3 apt.; steam ht.; income $130 mo. Price $11,500. Diversey 3040.

EDGEWATER—Nr. Thorndale L; substantial 3 apt.; 5 r.; G. E. refr.; t. t. stoves. Poss. 1 apt. $21,000. Pallasch, Amb. 1124.

IMMED. poss. 2 apt.—W. Rogers Park; 6 large rms. and gar. Bri. 4100.

DANDY Rog. Pk.—9 apt., 3½s-4s; all mod. features, stkr; $27,500. Amb. 1125

Northwest Side

FOR YOUR CONSIDERATION
2212 N. Rockwell—2-6s; stm. ...$8,000
2107 N. California—2-4s; stove. $9,000
1807 Winchester—2-6s; h. w. $8,500
2524 N. Maplewood—4-4s, 1-6. $14,000
2529 Fullerton—6-4s; stove. ...$18,500
DO NOT DISTURB TENANTS.
Euson, 5622 Diversey. National 2010.

3 STORY BRK.—Mod., 2-5's, 3-4's, with store and 2½ rm. apt.; stm. ht.; lot 30x125; rental $3,090; 17 yr. old; vic. on North-av. betw. Cicero and Laramie; A-1 shopping, schls., transp.; $23,000, $8,000 down. Pensacola 7867.

3 FL., 1 store—2 c. gar.; h. w. ht.; A-1 cond.; on Lawrence nr. Milwaukee, $14,350; don't wait. Call Mr. OTTO.
C. T. MOORE REALTY CO.,
5956 Irving Pk. Op. eves., Sun. Mul. 6400

BRICK 2 flat—5 rms. each; h. w. heat; 2 boilers; excell. cond.; 2 car gar.; possess. of 2d apt. in 30 days; price $15,000. Mr. Ernst. Bowers Co. Longbeach 8833.

SKOKIE 3 FLAT.
3-5 rms.; oct. front; yellow brick; 3 brick gar.; stoker; t. t. stoves; new refrigs.; nr. L sta. Only $20,000; terms. ARTHUR KRUGGEL & CO. Lon. 5531.

2 FLAT fr.—Humboldt nr. North; 5-3-3 rms.; new furn.; new stoker; good inc.; pr. incl. furn. and linens for 2 small apts. on 2d fl.; $9,800. Mer. 0900.

RAVENSWOOD MANOR—De luxe 3 flat brick, 5-5-4, h. w. ht., 2 car gar. Inc. $170. Pr. $17,000, cash req. $7,000. PEN. 7112.

MOD. super de luxe—3-6's, 1-3 bsmt.; Logan Square; immed. sale, sac. price, small down payment. Baron, Brun. 1953.

2 FLAT—5-5 rms.; nr. Lawndale and Thomas-st.; wide lot; price reduced, $6,000, terms. Van 7000. Aus. 0033.

2 FLAT brick—5-5 rms.; 2 h. w. plants. 1634 N. Mayfield-av. Appointment only. Hal C. Smith, Excel. Agent. Mer. 0900.

3 FLATS—Stove ht.; immed. poss. 2-4's and 1-3 rms. 4114 N. Bernard. Price $5,400. Inspection call Pal. 1544.

2 APT. brick—6 and 6; large rms.; hot water heat; near Armitage and Grand; $15,500. Berkshire 6033.

BEAUTIFUL 4 flat brick bldg.—3 and 4 rm. flats; steam heat, stoker; excell. condition. Price $18,950. Merrimac 8801.

BEAU. 10 apt.—Oct., yel. brk.; nr. Belmont-Central. Will trade. Berk. 1540.

2-5s—2 H. W. PLANTS; 1st flat vacant. Price $12,500. MERRIMAC 0400.

CORNER 2 sty. 6 flat brk.—4 rms. each; stoker. $25,000. Wellington 4466.

MAYFAIR—1½ sty., 2 flat frame, 5 dn., 5 up; lge. lot; $7,500. Pal. 3002.

West Side

FOR COLORED—2 to 6 flats; steam heat; vic. Kedzie and Roosevelt; low as $1,500 down. 3639 Roosevelt-road. Hirschberg, Roc. 6648, or Jun. 4301.

2 FLAT brick—6-6 rms.; 2 car gar.; ind. boilers; 4500 blk. Monroe-st. Price $8,750; terms. Johnson. Aus. 3121.

1½ STY. fr.—Shingled; 5-4 rms.; 2 c. gar.; nr. Div'n-Keeler. $6,500, Alb. 1100

2 FLAT BRICK, 2711 W. ADAMS. 7-8 rms.; $1,500 cash. Call Mer. 0400.

REAL ESTATE—BUSINESS PROP'TY

South Side

WEST 79TH-ST., NR. HALSTED
Five 1-story brick stores, leased to responsible tenants at $3,500 per yr. net except taxes. Price $28,500. MARTIN, 7519 S. HALSTED. Ste. 4602.

North Side

NR. Fullerton-Halsted—Rooming hse. and bldg.; excep. furn. Can net $500 per mo. C. A. GRENTZNER. RAND. 1767.

Northwest Side

2 STORES and 2-6 rm. flats; stoker heated; full basement; good location. Owner W. G. Call Bishop 0443.

1 STORE, 1 6-rm. apt.—H. w. ht.; encl. pch.; 2 car gar.; fine loc. any bus.; barg.; $15,500. Mer. 0400, Mr. Schmitz

West Side

7 STORES, 8 offices, 1 hall—Attrac. tavern available; stm. ht. with stoker; income $13,470 per yr. Price $55,000. McCARTHY BROTHERS. Kedzie 8541.

REAL ESTATE—HOUSES

South Side

10242 ST. LAWRENCE.
5 rm., 2 story.
8346 MICHIGAN-AV.
5 rm., 2 story.
8619 JEFFERY-AV.
5 rm., 2 story.
5829 ARTESIAN.
6 rm., 2 story.
10634 EBERHART.
5 rm., 2 story.
$2,500 cash, balance like rent.
TRIANGLE 0663 FOR DETAILS.

HAVE XMAS in your own 5 room home; 2 story, all brick, newly decorated; designed for comfort and economy; located in a beaut. residential district; completely modern; insul. roof; side drive; perfect playground for children; school, bus; $53 month after down payment. See this home today. 9537 S. Jeffery. Saginaw 6405.

90 DAYS' POSSESSION TO GI's
AND WORTH WAITING FOR
5 rms.; full basmt.; located on South Shore; excel. transp.; schools, shops; $1,000 down, easy long terms on the bal. Phone Nat. 0077, or Por. 5522.

SALE OR TRADE
New de luxe corner 6 rm. residence; master bdrms.; 1½ baths; gas fired h. w. heat; natural fireplace. Republic 5000. John McCarthy & Co., 2406 W. 63d.

BRAINERD nr. 86th-Loomis-st.—Large 6 rm. brk. bung., h. w. ht. and tile bath. 37½ ft. lot. Nr. R. I. and street car trans. Call Mr. Daly, Bev. 5747.

BEAUTIFUL 6 rms., tile bath, 2 car garage. 8405 S. Marshfield. By appt. Radcliffe 7562 or Hudson 1224 eves.

7227 LUELLA—Large 9 rms.; 2½ baths; gas ht.; 50' lot; $20,500; poss. soon. Appt. only. Dea. 2888, or Mid. 8530.

5 RM. house, basmt.; h. a. furnace; sun porch; $5,500 cash. Hyd. 0192, eves.

Southwest Side

READY for immediate occupancy due to family separation. All brick, 2 bedroom house, modern. Newly furnished only 18 months ago, including furniture, stove, Frigidaire, and washing machine. Will sell at sacrifice. Located on S. Neenah-av., between 52d and 53d-sts. Call Randolph 7026.

BUY FOR LESS THAN TODAY'S COST. Immediate occupancy; new 5 rm. brick homes. Open daily, 11 to 5, at 5714 S. Newcastle. Or by appt., Dea. 6681.

DUPLEX—2-5 rms. homes avail.; including t. t. stoves and refrig.; 10% down, bal. same as rent. 6431 S. Lorel-av. Portsmouth 8330. Saginaw 6777.

VACANT—5 rm. brick bungalow; floored attic; enclosed porch; blinds; carpeting; stoker h. w. ht. Vic. 54th and California-av. $9,500, $3,000 cash. Bou. 5835

OWNER will sacr.—6 lge. rm., oct. front brick bung.; h. w. heat; tile bath; encl. porch. 63d-Mozart. Reimer, Hem. 2002.

POSS. 30 DAYS—NEW BRICK. 5 rm. Elmwood Pk.; 60' lot....$8,500 FELBINGER, 2344 N. Cicero. Berk. 2000

CHICAGO LAWN—6 rm. brk.; furn. ht.; large attic. Rep. 9500.

OAK LAWN—4 rm. frame; insul.; paved st.; gar. Rep. 9500.

NEW 5 and 6 room brick homes—With 3 bedrooms. 5240 S. Mason-av

MOD. brk. cottage—H. w. ht.; immed. poss. Also sell part furn. Port. 9474.

REAL ESTATE—HOUSES

Southwest Side

HURRY! HURRY!
SEE THESE
$500 DOWN
5 rm. fr.; screens, st. wind.....$3,150
4 rm. house; elec. stove, 1 acre. $4,250
2 sty. fr.; good income.......$5,250
$700 DOWN
10 rm. brk. home; nr. I. C....$6,950
2 fl. fr., 4-4; encl. pchs.......$6,250
5 rm. cott.; insul.; h. a. ht..$7,100
1½ sty. fr., 5-4; h. w. ht....$7,500
Mod. fr. hse. Imm. poss.........$6,550
$1,000 DOWN
1½ sty. house; h. w. ht.........$9,200
5 rm. brk. bung; range, refr....$8,500
6 rm. fr.; thermostat, h. a. ht..$8,400
7 rm. home; h. a. ht., insul ...$9,450
2850 W. 63D-ST.
9 TO 9 EVERY DAY

5 RM. home—H. w. ht.; screen and storm wind.; kit. cab.; basemt.; gar.; beau. landsc. on lot 100x125; $37 mo. after down payment; close to theater, church, school, trans. And. 3270, Ext. 4.

Northwest Side

MOVE IN NOW
5122 Nashville—5 rm. brk. colonial; gar.; plyrm.; 40x123; nice shp., $9,950.
5802 Circle-av.—8 rm.; asb. shing.; big lot; auto. ht.; gar. Make offer.
7626 Farragut—Will built, 2 bedrm. brick; 40x125 [8 mos. old], $8,350.
6622 N. W. Hiway—5 modern rms., nice kit.; 50x140; gar. Make offer.
CUSTOMARY GREETINGS FROM MILLER & McMULLEN, NEW. 3723.

BEAUTIFUL EDGEBROOK
IMMEDIATE POSSESSION
6 rm. brk. resid., 5 yrs. old; lge. rms.; air cond. gas ht.; 1½ tile baths; gar., side drive; 50 ft. lot; $8,000 cash, bal. mort. Mr. Bierdemann, Rog. 1855.
BAIRD & WARNER,
1415 Morse-av. Rog. 1855.

INSPECT SUNDAY, 1 TO 5. 6 rm. cor. brick bung.; gas furnace; rumpus rm.; refrig., stove; s. d. gar. Price $10,500. 3600 N. St. Louis-av. PHONE MARINE, STATE 1100.

MONT CLARE DISTRICT. Immediate possession 6 year old English brick residence, 5 rms.; tile kit. and bath; forced air stoker; lot 35x150. $13,700. Tuxedo 7900.

IMMEDIATE POSSESSION. 5 and 2 rm. brk. bung.; h. w. ht.; 2 c. gar.; encl. pch.; a Christmas present for some one. Call Mer. 0400. Mr. Schmitz.

IMMED. poss.—Income fr.; Austin-Montrose dist.; h. w. ht. on first; wide lot, side drive; $8,250. Avenue 1587.

LINCOLNWOOD, Sauganash, Edgebrook homes—5-8 rms.; $9,500 up. E-Z tms. Osborne, 6801 N. Cicero. Towers 3550.

6 ROOM brick bung.—Furn. ht.; mod. bath; encl. porch; $8,500. Nat. 2070.

REAL ESTATE—VACANT

South Side

INDUSTRIAL vacant—Corner; 931-933 W. 18th-pl., adj. switch track. Price, $8,000. Call Monroe 0660.

Northwest Side

4133 N. KENNETH-AV.—42x125; near Irving Park-blvd.; all assess. and taxes paid; price $2,000. O. J. Lisco. 176 W. Adams. Fra. 7292.

CHOICE vacant—75 ft. frontage on Addison W. of Austin-av. Pens. 1063.

CHOICE—50 ft. lot; loc. 5831 N. Austin-av., near Milwaukee. Pen. 6177.

REAL ESTATE—SUBURB'N—SOUTH

BEVERLY—One floor plan brick res.; 6 lge. rms.; natural firepl.; screen porch; garage; 50 ft. lot; $14,500. Bev. 8880.

BEVERLY—5 rm. brk. bung.; newly decorated; new stoker; $8,950. Bev. 9820.

IVANHOE—Mod. 6 rm. face brk. bung.; 2 bedrms.; forced air ht.; immed. poss.; $5,400. Owner, phone Riverdale 1353.

PREPARE FOR SPRING
100x250 foot home site near 115th-st.; fine for garden and home; sacr., $396; $80 cash, $5 a month.
ADDRESS T S 431, TRIBUNE.

DON'T buy acres So. or So. West until you see our ½ to 5 acre bargains. Send for prices. Address T S 474, Tribune.

REAL ESTATE—SUBURBAN—S. W.

$1,000 DOWN
Move in in 15 days. 5 yr. old, 4 rm., bath; 2 rms. could be made up; new oil burner; gas stv. and garbage burner; gas, Chgo. water; elec. wired for elec. stv.; h. w. htr. in util. rm.; attch. gar., chicken hse.; cement sidewk.; 2 blks. to bus; for quick sale, $5,500; $1,000 dn., $50 mo.; 4 lots 30x123.

JENNINGS
PHONE BLUE ISLAND 3062.
147TH-CICERO-AVENUE.

5 ROOM home—Bsmt.; furn. ht.; insul.; screens and storm wind.; built-in stel kit. cab. Lot 60x133; 2 car gar.; close to schools, church, theater, and trans.; $39.60 aft. dn. pay. And. 3271, ext. 10.

ABOUT an acre facing 87th-st., east of Kean-av.; electricity; black top road; barg.; terms. Address S J 479, Tribune.

REAL ESTATE—SUBURB'N—NORTH

EVANSTON—Lincolnwd. sect., beautiful 7 rm. brick, only 6 yrs. old. Center hall, attract. liv. rm. with screen porch, adjoin. knotty pine library with bay, master bedrm. with firepl. 2 other nice bdrms., 2 tile baths, powder rm. Perf. cond. Jan. poss. $30,000. Smart & Golee, Inc. Briar 3300.

EVANSTON—New town house; tile bath; h. a. ht.; full bsmt.; 5 rms., $11,500; 6 rms., $12,500. Call Mr. Burgener, Agent, Greenleaf 0471.

EVANSTON—7 rm. brick; 1½ baths; nr. lake, "L," N. U.; $21,000. SADLER & HULTMAN. She. 1001. Gre. 0500.

GLENCOE—Near lake and all transp.; perfect stone res.; library, 6 bedrms., 3½ baths; 2 car attach. gar.; best constr.; large wooded grounds; no inflation in price of $55,000; January possession. HEINSEN REALTY. WINNETKA 254.

GLENCOE—80x160 ft. wooded lot at 503 Drexel, 3 blocks station, stores and schools; must sell before Jan. 5, make offer. Phone owner, Lake Forest 2314 evenings. Hay. 6013, office.

NORTHBROOK lots—55x135......$1,225 Wyatt & Coons. Phone Glenview 7.

SKOKIE HOMES
DURO-CRAFT BUILT, FROM $7,950. TRILEVEL—RANCH TYPE—COLONIAL. Inspect houses built by Duro-Craft master craftsmen in several North sub. communities. Individually designed to suit your needs and income; modern in every detail. Cabinet kitchens, fine naborhood; heat, ample closets; fine naborhood; nr. Chicago L and N. Shore sta. Our large bldg. program assures you a better home for less money. Construction to begin soon. Select your homesite, architecture, rm. layout, etc. Terms as low as $1,000 down, $45 mo. Write or see us now! DURO-CRAFT HOMES CONST. DEPT., 4948 Dempster-st., 2d floor, Skokie, Ill.

1-5 AC.—Near Northbrook; $730 up; terms. Owner. Address T J 216, Tribune.

REAL ESTATE—SUBURBAN—N. W.

ARLINGTON HTS.—5 RM. HOUSE. Livingrm. 15x20, bedrms., 12x20, 12x14; mod. kit.; ven. blinds; 2 car gar. Close to schools. Price $11,000. H. R. JACOBSEN & CO., Dearborn 2386. 189 W. Madison.

DES PLAINES—ATTENTION
VETS ONLY
Possession in 90 days; 4 and 5 rm. brick duplex buildings; $750 to $1,000 down. Lackawanna 0554. 8217 Irving Park-road. Open days, evenings, and Sundays.

DES PLAINES—$2,000 down payment buys 7 rm. size bung. [5 rms. fin.], mod. kitchen and bath, large liv. rm., full basement; furn. ht.; 2 car gar. Lot 60x265. Right in town. $8,800. Possession May 1st. L. H. Ells, 541 Des Plaines. Phone 501.

ELMWOOD PARK—5 rm. brick house; modern, 4 yrs. old; new River Forest Manor section, near Harlem and North-av.; 40 ft. lot; 2 car garage; natural fireplace; attic fully insulated, heated and ready for additional rooms; gas heat; steel venetian blinds, carpeted; $11,500. 1907 N. 74th-av. Phone Elmwood Park 3252-R.

ELMWOOD—110 ft. on Harlem-av., 143 ft. north of North-av.; suit. any bus.; $18,000 net. Address W 293, Tribune.

FRANKLIN PARK—5 large rms., brk. Colonial res., 2 yrs. old; cabinet kit. Beaut. large lot. Bargain. Mer. 0900.

PARK RIDGE—Vacant 48x150. Cumberland-av., near Higgins-rd., lovely location with view of forest; barg.; $1,100. R. G. RAYMOND, Rogers Park 6808.

RIVER GROVE—IMMED. POSSESS. 2635 Rhodes-av.; 5 rm. brk. residence; 5 years old. River Grove 805-J.

RIVER GROVE—2 houses on 43x130 ft. corner lot; 5 rm. with furn. ht.; 2d house, 3 rm. A. Schoon, 2450 Clinton.

SEMI-MODERN RANCH HOUSE. See this practical, liveable plan at a really low price, 5 rooms and wide veranda; studio living room; auto. heat; wood burning fireplace. Being built on ½ acre improved site in beau. Mt. Prospect loc. adj. golf course and bus. Andover 3044.

PARK RIDGE 5 RM. BRICK HOME—Lot 50x150 ft.; $8,500. Pens. 4638.

SMALL, RICH, BLACK GARDEN SOIL FARM; $100 CASH; $10 MO. RAV. 0326

REAL ESTATE—SUBURBAN—WEST

AUSTIN-Central — Close to all transp.; frame 2 flat; 5-5; stove and 2 refrig.; furnace heat; 2 car garage; lot 25x125; price $8,250.

F. C. PILGRIM & CO.
Aus. 1680. 5637 W. Lake-st. Vil. 5100.

AUSTIN—Mod. cor. yel. brk. 6 apt. and 2 mod. stores; stm. ht. with bin-fed stoker. $38,000 or offer. Mr. HOOD.
C. T. MOORE REALTY CO.
5613 W. Lake. Op. eves., Sun. Aus. 7708

BERWYN—4 room bungalow; h. w. ht.; wide lot; price $5,800; only $1,500 dn. Vacant. Imm. occup. 1236 S. Gunderson.

CICERO—4 flat brick, 2-4s, 2-5s; very good cond.; h. w. ht., stoker; 16 years old; near 16th-st. and 50th; sell because of old age; price $20,000. JOHN JARA, Exclusive Agent, 3735 W. 26th-st. Lawn. 7530 or 2689.

ELMHURST DREAM HOMES. Here's what you want at the price you can afford; 5-6 rms.; brick; wood mod.; fully improved lots; $40 month up. As low as $500 starts you. And. 3044.

NEW ELMHURST BRICK HOMES. 5 and 6 rooms, now being planned for spring occupancy; small down payment; reas. monthly payments. And. 3043.

ELMHURST—Quick sale buy! 6 rms. on beau. landscaped grounds. Reas. priced. Phone Mr. Cole, agt. Franklin 2842.

ELMHURST—5 rm. home; large lot; 2 car gar.; nr. tr. Casper, Elmhurst 343.

ELMHURST—Vac. lot, 50x145; all improv.; near all conven. Ced. 9689.

GLEN ELLYN—Modern 6 rm. home; good condition; stoker heated; 2 car garage, henhouse; 3 blocks to school, 1¼ miles out; owner bought farm in Michigan; March 1 possession. And only $11,000. STOKBURGER, REALTOR. 546 Crescent-blvd. Glen Ellyn 345.

HILLSIDE HOMES. 4-5-6 rooms; all brick; modern thruout; cab. kitchen; auto. heat; $40 mo. up; winding paved streets; good transportation; sm. down paymt. Call And. 3045.

LA GRANGE—6 RM. MODERN with attached garage on 100x125 ft. landscaped lot. Less than 6 yrs. old. 3 large bedrms., full bsmt., air cond. heat, cab. kitchen. Terms like rent. M. Jay, agt., Room 514, 100 N. La Salle. Franklin 2847.

DON'T BUY Acreage West until you see our 1 to 5 acre bargains. Send for prices. Address T S 410, Tribune.

REAL ESTATE—SUBURBAN—WEST

LOMBARD.
MATCH THESE BARGAINS IF YOU CAN
I represent title owners of var. 66x240 ft. homesites which I'll sell at unheard of prices of $660; $150 dn., bal. $10 per mo., all improv. [Water, sewer, sidewalks, roads], in and paid for; FHA approved; near good transportation. Address S R 252, Tribune.

MAYWOOD, north—5 rm. 2 story frame; newly painted and decorated; 1¼ baths; furnace and stoker; 2 yrs. old; attic insulated; lovely residential location; immediate poss.; priced for quick sale Maywood 7884.

MAYWOOD—North; 6 r. modern; immed poss.; $10,800. Owner, Maywood 1164J

OAK PARK—IMMED. POSS. lovely 7 rm. brk. col.; tile roof, lge. liv. rm., nat. firepl., sun rm., brkfst. nook, 4 bedrms., 1½ baths, auto. ht.; nr. trans., public, parochial schls. $21,500. Euclid 610.

OAK PARK—6 r. resid.; 1½ mod. baths; automatic heat; insul.; 2 car gar.; immediate poss.; $11,500. Euclid 610.

RIVER FOREST [NORTH]. Close-in 4 bedroom home; 1½ baths; large liv. rm., real firepl.; stoker ht.; 2 car gar., side drive; blinds and carpeting included at $14,000. VAN DOREN REALTY. 419 South-blvd., Oak Park. Vil. 9220.

RIVERSIDE—By owner; 6 yr. old insul. brk. veneer house; liv. rm., din. rm., bath, 2 bedrms., kitch., 5 closets complete downstairs; room and bath up. Auto. gas heat; lot 50x255; separate gar.; nr. schl.; $18,000. Riverside 6465.

RIVERSIDE—6 rm. res., newly dec.; new cab. kit.; 50 ft. lot; good transp.; immed. poss.; only $8,950. Berwyn 8752.

Gas Station Corner
or other business on Joliet-road, close-in, Cook county, about an acre; will sell reasonably on terms. Address T S 408, Tribune.

GENTLY sloping over 2 acre home location with excellent view; finest soil; protected against shacks and undesirable buildings; just outside Cook county, nr. beautiful western suburb; bargain price, $400 cash, $20 month handles. Address T S 427, Tribune.

ABOUT 3 acres with few large trees in restricted area a short distance north of Warrenville; near schools, churches, trans.; close to Tribune farm; sell cheap and make terms. Address T S 432, Tribune.

150x636 FT. on state road near Warrenville—Restricted location for nice country home near all city conveniences. Sell cheap to right party and make very easy terms. Address T S 473, Tribune.

MOST HOUSE FOR THE MONEY. Now under construction. This 6 room brick Colonial, 3 up, 3 down, on beau. River Forest Manor location; cost only $7,450 after lot is paid for. And. 3043.

FEBRUARY 1ST OCCUPANCY. La Grange; 4 rm. bargain with 2 car attached garage; 50 ft. corner lot. $4,750—TERMS. Mr. Hopkins, agent. Fra. 2845.

NEARLY finished home — On almost ½ acre; nr. N.W. city limits; 6 rs., barn, chicken hse.; mod. plbg. and htg.; barg. Terms arr. for quick sale. And. 3043.

$675 BUYS 100x406 ft. homesite—Close to Hinsdale; a beautiful spot for your home; $135 cash; $10 mo. handles. Address T S 430, Tribune.

READY IN 30 DAYS. VILLA PARK 6 rm. home; $39 mo. after dn. payment. Mr. Williams, Agt. Franklin 2845.

REAL ESTATE—RESORT PROP'TY

Illinois

LAKE COTTAGE—Scenic setting; 4 nice rooms; elec.; inside lav.; cab. sink; interior finished; beau. spring-fed lake; 38 mi. N. W. of Chicago; close to town; exc. train service; $2,000; down pay., $400; terms on bal. Write Box T. Rm. 905, 111 W. Monroe-st., Chicago 3.

Michigan

GRAND BEACH HOME
ON LAKE MICHIGAN.
Lovely 9 rm. frame residence on corner lot 135x140, facing the lake. Beautiful view from extra large porch facing 3 sides of house; 2 fireplaces; 2 full baths and lav.; full concrete basement with 2 shower stalls and laundry; furnace heat. Completely furnished, including elec. stove and elec. h. w. heater. Price $17,500. Walter Halvorsen, 3145 W. 63d-st. Hemlock 4300.

Indiana

$2,500 BUYs Lake Cabin—Move in now; $20 per mo.; small dn. paymt. F. Cuny, Box 367, Mich. City, Ind.

REAL ESTATE—FARM LANDS

Arkansas

NORTH ARKANSAS—50 farms near Bull Shoals dam site; many have daily school bus, milk and mail routes. Parrott & Morgan Real Estate Co., Flippin, Ark.

Illinois

11 AC. near 179th-Stony Island—Close to town; only 6 miles Chgo. limits; elect. and phone in front of property. Full price only $1,250 cash. Pul. 4000. Evenings Pullman 4218.

4 ACRES high land—Fine 7 rm. hse., barn, garage; on Route 20; W. of Elgin. $6,850. Call Park Ridge 403. Address W 315, Tribune.

150 A. nr. Marengo, 57 mi. N. W.—Good land, bldgs.; poss. Mar. 1; priced for quick sale. Tms. Address W 308, Tribune

Indiana

BY OWNER—2 Benton County farms. 200 and 300 acres. Call Uni. 5960.

Michigan

80 A.—For stock, grain; 2 blks. lake; S. Mich.; fert. soil; nice 8 rms., elec., beau. grove; other bldgs.; $5,500, terms. ROESSLER, 53 W. Jackson. Har. 6737.

South Dakota

1,120 ACRE grain and stock farm, Hand county, South Dakota; good land and buildings, in the best part of South Dakota and in the pheasant country. Insurance Company says sell. Priced at only $16.25 per acre, 20% down, long term on balance. W. L. Merrick Realty Co., Luverne, Minn.

Wisconsin

FOR SALE—Farm, 160 acres, 70 acres level fields, containing set good buildings with electricity, 1 miles on black top from R. R. town, Siren, Wis. Improvements worth price of $6,500. Buy direct from owner who has lived on place 27 years. Howard A. Wilcox, R. 1, Clam Falls, Wis.

Miscellaneous

STROUT'S RED FARM CATALOG. FREE! A thousand bargains! 25 states. Write Now. STROUT REALTY, 7-J So. Dearborn-st., Chicago 3. Sta. 7975.

REAL ESTATE WANTED

CASH BUYERS, north or northwest, for all types of property—2-3 fl. res.; bungalows and vacant; Chicago or suburbs. Now is the time to sell. List your property for quick results. O. J. LISCO. 176 W. Adams. Fra. 7292.

HAVE cash buyers for bungalows, 2 flats, apt. bldgs., vacant lots—North West. King & Schafer Realty Co., 5141 Diversey-av. Berk. 7161.

EX-NAVAL officer — Wants 3-4 bedrm. house for own home; any nice neighborhood or suburb. Call Dea. 2383 or write A. G., 69 W. Washington, Rm. 1008.

COLORED wanted from owner, large rooming house or kitchnt. apt. bldg. Must be in good cond. Can pay $3,000 as down payment. Davis 1867.

WANT frame cottage or residence or brick bungalow for cash, N. W. Chicago. Address T J 382, Tribune.

WANT 4 or 5 rm. brk. hse.—Will pay all or part cash; will buy furn. if desirable. South side. Comm. 0711, eves.

VETERAN wants bungalow — Substantial down payment; prefer N. or N. W. Agt. ADDRESS T R 590, TRIBUNE.

CASH for vacant or improved real estate—Large or small; also will purchase partial interests. Spaulding 6646, Mr. Johnson.

WANT — Chicago, Florida, or California acres or subdivision. Write Lake Shore Realty, 332 S. Michigan, Chgo.

CAN sell your large Apt. Bldg. or small home quickly for cash. Dea. 1770.

2 OR 3 apt. bldg.—67th to 83d, Stony Island to lake; top price. Vin. 0606.

SOUTH SIDE—HOUSE, BUNGALOW, OR APT. BLDG. BEVERLY 0814.

REAL ESTATE FOR EXCHANGE

DOES a family now living on the north shore of Chgo. and moving to N. Y. want to trade their home on a more or less even basis for a $30,000 beau. modern house with ample landscaped grounds in one of the most desirable sections of Rye, N. Y.? Our is a bargain at the N. Y. end. We want the same in Chgo. Both of us can save brokerage, with no delays in occupancy. If interested in further details, Address T P 364, Tribune, giving complete information about Chicago house.

22 NEWLY rebuilt apts.—Gross rental $9,900 net after expenses and mtge. payment $3,600. Consider exch. $35,000 equity for smaller Chgo. or cheap lands, janitor. 1217 E. 44th-pl. Ken. 4131.

REAL ESTATE—LOANS, MORTG'S

80% LOANS—Low rate; 24 hour service. CENT. MTGE. INVEST. STA. 5802.

80% LOANS made quickly—No delays. Banach, 2131 N. Rockwell. Hum. 4823.

INDUSTRIAL PROPERTIES

FOR SALE.
331-37 S. PEORIA-ST.
[N. E. CORNER VAN BUREN.]
5 story and basement, mill sprinklered bldg. containing approximately 52,000 sq. ft. Excellent loading facilities. Light on 4 sides.
ARTHUR RUBLOFF & CO.
EXCLUSIVE AGENTS.
300 W. ADAMS. AND. 5400.

INDUSTRIAL PROPERTY
27,000 sq. ft. for rent; 3 floors oil heat, freight elevator, sprinkled; 1 mi. from loop; 90 lb. floor load on 2d and 3d. Monroe 0234.

ONLY $3,750, FULL PRICE, TAKES 1967 Canalport, 3 story corner brick; stove heat; 5 flats, store and basement. Immediate possession flat and store. DELaware 2373.

FOR rent—Poss. now, loft, 12,000 sq. ft. Storage only. 1 yr. lease. Heated; sprklrd. Nr. loop. $400 per month. Hart & Whetston, Realtors, Sta. 8270.

43,000 SQ. FT.—Nr. North Side; partly improved; income $3,000; assumed taxes. Bayport 2885.

FOR RENT—5,000 SQ. FT.; CLOSE-IN, NEAR SOUTH; 60 DAY POSSESSION. EDENBERG. CALUMET 4290.

FOR SALE—Cor. vacant. 73x100; close in N.; compl. zone; cheap. Ran. 2311.

6,200 SQ. FT. for light manufacturing, etc.—Possession now. Superior 8797.

FOR rent—22,000 ft.; available Jan. 1. Near N. W. side. Ran. 5294.

Wanted

WANTED to lease or buy—One or two story industrial bldg., 85,000 to 125,000 sq. ft. with additional vacant. Northwest, West, or Suburbs. Company is well established manufacturer of electrical equipment. Will deal with builder, broker, or owner. Early occupancy required. R.R. siding preferred. Call or write, A. F. Towner, Central 0950, 127 N. Dearborn-st., Chicago.

INDUSTRIAL SPACE
Wanted 2,000 to 5,000 sq. ft. suitable for tool and die shop. Phone 6 p. m.-10 p. m., Columbus 9539.

WANTED to rent—10,000 sq. ft. for light mfg. [electrical]. North or northwest section. Loft or ground floor. Miss Stalling. Whitehall 4822

WANTED TO BUY OR RENT. 10,000 TO 50,000 SQ. FT. CENTRAL 0155.

WANTED to rent—1,000-3,000 sq. ft., north or northwest; must be reas. Call Diversey 7857.

WANT to rent—1,800 to 2,500 sq. ft. for light mfg. Irv. 0004 or Dre. 1292.

WTD. to rent—Approx. 3,000 sq. ft.; zone mfg.; nr. N. W. side. Cap. 4450.

AUTOMOBILES FOR SALE

YES!
UNIVERSAL
HAS THE
BARGAINS!
—125 CARS—
LOWEST PRICES
IMMEDIATE DELIVERY
Come in and Drive
a Car Home Today
FORDS—CHEVROLETS
BUICKS—PONTIACS—OLDS
CHRYSLERS—PLYMOUTHS
1936s—'37s—'38s—'39s
1940s—1941s—1942s
COUPES—SEDANS
CONVERTIBLES
ALSO A FEW 7 PASSENGERS.
MOST CARS HAVE RADIOS, HEATERS.
Many Priced Below Ceiling
FAMOUS UNIVERSAL
LO-COST CREDIT PLAN
ONLY ONE LOCATION.
UNIVERSAL MOTORS
2525 S. MICHIGAN
EVES. TILL 8:30. OPEN SUNDAY.

THE ORIGINAL............AND ONLY
CHICAGO AUTO MART
'39 FORD de luxe sedan..........$795
'38 LINCOLN ZEPH. sedan.......$895
'41 CHRYSLER Club cpe........$1,295
'42 WILLYS sedan..............$1,095
'40 NASH Amb. sedan............$895
'38 NASH Amb. sed., r.-h.........$795
'40 OLDS Cruiser sedan........$1,095
'40 LA SALLE Club cpe.........$1,395
'42 FORD station wagon........$1,544
'41 PACKARD Clipper sed.......$1,595
'42 PACKARD Clipper sed.......$1,695
'41 CHEV. 4-dr. sedan, r.-h.....$1,095
'41 PLYM. Spec. Del., 4-dr......$1,095
'41 CADILLAC "62" 4-dr. sed...$1,995
'40 CADILLAC "62" Club cpe...$1,695
'42 DE SOTO 5th Ave. Club cpe.$1,595
'41 OLDS "78" hyd. sedanette..$1,295
'41 HUDSON sedan, r.-h.........$1,095
'38 CHRYSLER small 8 sedan....$795
'40 PONTIAC Club cpe..............$995
DEALERS WELCOME
5325 BROADWAY
OP. EV. TO 9; SAT., SUN. TO 6 P. M.

7 PASSENGER SEDANS.
1939 Chrysler Royal 6 cylinder....$895
1938 Packard Super 8, R., H...$1,250
Martin J. Kelly. 940 N. Clark-st.

CHEV.—'36 2 dr. trk. sedan.........$245
FORD—'31 4 dr. de l. sedan.........$100
DODGE—'36 4 dr. trunk sedan ..$275
OLDS—'37 de l. club coupe.......$365
DODGE—'35 4 dr. trunk sedan....$200
NASH—'33 4 dr. de l. sedan.........$95
75 other cheap cars to choose from.
2272 MILWAUKEE-AV.

BUICK—1940; 50 super 4 dr. sed.; low mi.; perf. cond.; fully equip.; orig. paint and tires, $1,250. Also 1936 Chev. 2 dr. sed.; 4 like new tires; r., h. $395. 814 Foster-st., Evanston.

BUICK '41 SPEC. SEDAN, $1,300
MAROON, 4 DOOR; RADIO, HEATER.
BIRD-SYKES, 2235 S. Michigan

BUICK—'38 Special 4 dr. sedan; perfect thruout; needs paint; below ceil., $580. BUICK—'36 Special 4 dr.; r., h., $450. BRADY. 3439 W. 63D-ST.

BUICK—'40 Special coach; htr., defrosters; low mileage; good tires; clean car; good cond. thruout; priv. party; $1,050 or best offer. Hyde Park 4116.

BUICK — '42 Super 4 dr. sed.; radio, heater; $1,746. 1110 Chicago-av., Evanston. Greenleaf 4444.

BUICK—'38 special 4 dr. sedan; radio, heater; new paint; sacrifice below ceiling; $565. 1135 E. 47th-st.

BUICK—'42 special 2 dr. sedanette with all like new pre-war tires; low mileage; $1,495. Call Seeley 5093.

BUICK—'36 4 dr. sedan; $450; perfect condition. 6711 N. Oconto.

BUICK — '37 business coupe; low mileage, $550. Haymarket 4089.

CADILLAC 1940 SEDAN
60 SPECIAL.
Custom de luxe 5 passenger; radio, twin heaters, spare never on the ground; very low mileage. Not a scratch. $2,184.
2247 S. MICHIGAN-AV.

CADILLAC—'41 model 61 4 door sedan; hydra. shift; one owner car; radio, htr.; price $1,943; would like small car in trade. Mr. Kerwin, 3439 W. 63d-st.

CHEVROLET—'38 SEDAN $564
FITZPATRICK, 8959 S. ASHLAND.

CHEVROLET—'37 sedan; radio, htr...$345
3350 W. CHICAGO-AV.

CHEVROLET — '41 convertible. $970. Private. 2569 N. Clark.

CHEVROLET—'34 sedan; heater. $250.
3320 N. CICERO-AV.

CHEV.—'36 4 dr. sed.; fully eqpd.; full price $245. BRADY. 3439 W. 63d-st.

CORD—'37 convertible coupe; $1,095.
CORD PARTS AND SERVICE.
7320 STONY ISLAND-AV.

DE SOTO—'41, 4-dr. cust. sed.; fluid drive, vac. shift, rad., htr.; private party. $1,000. Ave. 7307.

DE SOTO—'36 4-dr.; body cln.; runs perf.; good tires; pvt.; $315. Mulberry 9362 after 6 p. m.

DODGE—1934 CONVERTIBLE SEDAN. Good top, tires and body. Needs motor work. $195. 1023 S. Highland-av., Oak Park. See between 8 a. m.-1 p. m.

DODGE—1933, coupe. Rumble seat, 600 x16 tires. Clean. Needs some motor work. $150 or best offer. 9246 Waukegan-rd. Morton Grove 2078.

DODGE—'41 custom 4 door sedan. Heater and fluid drive. $1,272. Murphy's, 2650 N. Cicero.

DODGE—1941 custom 5 pass. sd.; radio, htr.; 5 gd. tires; below ceiling, $1,195. 6145 S. ASHLAND-AV.

FORD—1940 STATION WAGON ...$925
FITZPATRICK, 8959 S. ASHLAND.

FORD—'35 coach, radio and htr. $275.
3320 N. CICERO-AV.

FORD—'36 2 dr.; radio, heater; $285 or best offer. Fri. after 6. Boul. 8708.

FORD—'38 2 dr. sed.; low mileage; gd. cond. Southwind htr. $465. Van 5254.

FORD—'41 4 dr. sed.; de luxe; bargain $810. 4748 W. Chicago-av.

BUICK—'39 4 dr. sed.; htr.; 2 like new tires; just overhauled; $860. Bit. 1109.

HUDSON—1941 FOUR DOOR SEDAN. Rad., htr.; pr. for quick sale, $1,095. Lanahan, Inc., 2522 & 2542 Michigan.

HUDSON—'42 super 6 brand new 4 dr. sed.; rad., htr., and drive mas.; $1,873. Bernard Bros., 1033 Chicago-av., Evans.

LAFAYETTE—'37 2 dr. sed.; gd. motor, tires, heater, defrosters, battery, seat covers, winterized. $345. Hay. 8543.

LA SALLE—1940 Club coupe model 52; exc. cond.; perfect tires; rad., htr.; priv. party; ceiling $1,166. Ind. 0950.

Lincoln '41 Custom Limousine
7 pass., heater front and rear, automatic o'dr., w. w. tires. Priced to sell; $3,500.
O'Donnell Motor Sales, Inc.
7656 STONY ISLAND, REGENT 1866.

LINC. CONTINENTAL CONV.
A gorgeous jet black, low mileage, one owner; '41, equipped with automatic top, rad., htr., overdrive, and 5 like new w. w. tires; $2,850 or best offer. 1111 N. Clark. Sup. 0961.

LINCOLN ZEPHYR—'40 4 dr. sed.; heater, radio; overdrive; exceptionally clean; original owner; $1,100. Greenleaf 2563.

NASH—1941 5 pass. 2 door sedan; original finish; fully equipped; good tires; EXCEPTIONAL CHRISTMAS VALUE AT $995. 2411 S. Michigan-av.

NASH—'38 Ambassador 6 4-door sedan; radio, heater; sell below ceiling, $645. 6145 S. ASHLAND-AV.

NASH—'41 Ambas. 6; below ceilg. $1,290 Kelly Car Co. 5436 S. Ashland.

OLDSMOBILE—'41, model 76, hydramatic sedanette, $1,350. 6640 S. Western.

OLDS—'36 4 dr. sed.; rad., htr.; perf. cond. $400. Sag. 1615. 7844 S. Avalon.

PACKARD—Clipper, late '41 4-dr. sed.; rad., htr., w. w. tires; $1,695. Op. eve. WALTON. 2301 S. MICHIGAN.

PACKARD—1937 4 door sedan; private party; $475. For demonstn., Reg. 3760.

PLYMOUTH—'39 De luxe 4 dr.; radio and heater; gd. tires; fully equipped; $895. Haymarket 9327.

PLYMOUTH—'37 SEDAN $445
FITZPATRICK, 8959 S. ASHLAND.

PLYMOUTH—'35 4 door sedan; $325. 2227 So. Springfield.

PLYMOUTH—'40 4 door sedan; r.-h.; $675 cash. Private. Midway 7688.

PLYMOUTH—'37 4 dr. sed.; excel. motor; clean cond.; $375. 1851 Lake-st.

PONTIAC—'39 de luxe trk. sed.; low mile.; top cond.; pr. $845 or best offer. T. Gritz, 7336 Exchange-av. Reg. 9229.

PONTIAC—'41 8 2 dr. sed.; rad., htr.; good tires; $1,075. Central 1077.

STUDE.—'42 Comm. 6, Skyway cruising sed.; beau. two-tone finish; rad., htr.; very low mile.; like new tires. This car is like new in every way. Ceiling $1,596, trms. or trade. Kildare 2066.

STUDE.—1941 Champ. tudor club sedan —Clean; $895. Wellington 2200.

MINIATURE RACE CARS
FOR SALE
RECONDITIONED
2 Dooling cars, front wheel drive, $55.00 each.
2 streamlined rear wheel drive, $65.00 each. Complete with Super Cyclone motors.
1 streamlined car, without motor, $30.00.
Herb's Model Shop, 111 N. Morrison-st., Appleton, Wis.

AUTO REPAIRING AND EQUIPMENT

H. D. MAGGIO MOTORS
AUTHORIZED NEW CAR DEALER.
COMPLETE REPAIR SERVICE
IMMEDIATE SERVICE—NO WAITING.
Motor overhld.; body and fender work
Complete paint job, $75 and up.
NOTHING DOWN—18 MOS TO PAY
Drive our cars for a nominal charge
1637 N CICERO-AV. BERK. 3122
Open Evenings 'til 8. Closed Sundays

COMPLETE repairs—1 yr. guar.; no cash or title needed. Drive our car; 25 years' exp. Op. eves., Sunday. Lakeview 1907.

3612 N. WESTERN
IMMEDIATE REPAIR SERVICE
Brand new shop and equip. 25 yrs.' exp. 18 mos. to pay; no title, cash needed.
Yale Auto, 5345 Cottage Grove

TIRES—RATION FREE.
Recaps. Sizes: 600x16, 650x16, 550x17. Fresh stock. 6214 S. Ashland.

FORD V-8 motors—Exchanged, installed. Central Motor Exchange. Mon. 1090.

AUTOMOBILE LOANS

We finance individuals
buying cars from priv. parties
WINTER-HIRSCH
1842 S. Michigan. Calumet 4290

$25 TO $1,000 OR MORE
10 MINUTE SERVICE. BRING TITLE. SOUTH SIDE BANK & TRUST CO.
ASK FOR MR. DOTSON.
4659 S. Cottage Grove. Liv. 1200.

AUTOMOBILES WANTED

STOP! READ THIS
Highest Cash Prices
Paid for Any Make or Model
From 1932-1942.
EXTRA
FOR RADIO AND HEATER, ETC.
CALL CAPITOL 4695
WE COME OUT
1350 N. PULASKI-ROAD
M & R MOTOR SALES
ALSO BUY CARS THAT NEED REPAIRS.

BE
CONVINCED
CALL NOW
VICTORY 6642
ASK FOR MR. BURTON
FOR
HIGHEST PRICES
ANY MAKE. ANY MODEL. ANY CONDITION.
We'll Come Out
with Cash

PEOPLES PONTIAC
GENERAL MOTORS
Dealer Buys Any Make car, and we will pay the highest prices
CALL
ROCKWELL 4060
WE WILL COME OUT, OR BRING YOUR CAR TO US.
3152 Ogden at Kedzie
OPEN EVES. TILL 6
CLOSED SUNDAY

NEW
Chrysler Plymouth
AVAILABLE SOON
TRADE NOW WHILE
HIGH VALUES PREVAIL
CASH GIVEN AS PREFERRED
WE GIVE HIGHEST PRICES
FOR YOUR USED CAR
MARTIN J. KELLY
AUTHORIZED DEALER
940 N. CLARK MOH. 4464

BELMONT 0423
WE'LL
PAY
THE LIMIT
FOR YOUR CAR
ANY MAKE OR MODEL
'32 TO '42
BONUS FOR RADIO, HEATER
BONDED BUYERS WILL CALL AT YOUR HOME OR OFFICE.
2625 N. CICERO
EVES. TILL 9; SUNDAY TO 6.

AVENUE 1661
BILL SMASON
VETERAN—WORLD WAR 1-2
GIVE AN EX-SERVICE MAN
A BREAK
SELL ME YOUR CAR
GET TOP PRICES
FOR 1932 TO 1942 MODELS
EXTRA FOR RADIO-HEATER
WILL COME OUT.
3101 N. CICERO
OPEN EVENINGS TILL 9.

500 WANTED 500
WE NEED CARS!
Sell us your car while prices are high. 10 years at this location makes it possible for us to pay highest prices. Will have new cars soon.
KEDZIE MOTOR SALES
6144 S. KEDZIE-AV.
Phone Grovehill 0180

5c
IS ALL IT WILL COST YOU TO GET
Highest Cash Price
FOR YOUR CAR.
Call Van Buren 9800
INDEPENDENT MOTORS
33 YEARS OF FAIR DEALING.
2700 MADISON-ST.

"I'll buy that car"
Chicago's Youngest Dealer
Deals with You Personally
No salesmen comm.; low overhead.
LONNY MOTORS
2000 W. OGDEN, COR. DAMEN.
CHESAPEAKE 1423

PACKARD
PAYS HIGHEST PRICES
FOR PACKARDS
AND ALL MAKES AND MODELS.
24th and Michigan Cal. 7400

WANTED—100 CARS
'32s TO '42s
CALL RAY CUMMINGS
REPUBLIC 6533

JESSE M. CHASE
37 RETAIL STORES IN 10 STATES.
Full value paid for good used cars.
5718 Broadway Longbeach 4500
2240 S. Michigan Victory 4807

WE PAY HIGHEST CASH PRICES for old junk, wrecked autos or trucks. We come out and pick up promptly. World's Largest Auto-Truck Wreckers. WARSHAWSKY & CO. 1900-24 S. STATE. CALUMET 6800.

1937 TO 1940 MODELS
Wanted—Highest prices paid. We call anywhere in Chicago and suburbs. American Auto. 2419 S. Michigan.
VICTORY 1003

CASH FOR CHRISTMAS. Sell me your car. HARRY E. McCARTEN. 7925 Exchange-av. Regent 7707.

WE PAY TOPS.
COOK COUNTY DISTRIBUTORS.
1340 W. 63D-ST.
WENTWORTH 6200.

TRANSPORTATION NEEDED. Will Consider Anything. Call Capitol 6174. Ask for Mr. Rowe.

WE PAY TOP DOLLARS
for cars burned, wrecked, or in any condition. Calumet 1170.

WANTED—Any year any model. 1317 S. Pulaski. Rockwell 5900. After 6 call Nevada 2324.

SEE OTHERS FIRST — THEN SEE US. Highest cash prices for your car. M and K., 7711 S. Halsted. Rad. 5858

GUARANTEE to pay you highest price for used cars, trucks, buses, jalopies, junks, wrecks. Call Mack, Arm. 9558.

WOULD LIKE TO BUY a late model car —Will buy one that needs repairs; top price; all cash. BELMONT 0995.

LARGE car with spacious trunk needed immed. Condition very important. Wish to pay good price in cash. Est. 6937.

CASH for '41 or '42 from orig. owner; price no object if car is in good cond. Brookfield 6291.

CADILLACS WANTED. ANY STYLE—MUST BE CLEAN. SACRAMENTO 5328.

TRANSPORTATION needed — Sedan or coupe; willing to pay good price. Crawford 9636 before 10 a. m. or aft. 5 p. m.

GOING to Los Angeles, California—Need late model car to drive; will pay all cash. Kildare 9297.

CONTRACTOR would like to buy a good used car—At once; not looking for a bargain. Phone Independence 4546.

TRADE your car now on a new Ford—See McMahon, 400 Lake-st., Maywood.

WOULD LIKE to buy 2 good used cars for business; cash. Berwyn 1686-J.

EX-SERVICE man needs good car. All cash. Hem. 3591.

GENERAL MOTORS—ANY MODEL. Cash. Hollycourt 6610 or Sac. 1600.

NEED good transportation—Any models; all cash. Will pick up. Nevada 5937.

PACKARD—'42, Clipper. Call Hyde Pk. 8822 or Austin 0739.

NEED good transportation—Any models. All cash. Normal 2177.

WANT good used car from orig. owner—Pay cash. Sheldrake 0702.

URGENTLY NEED TWO LATE MODEL CARS—HAVE ALL CASH. SUP. 0961.

WANT used car—Like new; will pay cash. 7925 Calumet. Rad. 0021.

EX G. I. WANTS '35, '36, '37 used car. Palisade 0114.

AUTO AND HOUSE TRAILERS

TAKE an all-steel car trailer on your trip!—6x4 carries anything and everything. BRAND NEW TIRES and BRAKES. Immediate delivery, $190. C. T. M., 1815 Indiana-av. Victory 5133. Open Sunday and every day.

24 FT. house trailer—3 rooms; blower heat; bottled gas; electric brakes; insulated; pulled only 50 mi. 5810 S. La Grange-rd., just north of U. S. 66, La Grange, Ill.

AMERICA'S FINEST NEW TRAILERS. '46 Travelite—27 ft. aluminum tandem. '46 Superior-Admiral; large stock. IMMED. DELIVERY. WE ALSO BUY. 9317 COTTAGE GROVE. RAD. 0212.

SPOT CASH for your trailer. Immediate estimate. CHICAGO TRAILER MART. Victory 5133. 1815 Indiana-av.

AMBASSADOR de luxe trailer — 3 room. See Hammerle, Forest Trailer Park, Touhy and Talcott, Park Ridge, Ill.

KOZY COACH—NEW MOON—TRAVELO Terms-Trade. Also will buy. Huyck & Crist, 6430 Stony Island. But. 2900

NEW Continentals, Curtis-Wrights. Walker's, 8313 South Chgo. Bay. 6068

ALMA — World's Most Livable Trailer. Ted Keim, 8255 South Chgo. Bay. 3587

PRINTING MACHINERY; SUPPLIES

WANTED—Paper cutter, drill punch, gluing machine, long tables. Cen. 1888.

LOANS—PERSONAL & BUSINESS

Small Loan Companies

NOW
GET A $100 LOAN
Repay $7.29 a Month
UP TO 18 MONTHS
TO REPAY
See the new smaller payments. Loans for certain purposes still limited by Gov't Regulations to shorter periods. Ask for full information.
QUICK PHONE SERVICE!
For fast service, phone—tell us how much you need, then come in for the money.

YOU GET	6-payments	9-payments	15-payments	18-payments
$ 50	$ 9.24	$ 6.43	....	....
75	13.86	9.65	$ 6.30	$ 5.47
100	18.48	12.87	8.40	7.29
125	23.08	16.06	10.48	9.09
150	27.66	19.23	12.53	10.87
200	36.78	25.56	16.62	14.40
250	45.89	31.86	20.69	17.91
300	55.00	38.16	24.75	21.42

Payments include charges at the rate of 3% monthly on that part of a balance not exceeding $100 and 2½% on that part of balance in excess of $100. This rate is less than the lawful maximum on loans of more than $100.

LOOP OFFICES:
5 S. Wabash, 13th fl. STA. 0131
180 W. Jackson-blvd. HAR. 7896
100 W. Monroe-st., 7th flr. STA. 1777
111 W. Washington, R. 253. FRA. 1082
SOUTH:
6856 S. Halsted-st., 2d fl. ABE. 4060
541 E. 63d-st., 4th flr. PLA. 8360
SOUTHWEST:
2355 W. 63d-st., 2d flr. REP. 4473
6235 S. Ashland, 2d flr. HEM. 4510
ROSELAND:
11106 S. Michigan, 2d fl. COM. 3880
SOUTH CHICAGO:
9204 S. Commercial, 3d flr. SOU. 0103
NORTH:
3175 Lincoln, 2d flr. LAK. 8844
1737 Howard-st., 2d flr. ROG. 8330
4554 Broadway, 2d flr. LON. 7163
NORTHWEST:
2600 Milwaukee-av., 3d flr. CAP. 3446
4704 Irving Park, 2d flr. PEN. 4570
WEST:
1 N. Pulaski [Crawf'd], 5th KED. 0704
OAK PARK:
1125 Lake-st., over Hillman's, EUC. 503
2d floor. AUSTIN 0474
CICERO-BERWYN:
6012 Cermak-rd., 2d flr. CIC. 6400
Berwyn phone: Berwyn 1800.
HOUSEHOLD
FINANCE
CORPORATION.

18 MONTHS
TO REPAY
$7.29 MONTHLY NOW
REPAYS $100 LOAN
War time credit restrictions have been revised. Smaller payments now available except when certain "listed" articles are involved. Down payment and home improvement loans . . . loans for educational or business purposes and for medical, dental, and hospital expenses available for 20 months.
LOANS ON YOUR
OWN SIGNATURE
Any working man or woman is eligible for a loan at Commonwealth on his signature alone or car or furniture.
CASH 'TIL PAYDAY
$20 FOR 30 DAYS COSTS 60¢
For quick service, phone first . . . the money will be waiting when you reach the office.
LARGER LOANS AT
EQUALLY ATTRACTIVE RATES

CASH YOU RECEIVE	12 mos.	15 mos.	20 mos.
$ 60	$ 6.03	$......	$ 4.03
100	10.07	7.29	6.73
140	14.06	10.18	9.41
220	22.01	15.90	14.70
240	23.98	17.31	16.00

These payments include all charges—3% monthly on balances of $150 or less; 2½% on balances above.
9—OFFICES—9
1791 HOWARD at Clark, Rm. 312. ROGers Park 6754
4803 LINCOLN-AV., near Western at Lawrence, Rm. 208. LONgbeach 3456
3166 LINCOLN-AV., corner Ashland at Belmont, Rm. 224. BITtersweet 3360
4013 MILWAUKEE-AV., corner Cicero at Irving Park, R. 307. AVEnue 0443
6252 COTTAGE GROVE-AV., at 63d, RM. 200. HYDe Park 3675
936 W. 63D-ST. at Sangamon, Rm. 1. ENGlewood 1711
1 N. PULASKI [Crawford] at Madison, Rm. 415. VAN Buren 5040
137 N. MARION-ST. at Lake, R. 204. Chicago phone. AUStin 1614
Oak Park phone. VILlage 6836
6346 W. CERMAK-RD., cor. Ridgeland. Chicago phone. LAWndale 2881
Berwyn phone. BERwyn 371
COMMONWEALTH
LOAN CO.
UNDER STATE SUPERVISION.

NEED MORE MONEY
IN A HURRY?
SPECIAL ONE-VISIT
LOAN SERVICE
at GENERAL
Phone first, if you like, then come in—cash will be ready.
TAKE 3 TO 18 MONTHS TO REPAY.
Our 18-Month Plan

YOU GET	REPAY MONTHLY
$70	$5.11
$100	$7.29
$130	$9.45
$220	$16.51
$300	$21.43

Other amounts for shorter periods. Payments computed at 3% per month on loan balance up to $100, 2½% per month on that part of balance over $100.
LOOP OFFICES:
32 No. State, 6th fl. FRA. 5987.
211 No. Wells, 1st fl. AND. 3023.
NORTH SIDE.
3402 W. Lawrence, 2d fl. IND. 6663.
5600 Ridge-av., 1st fl. LON. 6363.
SOUTH SIDE.
4259 Archer-av., 2d fl. LAF. 0034.
811 W. 63d-st., 2d fl. WEN. 1232.
GENERAL FINANCE
LOAN COMPANY

Chicago's
NEW LOAN OFFICE
Get Cash
WHILE YOU WAIT.
YOUR CREDIT IS O. K.
SIGNATURE—AUTO—SALARY
and other personal loan plans
to suit your own convenience
CREDIT LOAN CORP.
Cor. La Salle at Lake Dea. 7771

QUICK AS A FLASH
YOU GET YOUR CASH!
MONEY ON YOUR CAR
LOANS ON YOUR SIGNATURE.
2D MORTGAGE LOANS ON CARS.
Also finance purchase of car.
For quick, confidential, friendly service,
NEWBERRY LOANS
1025 N. CLARK. WHI. 8004.
7850 S. HALSTED. STE. 9300.
4150 IRVING PARK-RD. AVE. 4545.
OPEN EVENINGS BY APPOINTMENT.

LOANS to $300—Men and women. Convenient offices. See Phone Directory. FAMILY LOAN CORPORATION.

Business Loans

$350 TO $150,000
OR MORE.
To Manufacturers, Foundries, Stores, Rest., Taverns, Dry Cleaners, Laundries or for any business purpose; also
TO BUY A BUSINESS
ASK FOR MR. MILLS
Quickest Service. Lowest Rates. Central 5532. 111 W. Monroe, Chicago.

$300 TO $10,000. F. Boland, 9 W. Washington. Fra. 1966

FINANCIAL

GET OUT OF DEBT
$500 in debts costs only $3.50 per mo. MORGAN CREDIT ADJUSTMENT CO. 20 E. Jackson-blvd. Wabash 5487.

WE SETTLE your debt in full. Mercantile Adj. 308 W. Washington. Fra. 8757.

TRUCKS, TRAILERS AND TRACTORS

1942 CHEVROLET DUMP—THORNTON drive; 2 speed Eaton axles; like new. 1942 G. M. C. 2½ ton dumps. Bargain. 1942 Reo 2½ ton dumps. 8.25x20 tires. 1941 Diamond T 2 ton stake. Like new. White model 702 beer and bev. trucks. 1940 International D-60 panel stake. International D-60 chassis and cab. 4 Chev. and Fords ½ ton pick ups. Fruehauf reefer trailer. Like new. Chev. 1½ ton platform ....$385 25 stakes, dumps. Also new bodies. 4545 Madison. Mans. 7772.

'42 CHEVROLET TRACTOR AND STAKE '41 Ford, c. o. e., long w. b., stake. '40 G. M. C. 2 ton, 10 wheeler. '39 White school bus. '28 and '35 International dump. '37 G. M. C., long w. b., Chgo. stake. MANY OTHERS. Nelsen-Hirschberg, Inc., 5133 Irving Pk.

A. C. MACK coal dump truck, 12 ton capacity body. Good condition. Can give some hauling during peak season. This is surplus equip. and will sell reasonable. Kirkdale Coal, Eng. 2331.

FOR HIRE BY OWNER—Ford dump with tandem drive; by day, week, or contract. Berkshire 0657.

5 FEDERAL TRACTORS, 39M, 1945. 5 FRUEHAUF TRAILER VANS, '45, '41. 8335 S. HALSTED.

USED TRUCKS AND BODIES. HARRY B. HARMER. 7735 STONY ISLAND. REGENT 3810.

PRIVATE party wants to sell 1937 Chev. truck with brand new motor. Apply at 3242 Ogden.

DODGE—'41 1 ton panel truck with insul. body; like new. 4936 W. Madison.

MOVING VANS—3 very reasonable. HUDSON 3350.

Wanted

WANT ½ ton panel or pickup for delivery—Pref. good cond.; pay very good price. Reply by phone. Mansfield 9613.

TRUCK wanted from owner—Small panel body of pickup, ½ to ¾ ton; willing to pay good price. Estebrook 6937.

MOTORCYCLES AND BICYCLES

REBUILT BICYCLES — Look like new; guaranteed, $39.50. Cycle Transport Co., 1241 S. Michigan-av.

RANGER bicycle—Like new, with accessories. Rockwell 3755.

CUSHMAN motoscooter — 1945. Price $165. Buckingham 6906.

GIRLS' bicycle—Good condition; $37.50. Sunyside 8269.

LADIES' bic.—Schwinn make; like new. $30. A. Komopasek, Mer. 7677.

DE LUXE boys' bicycle—Price $35.50. 5835 N. Paulina. 3d rear.

—HELP WANTED—MEN—

—Men—Stores and Offices—

ADVERTISING asst.—Young man or woman; indust. adv. exp.; prepare copy, layout for envelope stuffers, broadsides, catalogs; perm. job; advancement; good sl.; prf shr. Address T R 122, Tribune.

ADVERTISING ASSISTANT
Young, h. s. grad., for adv. dept. nat'l mag.; perm.; advancement; good deal for bright beg. Address T M 455, Tribune.

AUDITORS—SR. AND SEMI-SR.
P. A. exper. for 20 man staff; mfr. clients; opportunity for executive position; $3,600-$6,000. 100 W. Monroe-st., Room 1705.

BOOKKEEPER—Full charge. Permanent position. Excellent opp., neat appearing, willing worker, to be trained for office manager. Good salary. Address T J 321, Tribune.

BOOKKEEPER—A-1; thoroly exp.; capable full charge; age 28-40; liberal salary; exc. future; give age, education, exp., phone, and salary desired. Address T J 319, Tribune.

COMPTOMETER OPERATORS.
Increase your "take home" pay; work evenings or Saturday or Sunday.
WORKMAN SERVICE,
58 E. Washington, 17th Fl. Ran. 8250.

CORRESPONDENT—To handle claim and adjustment work for northwest side mfg. company. Call Independence 4100 for appointment.

ENGINEER—Molded paper products; must be experienced in this field; all replies confidential. Write details of experience, education, and salary desired. Address T G 232, Tribune.

FANFOLD BILLING CLERK.
Good working cond.; satisfactory wages. Apply Yellow Truck Lines, 2642 W. Arthington or call Sac. 3232, ask for Sadorf.

FISH man—Exp'd; good salary. 2333 W. Lake, Canal 1675.

MANAGER—ASSISTANT, IN THEATER. 322 W. ARMITAGE.

OFFICE assistant—Bright young man of good character; good opportunity. J. W. Petersen Coal Co., 800 W. Wivision, Michigan 4300.

PACKERS AND STOCKMEN
Full or part time work.
WIEBOLDT'S,
Milwaukee-av. near Ashland.

SALES CORRESPONDENT — Wholesale tailoring; exp. preferred. Good oppor. for young ambitious man with old well known firm. State age, exp., sal. expected. Address T J 84, Tribune.

SHIPPING CLERK—Exp. desired, not essential. Some typing. Exc. opp. Sal. to $175 mo. American Pipe & Construction. 4554 N. Broadway, Rm. 249.

MAN—Grocery store, South Side. Dorchester 7189.

—Executives and Managers—

FACTORY MANAGER—For ladies' handbag plant in Mid-West. Adequate remuneration, participation in profits. Splendid lifetime opportunity. Give details in confidence. Address K H 11, Tribune.

MANAGERS and asst. managers, men or women, for many depts. in large, progressive Dept. store in Saint Paul. Must be expd. and capable. Highest remuneration. Address K H 2, Tribune.

FACTORY SUPERINTENDENT.
Gen'l shop exper. Capable of managing plant employing 250 assemblers and machine oper. Give details. Address T M 388, Tribune.

ASSISTANT MANAGER
for theater; young man; pref. exp., but will train if otherwise qualified; Sat.-Sun. work required; excellent salary. Address T P 85, Tribune.

PLANT SUPERINTENDENT—Thoro practical knowl. of metal fabrication; general machine work and screw mach. prods.; cap. of superv. men to get maximum prod. Address T S 335, Tribune.

—Boys—

ORDER FILLERS.
Knowledge of music helpful.
LYON & HEALY
243 S. WABASH-AV.

BOY FOR TRIBUNE.
Errands and miscellaneous in News Department; $22 for 40 hours; night and day shifts. See Tony Steger, 4th floor, News Dept., at 5:00 p. m.

OFFICE BOY
Full time.
Life Magazine.
540 N. Michigan.

PAGE boy—For north side hospital; hrs. 7 to 3; good salary plus maintenance. Apply Miss Jackson, Ravenswood Hospital, 1931 Wilson.

BOY—To train for assistant manager of news agency; must live north. Call after 7 p. m. Lincoln 7264.

Men—Professions and Trades

ARTIST, LITHOGRAPH—Must be experienced in crayon and lettering; union shop; excel. working cond.; many unusual benefits and advantages for employees. Address T J 177, Tribune.

ARTIST and layout man—Absolutely must be A-1; magnificent opp. for man with real ability. This job assures a lg. inc. to right man. T. A. Stephenson, 726 Walnut-st., Kansas City, Mo.

ASST. SHIPPING CLERK
Husky man; good pay and working conditions. W. A. Johns Paper Co., 2201 S. Union-av.

ASSISTANT PLATING foreman—Familiar with job shop production methods. Good salary. Steady work. Union shop. Address T M 385, Tribune.

AUTO. B. & S. AND N. B. GRIDLEY
Hand screw machine.
DRILL PRESS. MAINTENANCE.
Exper. operators and setup men.
HABER CO., 900 W. NORTH-AV.

AUTO MECHANIC
A real opportunity for top notch man. Come ready to work.
Loeber Pontiac Co., 1111 N. Clark.

Auto Mechanics and Helpers
Bench work; no work under cars. Top wages; time and ½ over 40 hours; 48 hour week. 1900 S. State.

AUTO SCREW MACHINE
operator. B. & S. Exc. working cond. Top pay with over time. Steady work. William Frank Co., 2033 Clybourn.

AUTO mechanics [2]—Excel. working conds.; top pay; paid vacation. Selp Chevrolet Sales, 8628 Commercial.

AUTOMOBILE porter—Good wages. Ideal working conditions. Miller-Ladden Motor Sales, 9070 South Chicago-av.

AUTO MECHANIC—EXPERIENCED. STEADY JOB; GOOD PAY. 3300 W. GRAND.

AUTO-truck mechanic—Well paid. American Cleaners & Dyers, 4252 W. Lake-st.

BAKERY demonstrator—Commercial, for leading bakery products concern., exp. in bread and sweet goods fermentation. Salary and expenses. Give full details, inc. tech. exp. Address K H 7, Tribune.

BAKERS (2)
All around men; top wages; straight day work; 48 hr. wk.; time and ½ over 40 hours. Walgreen's, 6 E. Randolph.

BAKER—Second hand, oven work and on cakes. Good wages. Butter Krust Bakery, 2717 Cermak-rd.

BAKER—All around man; steady. 3303 Milwaukee.

BAKER—Bench work; $70 per wk.; excel. workg. conditions. 4622 S. Marshfield.

BAKER, FIRST HAND.
3622 W. NORTH-AV.

BAKERS and Bakers' Helpers—Expd.; perm. Chicago Pie Co., 2440 W. Congress

BARBER—STEADY JOB; GOOD PAY. 78 W. HARRISON-ST.

BLACKSMITH FINISHERS
Expd. on motor truck bodies preferred. Jacob Press Sons, 3320 Normal.

BRONZE FITTERS — For architectural bronze work. Phone Lincoln 0010.

BUTCHER— STEADY WORK. GOOD PAY. 2601 W. 63d-st.

CABINET maker—Good man on repairing furniture. J. M. Bartels & Co., 814 N. Franklin, 3d floor.

CAPTAIN, Diesel powered yacht, Fla. for winter. Belmont Harbor for summer. Address T P 370, Tribune.

CAR WASHER—GARAGE MAN; EXPD. KINGSTON GARAGE, 2507 E. 79TH.

CARPENTERS-CABINET MAKERS.
YOUNG MEN.
$65-$75 wk. wage on bonus system. Clean, steady work. Must have tools. 170 N. SANGAMON.

CARPENTERS [2]—Good money. North American Improvement Co., 77 W. Washington.

CENTERLESS GRINDERS — Experienced only. Mr. Roach. Van Buren 8228.

CHAUFFEUR—Coal exper'd. Douglas Coal Co., 3248 S. Pulaski.

CHEMIST—Research and production of beverage flavors and foods. Well equipped lab. of Chicago manufacturer. Give training and experience. ADDRESS T J 184, TRIBUNE.

CHEMIST—Must be exp'd in all powder products; also expert on color. Exc. salary for right person. Do not apply unless able to furnish A-1 ref. as to capability. Address T J 82, Tribune.

COMBINATION AUTO
METAL—PAINTER.
SOUTH SHORE BUICK, INC.
1441 E. 75th-st. [1 blk. w. of Stony].

COMPOSITORS—Nights; union. Skilled in high class ad work; also proof reader for day time work. FAITHORN CORP. 400 N. RUSH-ST.

CONTOUR SAW OPERATOR—Expr. necessary; good pay. Illinois Gage Company. Lackawanna 2050.

COST ESTIMATOR in printing line. $60 wkly. Duties include expediting. American Decal Co., 4334 W. 5th-av.

CUTTER—Small leather goods; hand chopping; steady work; good pay; overtime. Vihon Co., 816 W. North-av.

DESIGNER-DRAFTSMAN—Small, ambitious co. needs young aggressive designer-draftsman. Tube fabrication exp. helpful, but not required. Imagination essential. Phone Bru. 4472 for appt.

DETAILERS and layout men—For production drawings; expd. with tolerances. Rm. 17, 543 Diversey-pkwy. Div. 3606.

DIEMAKER—For west Side Mfg. Co. Steady work; must have job shop exp.; be steady and reliable; only dependable person considered.
GEORGE W. DIENER MFG. CO.
400 N. MONTICELLO.

DIE cast operator—Experienced in zinc and aluminum; state experience and sal. expect. Address T J 453, Tribune.

DRAFTSMEN—Structural draftsmen and designers on industrial plants in large engineering company office in Chicago; state experience. Address T J 438, Tribune.

DRAFTSMEN—Expd. detailers for tool design; good pay, pleasant working conditions. Apply Industrial Research and Tools, Inc., 5946 W. Cermak-rd., Room 210. Lawndale 3676.

DRAFTSMAN—Experienced on ornamental iron; steady employment; good salary. ADDRESS T P 358, TRIBUNE.

DRAFTSMAN AND ESTIMATOR
FAMILIAR WITH ROOFING AND SHEET METAL WORK. COL. 7500.

ELECTRICAL engineers—Familiar with telephone swbd. equip. Cen. Sta., step by step, or cross bar, to engr. Spec. list for Central Station equip. Give age, education, experience, and salary desired. P. O. Box 1822, Chicago.

ELECTROPLATER — Working supervisor for small installations in Indianapolis mfg. plant; exp. in nickel and chromium on small parts. State age, previous employers. Address T P 84, Tribune.

ELEVATOR ENGINEER—Graduate, exp. in elevator design, layout, fabrication, field measurements; for Indpls. elevator mfr.; gd. sal., working cond. Opp. to advance. Address K H 12, Tribune.

FACTORY boy—Age 17 to 25; learn a trade; start $153 per mo. 48 hr. wk. Earnings increase as soon as progress is made. Must live W. of Western, conv. to 63d-st. car. Phone Portsmouth 6161.

Men—Professions and Trades

FOLDER Operators—Expd. on Dexter and Cleveland folders; day and night. Printing Products Corp., 124 W. Polk-st.

FOREMAN—Fur factory; permanent position with mfgr. furriers in Chicago. Fitting experience essential; good salary, give age and experience. Address T R 170, Tribune.

FOREMAN—To take charge of hard fired enameling dept.; opportunity for right person. Write particulars. Write T P 178, Tribune.

FREIGHT HANDLERS
Full or part time.
Gateway City Transfer Co.,
2023 S. Morgan.

GARAGE MAN—COLORED; NEAR LOOP. ANDOVER 5033.

GAS ATTENDANT-GREASER.
Experienced; excellent opportunity; 6 day week; top salary. Viking Greasing Palace, 2950 N. Cicero.

GAS station attendant—Experienced; 30 to 45 yrs.; night shift; midnight to 8 a. m.; $40 per week; 6 nights; no Sundays. United Shell Serv., 6555 S. Cicero

GAS STATION ATTENDANT
4-12 p. m. Excellent salary.
Douglas Oil Co., 3238 Ogden-avenue.

GAS station attendant—Exp.; good pay. Republic Greasing Palace, 956 N. HOMAN.

GASOLINE attendant—Expd.; steady work; good pay. Waggoner's Greasing Palace No. 32, 7651 S. Stony Island.

GAS station help—White; to learn car washing; start 75c hr.; day work; no Sun. Advancement, 5300 N. Western.

GLASSMAN—EXP.; HOURS 8-6. $75 WEEK; WEST SIDE. ADDRESS S K 135, TRIBUNE.

INVESTIGATOR — To handle criminal matters and prepare cases; veteran under 40 preferred; warehouse experience necessary; give details in full. Address T P 140, Tribune.

KITCHEN ENGINEER.
Must be fully qualified to design and lay out all types of commercial kitchens; excellent opport. for the proper man. HOTPOINT, 5660 W. Taylor.

LATHE HAND.
Good. Not production work. Steady job for right man. Goetz Elevator Co., 609 W. Fulton.

LAUNDRY packers and sorters—Expd.; $50-$60 weekly. Arm. 3620.

LINOTYPE OPERATORS for publication and catalog printers—Steady work; day or night. Printing Products Corp., 124 W. Polk.

LINOTYPE OPERATORS [2]—Day and night work; good salary; steady. Illinois Press, 3470 N. Clark.

LINOTYPE operator—Union; trade plant; steady work; day or night. Address T J 288, Tribune.

MACHINISTS
and gen. maintenance die casting plant. One acquainted with all phases of machine operations. 3536 N. Knox.

MACHINE AND TOOL DESIGNER
on medium special machinery with pre-war exp. Competent. Perm. pos. Old est. N. side firm. State exp., age, sal. des. ADDRESS T P 143, TRIBUNE.

MAINTENANCE Man—For laundry; expd top salary; permanent position. Address T J 185, Tribune.

MATTRESS makers and women tick sewers—Exp.; perm.; gd. sal. 3059 E. 92d.

MECHANICAL Draftsman—Experienced. Competent for product design work and to learn tool design. Apply at plant. HAMMOND BRASS WORKS, 1844 Summer-blvd., Hammond, Ind.

MECHANICAL DRAFTSMEN
Permanent; good wages. See Mr. Herbert, 737 W. Van Buren, 6th fl.

MECHANIC—YOUNG MAN
to mfr. and assemble hardware. 170 N. Sagamon-st.

MECHANIC—1st class, for pin games; inside, steady work; good starting salary. Apply Bell Products Co., 2000 N. Oakley.

MILLWRIGHTS
Exper. required. Day work, heated bldg L. A. Young, Spring & Wire Corp., 6601 S. Oak Park-av., Chicago.

MULTIPLE spindle carver oper. wanted—State experience and salary expected Write to Mr. M. Caplan, 4611 S. Prieur-st., New Orleans 15, La.

PAINTERS—2, expd. single men for year around work in suburbs; board and room. Call H. Brinker. Vic. 2100.

POLISHERS AND BUFFERS
DRISCOLL & COMPANY
TROY-STREET AT GRAND-AVENUE.

POLISHERS and buffers—Experienced; piece rate on job shop work; $1.50 hr. guaranteed; day rate. Master Industries, Inc., 2415 S. Prairie.

POLISHERS AND BUFFERS—With some exp. on aluminum and zinc. National Die Casting Co., 3635 W. Touhy [7200 North].

POLISHERS — Expd.; top wages; light work. H. & S. POLISHERS AND PLATERS, 6712 S. WENTWORTH.

PRESSERS—Expd.; good working cond. SUBURBAN DRY CLEANERS. 1811 Benson, Evanston. Rog. 4090.

PRESSER—Experienced. Full time. Katz Cleaner and Tailor. 2124 E. 71-st.

PRESSMAN—Kelly B; office forms; industrial printing; will pay top wages for 1st class man; steady work; plenty overtime. American Printers and Stationers, Rm. 911, 538 S. Clark. Wabash 0708.

PRESSMAN and Compositor—Folding box work. Perm. Top wages. Oak. 6211.

PRESSMEN—For Miehle vertical for decal work. Steady job. Jaco Lac Decal Co., 234 S. Wells.

PRESSMEN—Vertical expd.; high class color work; highest wages; steady work. Address T S 97, Tribune.

PRESSMAN—Kelly B.; steady; days; good wages. Tip Top Press, 550 W. Harrison.

PRINTER—Two-thirder, to assist in press room. Bistroff, 330 S. Wells. Har. 2169.

PUNCH PRESS OPERATORS
Day or night shift; 48 hour week; good future. 4243 Ogden-av.

RADIO TRANSFORMER PRODUCTION MAN—Capable of organizing and supervising complete plant; give full particulars. Address K D 44, Tribune.

RADIO repair-man—With car; only exp. need apply. N. W. side. Best wages. Belmont 4074.

REFRIGERATION.
Man capable of servicing and installing refrigeration equipment. Phone Mr. Howard, Longbeach 6100.

SLUSH MOLD CASTER—Steady job; good working conditions. Badger Tool & Mfg. Co., 1501 W. Polk-st.

SPOT Welders—Expd. Bell Metal Products, 944 W. North. Mich. 5250.

SPRAYERS—Night shift; $1.10 to start; 48 hr. wk.; time and ½ over 40; must be thoroly exp.; wrinkle and general job shop. Permanent. Mdse. Finishing Co., 2100 N. Racine.

TAILOR—Experienced all around for cleaning and tailoring store. Steady job. Good salary. Inquire at 836 W. Montrose-av. Sun. 6667.

TOOL and Die Makers—Expd. on all types of dies. Pressed Steel Car Co., Inc., 136th-st. and Brandon-av., Hegewisch Station, Chicago.

TOOL and die makers—6 jr. or apprentice; some shop exp. preferred. Illinois Gage Co. Lackawanna 2050.

TRAINING assistant—Industrial experience desired; college background helpful; age 28 to 35 preferred; state qualifications in full. Address T P 141, Tribune.

TRUCK-AUTO MECHANICS.
East and Cartage, Superior 1873.

TURRET LATHE OPERATOR
Days; expd.; good pay and future.
BARCO MFG. CO.,
1801 W. Winnemac-av. [5000 No.].

WAREHOUSE laborers—Interesting work with opport. to advance; 48 hr. wk., time and ½ over 40. 3626 S. Jasper-pl. [2 blks. E. of South Ashland-av.]

WOODWORKERS.
Hand carvers, machine hands for joining and gluing. Shaper hands. 1160 N. Howe at 637 W. Division.

WOODWORKERS
Expd. on motor truck bodies preferred. Jacob Press Sons, 3320 Normal.

YOUNG man for shipping room and drive small delivery and pickup truck. Must have drivers' license, be dependable, and steady; $36.80, 44 hr. week. C. R. Daniels, Inc., 624 W. Adams, 2 blocks from Union station.

MAN—Capable of designing and building of jigs and fixtures. Must understand mechanical problems and be able to lay out production operations for new item; gd. sal. Address T M 400, Tribune

Why Not Go to Work Now?
Baggage Handlers. Mail Handlers.
Perm. position; no exper. necessary.
Apply Baggage Ofc., La Salle St. Station

MEN and boys—18-35. Learn to weave drapery fabrics on automatic looms. $36.80 weekly while learning. Can earn up to $50 wkly. after about 2 mos training. 3d flr. 1323 S. Michigan.

ONE more good Hudson mechanic; ideal work. cond. 5½ day wk. Base pay $75 gtr. Unlim. opport. for right man. Call Amb. 1800 Mr. Seymour for appt.

MAN TO TAKE CHARGE OF NEW DEPT. making slush white metal castings for lamp parts; exceptional opportunity. Address T P 172, Tribune.

ROUGH CARPENTER or CRATE MAKER. TROPIC-AIRE, INC., 4501 W. Augusta-blvd. Spaulding 2300.

COMBINATION man for service station. Good pay. 1900 W. Van Buren.

ALL around man—Expd. in luggage mfg. 441 N. Clark.

—Men—Pharmacists—

REGISTERED PHARMACIST
Permanent position.
GOLDBLATT BROS., INC.,
BELMONT AND CENTRAL.

DRUG clerk, apprentice or assistant—Part or full time. 2700 Petersen.

—Men—Butlers, Chauffeurs—

CHAUFFEUR — White; single, 35-50; permanent; city refs. required. Address T J 276, Tribune.

BUTLER—White; experienced; references; private room and bath; excellent salary; N. Side apt. Call Lincoln 1234.

HOUSEMAN-GARDNER—Lake Bluff home. Attractive apt. for you. Refs. essential. ADDRESS W 310, TRIBUNE.

—Farm and Garden Help—

SINGLE man for dairy farm near Chicago. Mach. milking, sm. herd. Ph. Batavia 4275-J-2, betw. 9 a.m. and noon.

GARDENER-CARETAKER—Or couple, for Lake Bluff home. Must be able to drive car. Good salary. Call Michigan 6900.

—Men—Hotels, Restaurants—

BAKER AND PLAIN COOK.
Will consider inexperienced person interested in learning. State age, experience, if any, give two references. ADDRESS T S 341, TRIBUNE.

BUS BOY—White; for business men's luncheon club in loop. 33 S. CLARK, RM. 1812.

BUS boys—Expd.; exc. salary and tips. Apply Town House, 6935 Sheridan-rd.

CHEF — A-1; reliable; steady position. Opening about Jan. 1. Tuxedo 8282.

COOK—2D
COOK'S HELPER.
Good sal.; no Sun., holi. S. Cooper. Harmony Cafeteria, 21 S. Dearborn.

COOK—Good hours; good wages. Eastgate Hotel, 162 E. Ontario.

COUNTER MEN.
Exc. meals, hours; top pay; steady. L. Hauber, 3 W. Grand-av.

DISHWASHERS—No experience required; salary plus meals and uniforms. Room if desired. See dietician, MT. SINAI HOSPITAL, 2750 W. 15TH-PLACE.

DISHWASHER—For machine. Lorentzen's Restaurant, 1626 E. 79th-st. South Shore 7056.

DISHWASHERS—Good wages and meals. No Sunday work. 150 E. Ontario.

DISHWASHER.
Apply after 1 p. m., 5067 Broadway.

—Men—Hotels, Restaurants—

DISHWASHERS
$35 per week, meals; steady workers; machine washing.
RICKETTS, 103 CHICAGO.

HAMBURGER men—Steady; good salary. 3956 W. Cermak. Ph. Roc. 7080.

HOTEL CLERKS.
Any age will train. 6139 Ellis.

HOUSEMAN.
Salary, $126.70 mo. Good working cond.
HOTEL BELMONT,
3172 Sheridan-rd. Room 204.

HOUSEMAN—Expd. Apply in person. Evan's Hotel, 733 E. 61st-st.

MAINTENANCE man — Single; steady; good pay with room. 4626 N. Magnolia.

MEAT carver and steam table man—$60 wk. Good working conditions. No Sunday. Call Haymarket 3079.

NIGHT AUDITOR and food checker—Must be expd., under 45 years; steady position; 2 meals; excellent salary. Pearson Hotel, 190 E. Pearson.

PANTRY MAN—Exper.; $40 per week. Little Jack's Rest., 3175 W. Madison.

PORTER—Tavern; day shift; little bar exp.; good salary. 7249 N. Damen.

SODA FOUNTAIN MAN.
Evenings; short hours; good pay. Apply after 8 p. m. ARAGON TEA ROOM, 1106 Lawrence-av.

UTILITY WORKER.
Room with private bath and good wages; cooking facilities; permanent position. BELAIR HOTEL, 424 Diversey. Bit. 4000

WAITER—Exp.; average salary and tips. $75. Barney's, 741 W. Randolph.

WINDOW WASHER.
Good Salary.
APPLY MRS. BRENNAN,
GEORGIAN HOTEL, 422 DAVIS-ST., EVANSTON. GREENLEAF 4100.

—Salesmen—

EX-SERVICE men—18-26; to establish yourself with new VETS' magazine; opportunity unlimited; average man earning $150 per week comm. Appointment only. Chesapeake 3480.

McGRAW-HILL has opening for expd. salesman—Selling service, not adv.; exc. franchise; present staff earn over $5,000 yr. on comm. and allowance. See A. P. Ogilvie, 520 No. Mich.-av.; 10 to 4.

SALES and promotion—Chgo. area; nat'l wine org.; wine exp. unnec.; sal.; advise empl. record, address. Address T M 93, Tribune.

SALESMAN—RELIGIOUS GOODS.
Cover Wisconsin; exp. not necessary; car preferred; draw against comm. Address T M 208, Tribune.

SALESMAN—Following infant goods retailers. Sell new baby jar and tray set; commission. State terr. A. J. Kasten, 286 Fifth-av., N. Y. C. 1.

SALESMEN—With clientele of stationery, gift, and dept. stores; perm.; $75 week drawing against comm. A-1 Specialties, 1545 S. State.

—Men—Agents—

MEN and women—To supply foods, vitamins, and other essential products to consumers. Full or part time. Write at once. W. T. Rawleigh Co., 15 E. Huron-st., Chicago 11, Ill.

—Men—Miscellaneous—

WATCHMEN—35 to 65 Years
5' 8" or over; 60 hr. week; in factory; near your home; minimum, $38.50. Apply 211 W. Wacker-dr., Rm. 1308.

MAN—35-55, some investigation knowledge, to rep. natl. co., Chgo. area. Good sal. and oppty. Must stand strict invest. Details 1st letter. ADDRESS T M 203, TRIBUNE.

GENERAL UTILITY MAN
Mechanically inclined, for gen'l service work; good sal. and working cond.; 40 hr. wk. Kemper Insur., 4750 Sheridan.

Emergency Snow Shovelers
90c per hour; paid daily.
708 W. Madison-street.
PENN. R. R. LABOR OFFICE.

YOUNG man—Mechanically inclined, to learn band instrument making; good starting pay with exc. future. William Frank Co., 2033 Clybourn.

SPECIAL DETAIL FOR WATCHMEN and guards for holidays and weekends. Good pay. Apply 211 W. Wacker-dr., Room 1308.

LABORERS
Good working conditions; permanent. Apply 6310 S. Kedzie-av.

MFR. of hospital lights wants young man to learn bus.; good future; should be handy with tools, assembly. Call Haymarket 1406 after 10 a. m.

COAL handlers—Can earn $10 per day shoveling and wheeling coal; pay every day. J. W. Petersen Coal Co., Division and Halsted-st., or Devon and Ridge.

ROUTE MAN.
Married; 25 to 35; sober, reliable; steady employment. King's Laundry, 2215 W. Madison-st., Mr. Rea.

PROOF Boys—Night work; 80c per hour; plenty of overtime at time and a half. Monsen-Chicago, 22 E. Illinois. Ask for Peter Paul.

LAUNDRY puller and loader in wash-room. No experience required. 90c an hour. 4868 N. Clark.

ROUTE salesman for estab. route—Perm. Salary and comm.; 5 d. wk.; 2 wk. paid vac. Lambrecht Cr'mery, 4150 Fullerton

BOY or man—To deliver orders and work in grocery store; short hours; good pay. Apply at 221 S. Central.

MAN—For laundry. Active, willing to work. Mr. Kulp, Standard Laundry, 1824 S. Wabash.

MESSENGERS—60c per hour; time and a half over 40 hours. Monsen-Chicago, 22 E. Illinois. Ask for Peter Paul.

MEN or boys—White, 16 or over, who can drive cars as parking lot attendants. Also part time work. 618 S. Wabash.

WATCHMAN and janitor—For night wk.; good pay. Central Metallic Casket Co., 2333 Logan-blvd.

FREIGHT handlers—90c per hour. Apply Hayer Freight Lines, 2432 S. Canal. Vic. 4900.

MEN or boys—For loop messenger service; 60c per hour. Lake Shore Photo Engraving, 160 E. Illinois-street.

FREIGHT HANDLERS.
90c per hr. All shifts open. Apply Werner Transp. Co., 210 Throop-st.

DOCK MEN—Full or part time; top wages. Advance Transportation Co., 4100 S. Union. Yards 3200.

WATCHMAN—Nights, indoors only; good salary; pleasant work with large company. Address T P 248, Tribune.

PORTER AND BAKER'S HELPER—At once; good pay. 8246 Cottage Grove.

COAL DRIVERS AND HIKERS.
Ben Lautenslager, 1921 Bryn Mawr.

MAN TO KEEP SHOP AND MACHINES CLEAN. 3536 N. KNOX.

PORTER—Steady work; excel working cond. Doctor Dress Co., 847 W. Jackson.

GARAGE help—Exp. Rogers Park Garage, 7050 Glenwood. Rog. 2222.

NIGHT fireman—20th Century Building. 40 S. Clinton-st. See Mr. Blackwell.

PORTER—Perm. position; good salary. A. S. Beck Shoe Salon, 107 S. State.

DRIVER—For diaper service route. Infants' Service. 5816 S. Western.

—HELP WANTED—WOMEN—

—Women—Stores and Offices—

ACCOUNTANT—Exc. working cond. Good transp. Arrow Petroleum Co., 7419 Franklin-st., Forest Park. Phone Austin and Forest 4300

ADDRESSOGRAPH oper. and gen. office clerk—Steady pos.; pleas. surr.; salary $150 mo.; 40 hr. wk. S. W. side; give age, exp., education, when available. Address T P 371, Tribune.

ADDRESSOGRAPH operator—Good pay. Illinois Athletic Club, 112 S. Michigan.

AIRLINE RESERVATIONS CONTROL AND TICKETING CLERKS. Age 21-28 yrs. Min. 2 yrs. college. For interview phone Braniff Airways, Ran. 3181.

ASST. FILE CLERK—Relief switchboard oper.; exc. salary; good trans.; perm.; pleasant surroundings.
BARCO MFG. CO.
1801 W. WINNEMAC [5000 N.].

ASSISTANT BOOKKEEPER—To handle customers' and creditors' accounts; sales office; close in south; sal. commensurate with ability; excell. opport. for capable person. Address T J 181, Tribune.

BAKERY saleslady—Short hrs., 6 a. m. start. Best wages. Steady. 3129 Armitage. Albany 2685.

BAKERY salesgirls—Experienced; steady work; good salary. 4765 Milwaukee-av.

BAKERY SALESGIRL — Amber Bakery. 1006 E. 82d-st.

BILLER-TYPIST
Permanent position for 40 hours, 5½ days; near North side. Pittsburgh Plate Glass Co., Superior 5900, Ext. 141.

BILLER — Moon-Hopkins machine exp.; 40 hr. week; no Sat.; near loop; pleasant working cond. Call Mr. Zeidler. Canal 8200.

BOOKKEEPER-GEN'L LEDGER
Expd. Must know accounting theory $45-$50. 5½ day wk. South. Give full details. Address T M 456, Tribune.

JR. BOOKKEEPER-TYPIST
Permanent position for beginner bkkpr.; must be able to type; 5 day week. A. C. Nielsen Co., 2101 Howard-street.

BOOKKEEPING and typing for young woman—One girl office; good transportation. Attractive showroom. Perm. LE VEE & Co., 1222 S. Michigan.

BOOKKEEPER—Burroughs machine; bank experience preferred, or will train; good working cond.; perm. North Shore National Bank, Sheldrake 5220.

BOOKKEEPER, ASSISTANT—TO HANDLE LEDGERS, PAY ROLL, AND BILLING; SMALL OFFICE; 5 DAYS; SALARY OPEN. MICHIGAN 6738.

BOOKKEEPING machine operator—Burrough's high keyboard; some typing; permanent position; 5 day wk.; good salary. Tonk Bros. Co., 623 S. Wabash.

BOOKKEEPER-TYPIST.
Good starting salary; opportunity for advancement. Loop real estate office. Address T G 242, Tribune.

BOOKKEEPING MACHINE OPER.—Will train; adv. co., Wrigley Bldg.; 5 day week; paid ins. SUP. 7227.

BOOKKEEPER asst.—Able to type; $34 wk.; 5½ day wk. E. G. James Co., Board of Trade Bldg., Room 1040.

BURROUGHS calculating opers.—Adding only; $1 hour; temporary, part time; days or eves. Andover 5683.

CASHIER
Exp. with high type clientele. Cigar counter backgrnd. helpful. Sal. $125 mo. LOBBY DRUG CO. SHERMAN HOTEL

CASHIER
Perm. $30-$35 and ovrtm. 5½ day wk. So. side. Address T M 457, Tribune.

CASHIER—Neat and pleasant, age 21 to 30; 11 a. m. to 8 p. m. $33 per week and meals, 6 days. Triangle Restaurant, 225 S. Wabash, Mrs. Madden.

CASHIER-bookkeeper—Loop loan office; single; 25-30; give full details. Address T P 366, Tribune.

CLERK—Permanent; general exp. helpful. Can use bright beginner; opportunity for advancement; 1946 vacation; loop. Miss Nuckolls, Harrison 3489.

CLERK—Figures and general office; typing desirable; 5 day week; pleasant office. Address T P 360, Tribune.

CLERK-typist — Accurate with figures; must be alert and conscientious. Ziff Davis Pub. Co., 185 N. Wabash.

CLERK—30-35; small office; general office work, typing; $45 wk. Mon. 0203.

COMPTOMETER OPERATOR
Exp.; good starting salary; pleasant working conditions; 5 day week. Phone Lincoln 4445.

COMPTOMETER OPERATOR.
Excellent opportunity for girl experienced in pay roll work. HOTPOINT, 5660 W. TAYLOR.

COMPTOMETER operator—General office experience. Will train for liquor inventory. Good salary to right party. Central 7991.

—Women—Stores and Offices—

COMPTOMETER OPERATORS.
Expd. all operations; loop office; salary $148 per month to start.
ADDRESS T J 81, TRIBUNE.

COMPTOMETER OPERATOR.
Good future. Whitehall Pharmacal Co H. W. Binder, 315 E. Grand-av.

CREDIT DEPT. ASSISTANT
Good at figures and typing; permanent position. MONOE 5256.

DICTAPHONE OPERATOR.
Interesting pos. for yng. girl who likes variety in her work. Small off. nr. Merch. Mart. 5 day wk. Salary $150 month. Address T J 427, Tribune.

DICTAPHONE OPERATORS
or good typists to learn dictaphone; permanent jobs; good salary; 40 hour week; near all transportation. News Map of the Week, 1515 Sedgwick.

DICTAPHONE opr. for educational supply house—Perm.; pleas. surr.; begin 75c hr.; 42¼ hr. wk.; advancement. See Mr. Sherwood, Beckley-Cardy Co., 1632 Indiana-av.

DICTAPHONE OPERATORS
Rapid advancement; vacations with pay. Mr. Sybrandt. Room 2037.
175 W. JACKSON.

EXCHANGE CLERKS
Christmas; temporary until January. Apply employment office, 3d floor.
MARSHALL FIELD & CO.

FANFOLD BILLER
Good salary; 5 day week.
SEELEY 1330.

FILE Clerk—For medical dept. Should be able to do typing. Good salary. 5 day wk. Pleasant working conditions. Apply American Brake Shoe Co., 2501 Blue Island-av. See. 4220.

FILE CLERK-TYPIST—To take full charge of files; pleasant surroundings. Natl. Retail Furniture Asso., 666 Lake Shore-dr.

FILE CLERK.
Excellent opportunity, advancement; 5 days; branch of rapidly growing, nationally known company. Dearborn 8467.

FILE clerk—Corres.; 5 day wk.; $27.50 to start. See Mary Bascom, 122 S. Michigan-av., Room 1225.

FILE clerk-typist — Will train willing worker; 5 day week. Calumet 7130.

GENERAL OFFICE.
Interesting work; some typing; 5 day wk.; perm. pos.; good pay; opp. for advancement. See Mr. Landwer, 740 Rush-st., Rm. 204.

GENERAL clerk-typist—For inter., diversified work in small, congenial office with good transp. and pay; 5 day, 35 hr. wk. Please apply in person. Bristol Myers Co., 444 Lake Shore-dr.

GENERAL office—Experience in payroll work helpful, not essential; able to operate comptometer; perm. pos.; modern ofc., old estab. R. R. mfg. Co. 4501 W. 16th-st. Cra. 2200.

GENERAL office work and typing—Must be good at figures; 5 day week; pleasant working conditions. Favor Ruhl & Co., 425 S. Wabash.

GENERAL office—Typing and switchboard work; small office. So. Side; 5½ day week; good salary; state experience. Address T P 169, Tribune.

GENERAL office—For work in accounting dept.; good opp. with future for girl who can type and is good at figures. 364 W. Chicago-av.

GENERAL office—Steno., light dictation; steady, pleasant position. $35-$40 to start. Turner Bros. Clothing Co., cor. Roosevelt-rd. and Halsted-st. Can. 1476.

GENERAL office clerk—Some typing; pleasant working conditions; 38 hr. wk.; no experience nec. Thos. J. Lipton, Inc., 444 Lake Shore-dr. Sup. 5436.

GENERAL OFFICE WORK WITH FURNITURE STORE EXPERIENCE—PERMANENT. Fried's, 3801 W. 26th-st. Crawford 3610.

GENERAL OFFICE, some typing—No experience necessary; 5 day week. 175 W. Jackson, Rm. A-1625.

GENERAL clerk—Good future. Whitehall Pharmacal Co., H. W. Binder, 315 E. Grand-avenue.

GENERAL office, switchboard, typing—Good salary and working conditions. Apply 1259 N. Wood, or call Arm. 7702.

GENERAL OFFICE CLERK.
NO EXP. REQUIRED; GOOD OPPORT. CHRYSLER CORP., 2431 S. LA SALLE.

GENERAL office—Steno., some bookkeeping; age 18-30. Call Irving 1236.

GENERAL office work—Typing; no exp. nec. L. Friedman, 30 S. Michigan.

GIRL—For order filling and light stock work; no exp. required. Apply S. S. WHITE DENTAL MFG. CO., 55 E. WASHINGTON.

GIRLS—$116 mo., age 17 or over; high school grad.; opportunity to advance. C. G. W. RAILWAY CO., Rm. 1008, 309 W. Jackson.

GIRLS—Exp., for order dept. of wholesale tailors; perm.; good opportunity. Ed V. Price & Co., 2300 Wabansia-av.

HIGH SCHOOL GRADS.
for bank pages; good opportunity for adv. Ideal working conditions, liberal personnel policies. The Northern Trust Co., 10 S. LaSalle-st., Room 540.

MAID—Colored; for smart dress shop; refs. required; perm $25 salary. that Levitt Shop, 546 Diversey-pkwy.

MAIL ENCLOSER
Permanent position. With or without experience. Mr. Weck, 3d floor, 1315 S. Michigan-av.

OFFICE workers, typists, file clerks, general office—Full or part time; for medical book publishs. 53 W. Jackson, Suite 816.

PAYROLL CLERK.
Young woman; comp. operator; 5 day week; lunchroom, old estab. mfg. co.; N. W. side. Call Mr. Hawkins. BELMONT 5050.

PURCHASING dept. expeditor—Exp., who has initiative and tact in expediting orders; familiar with card record entry for mat. control; N. side mfr.; 40 hr., 5 day wk. Lak. 4700.

RECEPTIONIST—Good starting salary; pleasant working conditions for young lady accustomed to meeting public; switchboard exp. required and some typing. Rm. 2001, McCormack bldg.

SALES CLERKS
FOR NORTHWESTERN DEPOT.
Apply LIGGETT DRUG CO.,
Northwestern Depot., or
7 W. MADISON, ROOM 1106.

SECRETARY-STENO.
Thoroly exp., able to assume responsibil.; knowledge bookkeeping; fine, permanent opp. in exclusive wholesl. and drug organ. KREIS Laboratories, 139 N. Clark.

SECRETARY
to plant manager. Proven ability more important than exper.; exc. opportunity. 200 E. ILLINOIS. SUP. 0820

SECRETARY to production manager—5 day wk.; permanent; vacation and medical aid, ins., and pension plan free; wkly. pay. International Register, 2620 W. Washington.

SECRETARY
To production manager; N. W. Side; exp.; over 25; good opport. and salary; perm. pos. Mrs. McCulloh, Bel. 5050.

SECRETARY TO CHIEF ENGINEER—Maintain all laboratory records. Oxford Tartak Radio Corp., 3911 S. Michigan. Atlantic 6161.

SECRETARY—To sales manager nat'l concern; perm. pos.; 5 day wk. Write, giving complete qual., exper., refs. ADDRESS T J 452, TRIBUNE.

SPANISH translator—Native; permanent; typist. Atl. 0534. 3917 South Parkway-blvd.

STATISTICAL TYPIST.
Temporary position with mfg. firm; doing inventory; may become permanent; good working conditions; top salary; N. W. side, near subway. Mic 5646.

STATISTICAL TYPIST.
5 day wk.; excellent opp. Mfr. or public accounting office; $175. 100 W. Monroe-st. Room 1705.

STENO.—Thoroughly expd. Must have good education and be good at figures. Permanent position, good starting salary. Attractive pension plan. Englewood district. Address T M 404, Tribune.

STENO-SECRETARY.
5 DAYS, 40 HOURS.
Attractive opening for expd. girl, pleasant surroundings; exc. oppy. and salary. Rm. 600, 55 E. Washington.

STENOGRAPHERS, Typists, Audit Clerks, File Clerks, Messengers, Dictaphone Oprs.—5 day week; no exp. nec. Washington National Insurance Co., 610 Church-st., Evanston, Greenleaf 7900.

STENO.-Secy.—University graduate pref.; must be precise in English; qual. write and dictate effective letters; interesting work; excel. future; North Michigan-av. Address T P 252, Tribune.

STENO.-TYPIST—22-25
Some exp. pref.; light dictation; perm. pos.; exc. salary; gd. future; 40 hour, 5 day week. Address T J 266, Tribune.

STENOGRAPHER — General office work, some bookkeeping and mimeographing experience necessary. Loop office. Good salary. Address T J 175, Tribune.

STENOGRAPHER
LYON & HEALY
243 S. WABASH-AV.

STENO.-TYPIST—40 hr. wk.; no Sat.; near loop; no dictaphone; fast on dictation; excel. future. Call Mr. Zeidler, Canal 8200.

STENOGRAPHER — Legal, fully experienced. Pleasant office. Mrs. Roberts, Room 1024, 29 S. La Salle. Ran. 3005.

STENOGRAPHER.
Exp.; permanent; pleasant surroundings. Walter E. Heller & Co., 105 W. Adams.

STENOGRAPHER—Loop location; steady work; good pay. Mail phone number. Address T J 388, Tribune.

STENOGRAPHER—Exp. not nec.; 40 hr., 5 day wk.; pleasant work and surroundings. Phone Sup. 7971 for appointment

STENOGRAPHER and general office work; experienced; $32; 39½ hour week. Weber Litho. Co., 3305 W. Harrison.

STENO.—General office. 38 hour week. MACK TRUCK CO. 3300 S. Wentworth. Calumet 5405.

STENOGRAPHER — FULL OR PART TIME. RM. 717, 30 N. LA SALLE.

STENOGRAPHER—Hotel work. $30 per wk. Address T J 85, Tribune.

STENOGRAPHER-typist — Loop office; permanent position. Central 6010.

STENOTYPIST—Young; billing and office details; good pay; exceptional opportunity. 333 N. Michigan, Rm. 1110.

STOCK GIRL — Colored; young, tall, neat; to dust and care for stock. MARTHA WEATHERED SHOPS, INC., 952 N. Michigan, Room 218.

SWITCHBOARD OPERATOR.
Competent, thoroly expd., pleasing personality; busy PBX board; 5 day wk.; no other duties; generous salary. Address T B 600, Tribune.

SWITCHBOARD OPERATOR
P. B. X. board; permanent; 5½ days. Pleasant working conditions. Phone Mr. Shea, ANDOVER 1830.

SWITCHBOARD OPERATOR—Experienced; combination, for relief telephone operator and typist; railroad; good starting sal. Apply Rm. 206, Union Station.

SWITCHBOARD receptionist — Pleasant working conditions; permanent position. Phoenix Ins. Co., 175 W. Jackson. Room 2133.

SWITCHBOARD-typist—Permanent position; good pay; excel. working conditions; N. W. Albany 2640. Miss Lewis.

SWITCHBOARD operator — Know filing, typing, fast grow. mfgr. N. S. Over all pay $155. Address T M 92, Tribune.

TELEPHONE OPERATORS.
Experienced on small or large boards; pleasant working conditions. Apply Phone Room, 5th Floor.
PALMER HOUSE.

TELEPHONE SOLICITOR—Pleasant voice and personality; salary and comm.; position open on Jan. 7. In reply give phone number. Address T J 212, Tribune.

—Women—Stores and Offices—

TYPISTS—PART TIME.
Any 5 hr. period, 8:15 a. m. to 4:45 p. m., 75c per hr.; insurance office; pleasant conditions; perm.
2721 S. Michigan. Vic. 3672.

TYPIST — Opportunity to learn stenographical work; 5 day wk.; vacation with pay. 4th fl., 450 E. Ohio-st.; Dunham Bldg., 1 blk. north of Grand-av. carline. See Mr. Olson.

TYPIST
with some stenographic training; excellent opportunity; 5 day week.
DOLE REFRIGERATING CO.
5910 N. PULASKI.

TYPIST-SWITCHBRD. OPER.
40 hour week; 3 weeks' vacation.
UNIVERSITY OF CHICAGO.
122 S. Michigan. Room 2025.

TYPIST
Highest pay; permanent position; pleasant, air cond. office; loc. South Side. Phone Mr. Mowry, Boulevard 7413.

TYPIST—General office work; must be steady and dependable; starting salary, $32.50; raise every 6 mos.
7604 S. Halsted.

TYPIST—No exp. nec.; permanent position; good chance for advancemt. Phoenix Ins. Co., 175 W. Jackson. R. 2133

TYPISTS—Excellent opportunity for advancement. Merchandise National Bank. Call Mr. Lewis, Whitehall 4500.

TYPISTS—Full or part time; days or evenings. American Calculating Service, 155 N. Clark-st. Central 0033.

TYPIST AND GENERAL OFFICE work—5½ day week. Good salary. Martin, Brunswick 5300.

TYPIST-SWITCHBOARD OPERATOR.
Small office, near loop; 5 day week; old established firm. Seeley 2500.

TYPIST—Beginner; perm. work; pleasant surroundings; 5 day week. Wabash 9516.

SOME young lady who reads this ad will find a career in publicity, advertising, awaiting her with a most interesting company; ideal conditions. Call Superior 6406

Women—Professions, Trades

ARTISTS.
Leading design firm; expd. young woman; package design, comprehensive sketches, reproduction drawings, lettering, knowledge of type; perm. Del. 7744.

ARTISTS—For painting on china lamps; office near loop. Pleasant working arrangement; excellent opportunity. Address T P 293, Tribune.

ASSEMBLER—Handy with tools, for mfg. hospital lights; steady employment; good pay. Call Haymarket 1406 after 10 a.m.

BEAUTY operator—Expd., refined; 5 day week; work 1 evening; vacation and holiday pay; exc. salary and commission. Clementine Beauty Salon, 1902 E. 79th-street. Regent 3579.

BINDERY girls—Expd. in gathering and small machine bindery work; paid vacation; good working conds. Art Craft Press, 700 E. 40th.

BINDERY GIRLS—Expd.; $31 per wk. for 40 hrs., 1½ time for overtime; steady work. Apply Sat., a. m., Mr. Kadansky, 2d flr., 610 S. Federal-st.

BINDERY girl—Experienced; good pay. Steady. 40 hour week. Room 407. 81 W. Van Buren.

COFFEE PACKERS
Permanent; good starting salary; pleasant working conditions.
155 W. KINZIE.

DENTAL NURSE—GD. OPPORTUNITY. Dr. Jones, 10 W. Jackson-blvd.

FACTORY HELP NEEDED.
Light mfg. work; full time employment. Apply at once; day shift; will train.
MICARTA FABRICATORS, INC.
5324 RAVENSWOOD.

FOLDERS, feeders, shakers—With or without exper. ARCADIA LAUNDRY, 850 W. 119th-st.

GUM MACHINE OPERATORS
Exp. operators, gum wrapping machines; good pay; permanent jobs. Apply 337 E. Illinois-st.

INDUSTRIAL nurse—3:30 p. m.-midnite; steady work; $32 per wk.; time and ½ after 40 hrs.; South side; good transportation. Address T P 127, Tribune.

LABORATORY TECHNICIAN.
Registered; 5½ day week; starting salary $150. Call Diversey 6400, Miss McDonald, Grant Hospital, 551 Grant-pl.

LAUNDRY Markers and Sorters—Exp. on bachelor work. Also marker for dry cleaning plant; exp.; good pay.
1315 W. 63d-st. Mr. Platz.

MANICURIST AND HAIR STYLIST—Now or after holidays.
Good salary. No night work.
PIERRE ANDRE. Sup. 9366-Dor. 0727.

NURSE—Colored; practical or under grad. Small convalescent home; 8 hr. duty; 6 day wk. Full maintenance. Exc. sal. 5632 Sheridan-rd., Lon. 2494.

NURSES' aides—For general nursing care; permanent; no exp. required. Mount Sinai Hospital, 2750 W. 15th-place.

OPERATORS—On leather work, gloves; highest hourly and piece rates paid. Gay Industries, 3437 Ogden-av., 2d fl.

POWER machine operators—Also exper. hand sewer; excel. oppor. to learn high paying trade. Rothman Corp., 3d flr., Merchandise Mart. Whl. 4300.

POWER machine operator on Bonaz or embroidery machine. T. C. Gleason Mfg. Co., 325 W. Madison. Fra. 5163.

PUNCH PRESS OPERATOR— EXP.
Permanent job.—Good pay.
Borg-Erickson Corp., 469 E. Ohio.

PUNCH press operators—Exper. preferred. 3 shifts.
Mechanical Device Co., 210 N. Ogden.

EVERSHARP, INC.
Assemblers, buffers, punch press, hand screw opers.; inspectors, typists, file, record clerks; exc. wages; cafeteria; vacation. 1800 Roscoe-st. Buc. 4000.

PRESS GIRL for cleaning plant—Steady job; good pay. Pensacola 9122.

COLORED women—For light packing wk. Hrs. 5:30 to 10 p. m.; good pay. Ph. Cal. 8057 or apply 2249 S. Calumet.

—Women—Household Help—

BABY SITTER WANTED—Young girl or lady to watch 2½ yr. old boy occasionally. Call Hollycourt 8897.

COOK — White; experienced; references. Straight cooking; private room and bath. Excellent wages; N. side apt. Call Lincoln 1234.

COOK and downstairs—White; top wages; own room and bath; experienced; other help. Drexel 2223.

COOK—White; expd.; top wages; perm.; keep other help; small fam.; best refs. reqd. Winnetka 2054, collect.

COOK, lite hswk.—White. Room, private bath. So. Shr. Good sal. Fra. 0630

GENERAL HOUSEKEEPER — 5 DAY WEEK; 11 TILL AFTER DINNER; PLAIN COOKING; $25. MRS. SWARTZ. BRIAR. 0908, OR LONG. 4285.

GENERAL housework—White; no windows; no cooking; personal laundry; sm. apt. Go. $30. Bittersweet 1291.

GENERAL hsewk. and care of 2 yr. old child. Stay. Top wages. Nev. 9197.

GIRLS—2.
Cook, 2d maid, 2 rm. suite, private bath; suburban home; 1 child; top salary. Write S. L. Reinhardt, c/o Cardwell Westinghouse, 332 South Michigan.

GIRL or woman—In country; gd. wages. Reverse chges. Call Libertyville 674W2.

GIRL—Asst. baby, upstairs wk.; own rm., ba.; new home; $25-$35. Glencoe 643.

HSKPR.—White; motherless home, bus. man; near No. side; one interested in home rather than salary.
Address W 242, Tribune.

MOTHER'S helper—Young, assist with baby, light housework; no laundry; stay. $20; own room. Briargate 4543.

NURSE-governess—To start after holidays, for 2 year old boy; must be exp.; excel. permanent position; modern hotel apt.; other help; top wages; opp. to travel; refs. req. Call Mid. 10342 aft. 6 p.m

NURSE—For 3 year old boy. Must understand and like child. Care here and possible trip to Palm Beach. Gra. 8449.

NURSE—White; Lake Forest; full charge 2 children, 4½ and 2¾; other help Call, collect, Lake Forest 2747.

PRACTICAL Nurse—For invalid. Tel. Rogers Park 0588. 1325 Granville.

WOMAN to care for 3½ old daughter of employed mother. Phone Amb. 1206.

—Women—Couples—

COUPLE—Private quarters; woman to care for 2 children; housework and cooking; man to care for grounds; good wages. Call Roselle 4123. Collect.

COUPLE—Cook and butler. White; exp. ref. required. Other help. No. side apt. Pleasant living qtrs. Exc. salary. Call Lincoln 1234.

MAN and wife—Comb. cook-clerk for railroad; white; extra gang camps; must be expd.; top wages. Globe Contracting Co., 3601 W. 63d-st.

COUPLE for genl. house and yard work, country home. Ph. eves., Hinsdale 1536.

Women—Hotels, Restaurants

CANDY-CIGAR COUNTER GIRL
Good salary, meals; no Sun. or holidays E. Silverman.
Harmony Cafeteria, 21 S. Dearborn.

CASHIERS—CHECKERS
FOR OPENING OF NEW HORIZON
Good hours, salary, plus meals.
Apply 10 a. m. to 5 p. m.—Mr. Nichols Hotel Continental, 505 N. Michigan

CASHIERS
Exp.; will train for food checkers.
FRED HARVEY LUNCHROOM,
UNION STATION.

CLERK—To ass't on pay roll, s.s. and gen. auditing. Must have some knowl. of bkkg. See Mgr., Mr. Smith, Seneca Hotel, 200 E. Chestnut.

COOK, DISHWASHER, KITCHEN HELPER—MLS., UNIFORMS; GD. WAGES. CLOSED SAT. AFT., SUN., HOL. SPA. 4334 OR NAT. 1308.

COOK—1ST; experienced. Girls' club. Excellent staff, working conditions.
Whitehall 6250.

COLORED GIRL
Dishwasher; small fountain counter; day hours; no Sun.; $26 wk. Mr. Schilling Monroe Sandwich Shop, 433 S. Mich

COUNTER GIRL
Sm. fount.; no Sun.; day hrs.; $30 wk. Mr. Schilling, Monroe Sandwich Shop
433 N. MICHIGAN.

COUNTER waitresses—Exp. unnec.; meals and uniform furn.; liberal employe benefits; vac. with pay; free ins.; hospitalization; profit sharing. Mr. Swats. Wab 9800, Ext. 247-254.

FOUNTAIN GIRLS—EXP. ONLY. Beautiful new hotel drug store. Uniforms furn.; $30 and tips. Apply now, position open Dec. 26. Miss Hanson FORD HOPKINS, 520 N. Michigan.

FOUNTAIN GIRLS.
Day work; holidays and Sundays off; $35 week. Fred Hopkins Drug, Merchandise Mart.

FOUNTAIN and luncheonette girl—Exp., day work, no Sundays, liberal salary. Apply 2701 Devon-av. Sheldrake 4242.

GRILL and sandwich woman—Good salary. No Sunday, holiday, or nights.
1427 S. RACINE-AV.

HOUSEKEEPER
Apply Employ. Office, 725 S. Wabash.
STEVENS HOTEL

MAIDS—COLORED
Expd.; for hotel work; ref. required. Apply at once, 1032 N. Dearborn.

MAID—White; live in or out. Apply housekeeper, South Shore Country Club, 7059 South Shore-dr. Hyd. 8000.

MAIDS—EXPERIENCED.
Perm.; can arrange liv. qtrs.; good sal. Call Mrs. Courtney, Highland Pk. 4444.

ROOM CLERK OPERATOR
Exp. pref., neat appearing. Hours 3-11 p. m. Good working cond. Apply Mgr. Crest Hotel, 6724 Stony Is. Fai. 7100.

SWITCHBOARD OPERATOR
living in vicinity of Lincoln Park.
Permanent position. $3.50 per day.
444 St. James-pl. Diversey 1100

SWITCHBOARD OPERATOR
Living in vicinity of Lincoln Park.
Permanent position.
443 Wrightwood. Lincoln 4600.

Women—Hotels, Restaurants

TYPISTS. SALAD GIRLS.
Information Clerk. Glass Washer.
Restaurant Cashier. Maids.
LA SALLE HOTEL, ROOM 248.
La Salle-st. at Madison-st.

WAITRESSES
Must be expd.; earnings $50 to $60 wk. Regan's, 6400 W. North-av.

WAITRESS—Must be experienced; $25, uniforms and meals, good tips. Closed Xmas and New Year's. Trio Restaurant, 5605 W. Lake-st.

WAITRESS—Evenings; good salary plus good tips, uniforms furn. 7631 N. Sheridan Sheldrake 9880.

WAITRESSES—Exp.; night hrs.; excel. tips; good pay; uniforms furnished. Presto Restaurant, 4752 N. Western.

WAITRESS—Day work; good pay; no Sun. or holidays. Also dishwasher. Carlake Grill, 1023 W. Lake.

WAITRESSES—DAY OR NITE. Commonwealth Grill, 3170 Elston.

WAITRESSES—$30 wk., meals & tips. No Sun. 4754 W. Chicago. Man. 6268.

WAITRESSES—Exp.; days; $50 week average. Nights $75. 6018 W. North.

WAITRESSES—Wht.; exper.; days; no Sun. or holidays. 3456 S. Halsted.

WAITRESS—Short hours; no Sun. or holidays. 2133 S. Laramie, Cicero.

WAITRESS—Also short orders; good salary; permanent. Fairfax 2798.

WAITRESSES [3] — Exp.; gd. wages. 2358 W. Chicago. New Zenith Restaur.

WAITRESS—No Sunday work or holidays. $35 a week. 2600 Devon.

WAITRESS—Nites; exp.; $25 per wk.; 6 nites. Harris Rest., 4130 Milwaukee.

WAITRESS—Nites; $27 wk.; no Sundays. Wheel Inn Cafe. 6308 S. Kedzie.

—Saleswomen—

SALESWOMEN—Look! It's beautiful, it's different, it's gorgeous. Popular cigarette lighter; easy to sell; good proposition; commission. Address T J 95. Tribune.

—Women—Miscellaneous—

CLEAN FACTORY WORK
Many now are unemployed [by choice]. When they start looking for work there will be a lot of job seekers—Get YOUR job now! Nutrine Candy Co., 421 W. Erie.

UNIVERSITY OF CHICAGO
NURSE'S AIDES. TRAY GIRLS.
Exp. pantry and counter girls.
956 E. 58th-st.

THEATER CASHIER
Vicinity of Lincoln Park; week days, 5 to 9; Sat., Sun., 12 to 9. ADDRESS W 230, TRIBUNE.

GIRLS
White; light, clean factory work; perm.; opp. for advancement; 5 day week; good starting wages. 14 N. Peoria. 5th flr.

GIRLS
Work in furniture fac. Learn sewing Fenske Bros., 1666 N. Throop.

GIRLS and women—To help make wall-paper sample books; work is light and pleasant; good pay. See Mr. Burns, 6th floor, 27 S. Wabash.

NIGHT work—Wrap or ice cakes. Union scale. Steady. Apply today. 40 E. Garfield-blvd.

WOMEN—For light factory work; day or night. Plastic Binding Corp., 732 S. Sherman-st.

GIRL—For light packing in factory. Day work. Perm. Pleasant working cond. The Climalene Co., 3629 S. Ashland.

JANITRESS—Nights; mopping; no scrubbing. North Pier Terminal. 509 E. Illinois-st.

GIRLS wanted—To attach pictures on calendars. Fleming Calendar Co., 6535 Cottage Grove.

—EMPLOYMENT AGENCIES—MEN—

"OUR 33d YEAR"
SALES AND SERVICE
$60 wk. car allow.
& all expenses.
Prefer agricultural college educ. but not absolutely necessary. A knowledge of dairy products helpful. An unusual opportunity.

2 salesmen
potential to $10,000
High grade product specialty men under 40 yrs. of age. Good sales records. Employer our office this morning.

MERCHANDISING MANAGER; $8,400
An unusual opportunity with a manufacturer of major appliances; a thoro knowledge of advertising & promotion and wide experience nationally on dealer accounts.

DIVISION MANAGER, $6,500
Know distribution to dealers. A background in major appliances or allied. Exceptional opportunity.

REGIONAL MANAGER, $5,000
A top salesman ready for a bigger job; a thoro background in major appliances on distrib. to dealers.

RETAIL FURNITURE BUYER, $7,000
Department Store furniture department Buyer-Manager. Popular priced furniture. Employer our office today.

HEADQUARTERS FOR CHEMISTS!
ANALYTICAL CHEMIST, Know vitamins, drug or foods $6,000
3 CHEMISTS, Know industrial finishes, paint formulating $4,800
CHEMIST, Analytical gelatins ..$7,500
RESEARCH CHEMIST, Dental compounds $5,000
CHEMIST, Pharmaceuticals $4,500
5 JR. GRAD. CHEMISTS, $200-250 mo.
4 CHEMISTS, Control, Analysis, research, production, synthetic organic chemicals .... to $4,800
YOUNG CHEMIST, Laboratory, and production; interested sales $225
CHEMIST, Water treatment $325
CHEMIST, B. S. Research Prod. ..$275
CHEMIST, Petroleum solvents $325
CHEMIST, Research, fruit juices $250
CHEMIST, Food Formulas ....$50 wk.

GLADER CORPORATION
110 S. DEARBORN-ST., 4TH FLR.

Factory Dept.
ARC WELDERS—Sample work..$1.12+
Sprayer .....Open | Trainees $47
Pol.-buff. ....$1.50 | Laborer $1.18
Gen. fact. .....Top | Machinists ....Top

50 COLORED MEN
GENERAL FACTORY ....$35-$50
Foundry, Molders, etc. ....Top
RESTAURANT, GARAGE, HOTEL.

Jackson Agency
24 E. VAN BUREN. HAR. 7320.

ACCOUNTANTS EXCHANGE,
111 W. MONROE. CENTRAL 3744.

—EMPLOYMENT SERVICE—MEN—

FREE SERVICE
Absolutely no charge to you. We have many attractive positions local and out of city. ENGINEERS, MECH., ELEC., ARCH., Draftsmen, designers, supervisors. Accountants, Office, shipping. SALES, ADVERTISING MEN.
EMPLOYERS SERVICE
6 NO. MICHIGAN
STATE 4416.

EMPLOYMENT AGENCIES—WOMEN

SECY-STENO—NO FEE $200
5 STENOS.; 5 DAYS $175
BKKPR.-STENO; WEST SIDE $200
BEGINNER STENOS.; NO FEE.....$130
SWBD.-TYPIST $150
WAITRESSES ....$35+TIPS
Swbd. Oper...$135 | F. O. Clerk..$125
SHAY, 30 W. WASHINGTON

ZINSER PERSONNEL SERVICE
High school and university graduates; openings for beginners and experienced secretaries, stenographers, typists, clerks, bookkeepers, cost accountants, and professional young women.
140 S. DEARBORN-ST., ROOM 1549.

FULL charge bookkeeper—Loop; $50 wk. OCCUPATIONAL, 310 S. MICHIGAN.

—SITUATIONS WANTED—MEN—

(★ Denotes U. S. veteran)

—Men—Stores and Offices—

ACCOUNTANT-Auditor—Seeks clients; all phases of tax service, audits, systems reas.; 15 yrs. exp. C. P. A. reports. Ph. Cen. 1419 days or Bel. 7143 eves.

ACCTG.-BKKPG. service for small firms Will handle in my office if desired. Reas Part-Time Bookkeeping Co., 39 S. La Salle. Central 1804.

ACCT.-BKKPR.—Complete monthly service for small businesses; expert tax wk Form. of Int. Rev. tax div. Wab. 1423.

BOOKKEEPER—F. C.; 15 yrs. exp.; trial balance, financial reports, payroll, taxes; age 33. Address W 118, Tribune.

—Executives and Managers—

★EX-ARMY Captain, age 29, agric. college grad., 3 years with meat packer, 3 yrs.' army exp. with D.D.T. and insecticides, desires pos. with reliable company sales or administrative. Excellent refs. Address T J 361, Tribune.

★EX-ARMY air force captain, age 27, held position as commanding executive, personnel and sales promotion; desire position as manager, executive or similar position with growing future; available now. Address W 82, Tribune.

★VET. wants pos. with reputable firm as asst. pers. director or selling and adv. mgr.—4½ yrs.' pers. exp. in AAF, 1½ yrs.' exp. selling; 2 yrs. college. Address W 255, Tribune.

—Executives and Managers—

ASSISTANT ADVERTISING MGR.
Young man, 34, desires position with leading manufacturer, with nationwide product distribution. Well qualified, excellent references. Address W 257, Tribune.

Men—Professions and Trades

INDUSTRIAL ENG., MFG. AND SALES EXP., DESIRES TO ACT AS MFR.'S AGT. FOR LIGHT IND. EQUIP.—CEN. ILL. TER. Address K H 18, Tribune.

MAINTENANCE help, job supervision—For all types of bldgs. Edw. F. Lee. Johnson & Co. Ran. 7868.

PAINT—Dec. now; very reasonable; neat work; insured. Buckingham 9876.

PAINT., dec.—A1 quality work; low price this week; refs. Lincoln 1751.

PAINTING, Decorating, Wall Washing, Cleaning; best work; reas. Lak. 4212

PAINTER-DECORATOR, WALL WASHG. BY JOB. VICTORY 4388.

PAINTING-Dec.—Finest wk.; immediate service; reas. Midway 9872.

PAINTING and dec.—Reasonable. Call evenings. O. Tonneson, Palisade 5319.

PATENT SPECIFICATION WRITER. Time or Contract. Schnoor, And. 3815.

★ PRESSMAN, COMBINATION—Letterpr and offset. Address P 399, Tribune.

TOOL AND MILL SUPPLY—Gov't tool and mill exp. procurement, storage, inspection. Age 23, married. Address W 248, Tribune.

UNION JANITOR
Thoroughly exp. [20 yrs.] in mech. maint. of high class bldgs. Own tools. Best of references. Wellington 2273.

—SITUATIONS WANTED—MEN—

—Men—Hotels, Restaurants—

BARTENDER or manage—North or loop; 15 yrs.' exp. Palisade 0364.

BARTENDER—Night work preferred. Phone ALBany 0994. Mr. Usher.

—Salesmen—

MANUFACTURER'S rep. — Calling on dept. and specialty stores and jobbing trade seeks exclusive representation of jewelry, smokers' articles, and specialty items for volume turnover. Offices in Chicago and Dallas. Address W 281. Tribune.

SALESMAN—15 yrs.' exp. in food products, desires conn. with reput. Co., not necess. foods; gd. refs.; age 38; cap. of handl. men; sal. or drwg. acct. plus bonus. Address W 171, Tribune.

★SALESMEN [2]—Ex-service men, with splendid records, age 29 and 30, desire to make sales contact with firm featuring nationally advertised line of merchandise. Address W 302, Tribune.

★ VET 27, marr., 3 yrs.' exp. industr. salesman, 4 yrs. automotive parts. Prefer indust. sales. Good contacts. Have car. Address P 400. Tribune.

SALES—Highly expd. contacting jobbers and dealers, wishes connection with well rated co. Address W 575, Tribune.

★ELEC. appliance sales—10 yrs.' exp. Accept sales job or repres. in Australia or U. S. A. Address W 77, Tribune.

—Men—Miscellaneous—

★VET. desires perm., good paying pos. as factory helper, etc. Van Buren 0593.

SITUATIONS WANTED—WOMEN

—Women—Stores and Offices—

(★ Denotes U. S. veteran)

ACCTY.—Pt. time bookpg. service as low as $1.50 per wk. Vic. 1947 or Mic. 6138

★KNOX College economics grad., '40—Vet., married, desires permanent connection with advertising or sales promotion work. Address P 52, Tribune.

EXPERIENCED receptionist — Familiar with detail work and heavy switchboard. ADDRESS A B 416, TRIBUNE.

—Executives and Managers—

YOUNG WOMAN—Single; 10 yrs. exp. own merchandsg. business; legal training, practice; des. resp. pos. Div. 3523.

STENO.-Secy.—With initiative and ability; excellent experience. Buc. 2256.

—Women—Household Help—

BUS. woman will care for children eves for rm. and brd. in respectable fam. Nr. N. or N. Address W 176, Tribune.

COOK—Very expd., capable; exc. refs.; $35-$40. Stewart 7727.

GEN. HSWK.—Young woman with 2 year old daughter wants permanent position, own room and bath; excellent city refs. Start Jan. 1. Write Mrs. MacCalhoun, 2327 N. Albany-av., rear cottage, Chicago 47, Ill.

GEN. housework—N. W. side. Prefer no children. 8 yrs.' exp. Age 26. $18-$20. R. Kipp. 5110 N. Bernard.

INFANT-CHILD nurse available Jan. 1—Own room. Consider position in N. Y. Address P 86, Tribune.

REFINED widow desires light housewk. and cooking, ½ days for room, bd., and sm. sal. Address W 311, Tribune.

—Women—Couples—

COUPLE—Amer.-Jap.; long exper.; 2½ yrs. last place; top wages; have ref. ADDRESS W 325, TRIBUNE.

—Employment Agencies—

REL. COLORED HELP—DAY OR WEEK. TURNER AGENCY. PLAZA 7534.

—MUSICAL INSTRUMENTS—

—Pianos and Organs—

WAREHOUSE PIANO SALE.
Grands, uprights, converted spinets, and player pianos; easy terms from one dollar and fifty cents a wk.; minimum dn. Warehouse No. 39, corner of S. Ashland and 39th-st. Open till 9 p. m.

NEW Steinway console piano with Hammond electric organ attachment. For cash sale. Inspection Sat. morn., Dec. 22. Apt. 1-A, 7321 S. Shore-dr State 7450.

SMALL grand pianos; good cond.; good uprights, $75. South East Piano Exch 2105 E. 79th, South Shore 4715.

NEW SPINET piano, $349, terms; also Steinway grands. Victor, 4809 Lake.

CHICKERING medium grand piano, gd. cond. Beau. tone. $800. Gre. 1953.

SACRIF.—Chickering Sons apt. size. Like new. Also Baldwin. 6242 W. Grand.

GOOD rebuilt uprights from $85. MOIST PIANO CO., 5509 Broadway.

—Miscellaneous—

PIANO accordions, elec. guitars, drum outfits, trumpets, etc. Hours 9:30-9:30, incl. Sun. Krupp Music Co., 3448 N. Cicero. Pal. 8779.

NEW ACCORDIONS, $35. Also ItaloAmer. Platanesi, imported. All sizes. New and used. Open Sun., 10-2. 2653 W. 63d-st.

PRIVATE collection—Hand made violins. American and European makers. $45-$150. ¾ size, $10. Ced. 8872.

NATIONAL Electric Hawaiian guitar — Practically new. Private party. 5737 W. Henderson. Mul. 0674.

FOR SALE—One completely reconditioned Novachord; excellent.
Box 1185, Great Falls, Mont.

120 BASS ACCORDION—2 sw.; good condition; $85. 754 N. DAMEN.

GIBSON elec. Hawaiian guitar—Case. amph.; new cond; $190. Keystone 2098.

$600 ACCORDION—Like new; must sacrifice; $285. 31 S. Cicero.

—Wanted—

PIANOS WANTED
DORCHESTER 0839
ALL KINDS
ALL MAKES
GRANDS
PLAYERS
UPRIGHTS
STUDIOS
SPINETS
HIGHEST PRICES
GUARANTEED
PHONE US AT ONCE
DORCHESTER 0911
TIVOLI PIANO CO.

PIANOS WANTED
CALL
WENTWORTH 8724
HIGHEST PRICES
PAID FOR
UPRIGHTS
PLAYERS
SPINETS
GRANDS
We Go All Over
WENTWORTH 8724

COLUMBUS 8200
BEST CASH PRICES
GRANDS, SPINETS, MIDGETS, UPRIGHTS, AND PLAYERS
Voss & Weeg Piano Co.
5665 W. MADISON-ST.
COLUMBUS 8200
CITY WIDE and SUBURBAN SERVICE CALL US FOR A SQUARE DEAL.

PIANOS WANTED
CHICAGO PIANO
EXCHANGE.
KEYSTONE 2221

CASH FOR PIANOS
Top prices. All makes and all types.
BOULEVARD 2300

ACCORDION WANTED
from priv. party. Will pay up to $600 Any size, any make.
Call R. WHITE, Franklin 4848, today

ACCORDIONS WANTED — FOR CASH WABASH 1253.
EVES., SUN. SEELEY 5921.

MUST have used piano immediately—Name your own price. Graceland 3161

ACCORDION wanted from private party Pay cash. Columbus 7476.

WANT Grand, Spinet, or small Upright LAKEVIEW 5498

WANT—PLAIN UPRIGHT 54" OR LESS FOR CASH. SHELDRAKE 5797.

WILL PAY CASH FOR GOOD USED GRAND. PHONE EDGEWATER 3626

WILL pay cash for grand, spinet, or upright piano. Bayport 2422.

WANTED—Used grand or spinet piano from private party for cash. Aus. 4928.

CASH FOR PIANO, FURNITURE. OAKLAND 3010, OR DREXEL 5398.

WILL pay cash for good used accordion Miss White. Seeley 6270.

GRAND piano wanted — For cash from private party. Merrimac 8313.

—HOUSEHOLD APPLIANCES—

CABINET SINK $75
ALL METAL CABINETS.
PRE-WAR PORCELAIN SINK.
5400 W. CHICAGO-AV. COL. 9000.

GAS HEATING STOVES
We have a limited number of 3 room heaters for early delivery. Orders taken for future delivery on 2 to 6 room heaters. Open Tuesday and Thursday till 9 Saturday till 4.
DEARBORN STOVE CO. [MFR.],
3256 Milwaukee. Mul. 1500.

GAS RANGES—ROPER, MAGIC CHEF, CROWN, WHITE STAR, ETC. 3334-40 N. Central-av. Mul. 0800

GAS RANGE—ROPER ....$69.50 COL. 9000. 5400 W. CHICAGO-AV.

GAS range—Large size Acorn; $15. 4516 Deming-place.

REFRIGERATOR service and repair—Majestic, Gibson, others. Monroe 5788.

ELECTRIC stove—Late model Sears Roebuck, table top, 4 plate; one deep well; excel. condition; ceiling price. Call Har 8000; engineer, 8 a. m.-2 p. m.

WASHER—Small apt.; 75 lb. ice box; $15 each; good condition. 5528 N. New England.

NOW ON DISPLAY,
WASHING MACHINES
Bendix, Thor, etc.
ELECTRIC RANGES
Frigidaire, Norge, etc.
REFRIGERATORS
Frigidaire, Kelvinator, etc.
CENTRAL WAREHOUSE OUTLET.
1245 S. STATE-ST.
Open every nite till Xmas; Sunday to 5.

ELECTRIC broilers, sun lamps, heating pads, irons, clocks, chimes, heat lamps, hot plates, Juice-o-mats, elec. heaters, fans, Xmas tree lights, elec. Xmas trees, floor and table lamps. Majestic G. I. short wave. 8 tube AC-DC battery Radios; immed. delivery. OPEN EVERY EVENING UNTIL XMAS. 3334 N. CENTRAL-AV. MUL. 0800.

—Wanted—

WANTED — SEWING MACHINE; ANY MAKE. ANY TIME. Kedzie 8127.

USED oil stove—Any make. Armitage 4157.

HORSES, HARNESS, AND WAGONS

4 YR. OLD PALOMINO gelding—White splashes on side; 4 stocking and glazed face; western broke. Cicero 5713.

—MISCELLANEOUS—

—For Sale—

LAUNDRY SOAP
10,000 LBS.
GOV'T CANCELLATION
O. Q. M. G. No. 100A—Type 1
7-OZ. BAR, 7½c
PACKED 100 BARS TO CASE
FLYING TYPE JACKET
[NON-MILITARY]
MOUTON LAMB COLLAR
ALPACA LINING
WITH ZIPPER
$16.50
U. S. ARMY JACKET, $9.75
SHEEPSKIN ZIPPER
[RECLAIMED]
Army Sheeplined
PANTS, ZIPPER, $9.95
[RECLAIMED]
BEEF AND GRAVY
34-OZ. CAN, 89c
PORK AND GRAVY
LARGE CAN, 89c
[PACKED FOR U. S. GOVT.]
PLANTERS PEANUTS
$6.95 PER CASE
48 CANS IN CASE, 7¼ OZ. CAN. OVERSEAS VAC. PACK CANS.
SASH CHAIN, FT., 3c
[COPPERED]
BATH TOWELS, 49c
SURPLUS TRADING
735 W. RANDOLPH
Andover 4537

Toys—Dolls—Games
Largest Assortment in Town
TRADING POST
1354 S. HALSTED
1236 MILWAUKEE
OPEN
9:30 A. M. TO 10:30 P. M.
SUNDAY
AND
CHRISTMAS DAY
HOLIDAY GREETINGS TO ALL

Contract Termination Inventory. Contract No. 29016-P-45-08 41,400 pr. EE24-25 29 ga. electric metal laminations. Bids must be submitted in duplicate in sealed envelope marked "Laminations." Bids to be opened in our plant December 26, 1945, 10:00 A. M. Address all bids attention W. K. Barrett, Purchasing Agent, General Transformer Corp., 1250 West Van Buren-st., Chicago 7.

TERMINATION material—4,000 rolls 2 inch width cloth pressure sensitive tape, 180 lineal feet per roll, packed 24 rolls per case. 4,000 rolls 4 inch width cloth pressure sensitive tape, 180 lineal feet per roll, packed 12 per case. Will sell one case or all. Tamko Asphalt Products, Inc., 601 North High-street Joplin, Missouri.

B-15 AIR FORCE JACKETS
Built for the stratosphere; unexcelled workmanship and materials of the clothing industry combine to make this jacket tops for appearance, warmth, and utility. ALSO B-3s LEATHER SHEEPSKIN. GOLD FILLED AND STAINLESS EXPANSION WATCH BANDS. Portage Hall, 4156 N. Cicero. Pen. 7570.

JUST RECEIVED!
CHILD'S WAGONS!
Pre-war type; heavy steel wheels, rubber tires, $8.98 and $9.98. Best Furniture. 6647 S. Halsted. Open eves. and Sun.

SCALE model Lionel electric train—Engine, coal car, 5 freight cars, 40 pcs. track, 4 automatic switches, engine and whistle control, transformer. Hardly ever used. Call Yards 4194.

CHRISTMAS TREES
Wholesale bundles; 1 to a truckload. GERARD ASSEMBLY CO., Canal 7952-3. 1653 W. Washington.

ATTENTION—200 all-metal Kiddy Kars at wholesale price. Open eves. until 10 p. m., Sun. till 4. Trio Sales, 3734 Lawrence-av. Key. 2999.

PLATFORM AND HAND TRUCKS, WHEELS, CASTERS AND CONVEYORS. Send for catalog, Dept. 7. 447 S. Halsted-st., Chicago. Sta. 5675.

TOY electric stove and kitchen cabinet equipped with utensils and tea set. Good cond. $10. Balloon tired scooter. Good value, $6. Reg. 5645.

2 LIONEL electric trains—Complete with track and extra equipment. Exc. cond. Reas. Phone Homewood 840-M. evenings. Central 7980, days.

LIONEL elec. train, stand gauge—Pre-war compl. access. $35. Also postcard projector, $7.50. Hyd. 5178 eves.

CHRISTMAS tree lights—Globes only, independent burning type; 4 colors. 1604 Harrison-st., Maywood.

NEW Hamilton Economy 5 ft. drafting table with rule and drawer compartment. Call Jerry, Ran. 3743.

AMERICAN FLYER ELECTRIC TRAINS Beau. equip., auto. switches, con. buttons, cross., transf., etc. Arm. 7249.

K. AND E. No. 1371 Grasping machine [civil engineer protractor]—New condition. Regent 2171, Ext. 30.

PRE-inventory sell out—Toys, springs, innerspring mattresses, occasional, juvenile, misc. furniture. 3059 E. 92d.

COMPLETE Lionel train set—Acces. $75. Also clarinet, $100. Practical new. Keystone 2522.

FOLDING BOXES MADE TO ORDER. IMMEDIATE DELV. PLAIN OR PRTD RAY MERTZ & CO., 525 S. DEARBN.

CHRISTMAS TREE METAL STANDS—FACTORY TO DEALER DIRECT. 521 W. 26TH. CALUMET 5260

BIG "0" gauge Lionel train set—Like new. Remote control elec. couplers and nonderailing switches. Davis 1171.

CHOICE Wisconsin balsam Xmas trees—From 3 to 25 ft. 1758 Leland-av.

O GAUGE Scale-Craft 2 rail [N. Y. C. 4-6-4]. Model locomo $125. Mid. 4318

DOODLE BUG fire truck car—Excellent condition; $8. Mansfield 0440.

J. OUTBD. mtr.—$130; C Sax. $35; Alb. Clar. $18; port. rad. $30. Aus. 1016

FOLEY saw filer, $100—Myers Gas Station, 18700 Dixie-hyway., Homewood.

AMERICAN Flyer, transformer, acces.—Like new. Call aft. 9 p. m. Ard. 6191

AMER. FLYER—Lge. elec. train, tracks equip. Perf. cond. Hol. 7509.

OIL heater, toy autos, sled, radio, tricycles, gas. car heater. Ind. 6774.

STREAMLINED sled; boy's bicycle—Like new. 6318 Winthrop. Hol. 3770.

—Wanted—

STEEL wanted—.035x½ round edge, flat wire; .095x1", 22 gauge, cold rolled sheet steel; .025 C. R. deep drawing sheet steel. Siegel, Haymarket 2444.

$15 OR more for old Singer sewing machines, any condition. Spa. 2033.

$20.00 CASH for Singer sewing mach any condition Estebrook 0926

WANTED for cash—Coin operated juke boxes. Midway 5747.

—MACHINERY AND EQUIPMENT—

—For Sale—

SELL OUT, MOVING TO CALIFORNIA. FOR SALE CHEAP: HAND SCREW MACHINES, OFFICE STEEL, WOOD AND WIRE PARTITIONS, LINOLEUM, OFFICE DESKS, COAL STOVES AND PIPES, WOODEN BENCHES, BINS. MOTO-SWAY. 430 S. GREEN. HAYMARKET 1805.

18 IN. heavy duty Mueller lathe and motor. No. 1 model 6 American table saw. 54 in. hand shear. 32 in. paper cutting machine and motor. Small autom. punch press. 3x3½ in. Curtis and Gardner compressors. Phone Palisade 1766 or Palisade 9860.

COMPLETE BAKERY EQUIP.
Used 16 mos.; consists of Allen revolving oven, 1 large, 1 small dough mixer, 1 Allen dough retarder with comp., 1 Anets 3 h. p. auto steamer, Paus. racks etc. For appt. call Kil. 9765.

C. R. STEEL SHEETS
.074x18x72
LARGE QUANTITIES—SOFT T 1010.
CENTRAL 0300

A FINE GIFT FOR THE BOY
¼" ELECTRIC HAND DRILL, $22 EA
Get them while they last.
Mandel-Camras, 809 W. Lake. Mon. 3115

NEW STEAM UNIT HEATERS
For heating factories immediate delivery. E. J. Conley Co. And. 4559

LOGEMANN industrial baler—Box size 42x16x13 D. Rautbort, c/o Basca Mfg. Co., 3100 Roosevelt-av., Indianapolis, Ind.

RUBBER wheeled factory hitch-truck—Size 42x96. 400 TIER BOXES. D. Rautbort, c/o Basca Mfg. Co., 3100 Roosevelt-av., Indianapolis, Ind.

ONE No. 2 B. & S. vertical mill—Good condition; motorized and single pulley drive; in running condition. 1500 N Artesian. Hum. 0008.

JONES superior speedster table saw—Equipped for motor or engine; perfect cond. $200. 4539 N. Clark. Rav. 0700

12" THICKNESS PLANERS, swing and radial saws.
WOODWORKERS, 223 S. Jefferson.

LINCOLN arc welder, 200 amp., on tires, $350; two lathe beds, $15 ea.; new gasoline pump, $25. 460 S. State.

USED Luther box-board, matcher with motors; V-belt drive. Yardley Box Co., 525 W. 76th-st.

1 CAMELBACK Barnes drill, 24" table; 1 6" power hacksaw. R. W. Cross, 1239 Farwell-av. Amb. 3163.

LABELING machine—World; new cond.; rebuilt; $695; 2 spout vacuum filler, $195. Ind. 3955. 6101 N. Keystone

MOTORS—Electric; ¼ h. p. 110 volt; new, $30.50. Phone Maywood 344.

AIR COMPRESSOR.
GOODMAN. FAIRFAX 4824.

34E FOOTE single drum paver, late model; excel. cond. 3145 W. Lake-st.

ACETYLENE Welding outfit—Like new; arc welder, acet. generator. Lon. 7892

—Wanted—

SURPLUS STEEL WANTED
We need 200,000 pounds excess steel. 19-20-21-22 gauge by 24 inch or wider by 40 inches or longer. Cold rolled or R. E. P. O. Must be in good condition CONTACT MR PETERSON Dearborn Stove Co., 3256 Milwaukee-av PHONE MUL. 1500.

WANTED AT ONCE
New fractional h. p. motors.
All ratings, voltages, cycles.
NEW YORK BLOWER CO.
H. M. Shufelt Calumet 6650

TOP PRICES FOR
USED MACHINERY AND TOOLS.
PHONE HAYMARKET 0777.

WANT NEW ¼ H. P. MOTORS
A. C., 1,725 r.p.m., any make, split or single phase. Mr. Hart. See. 5061.

SCALES WANTED
Factory, counting and platform scales. Beuckman, 2441 N. Pulaski. Alb. 0004.

USED air compressor—¾ h. p. motor; good condition. Brunswick 1580.

HOME FURNISHINGS & FURNITURE

Open Every Nite Till Xmas
SELLING DIRECT
TO THE PUBLIC
CHICAGO'S LARGEST DISPLAY.
CENTRAL WHSE.
FURNITURE OUTLET
1245 S. STATE-ST.
6 TREMENDOUS FLOORS OF FINE FURNITURE, INCL. MANUFACTURERS' CLOSEOUTS AND FURNITURE MART SAMPLES AT SENSATIONALLY LOW PRICES.
A few of our many values:

End tables, walnut finish	$11.50
Bed springs	6.00
Occasional chair or rocker	9.00
Folding bed compl. with mattress	16.00
Chest of drawers, maple or wal.	19.00
Bunk bed	24.00
Tilt chair and ottoman	24.00
Hollywood bed	24.00
Dinette set, complete	26.00
De luxe studio lounge	39.00
Twin box spring, matt., $59 val.	39.95
3 pc. bedroom suite	59.00
2 pc. living room outfit, compl.	59.00
10 pc. living room outfit, compl.	77.00
11 pc. bedroom outfit, compl.	77.00

SEE THESE AND MANY OTHER BARGAINS.
WE CANNOT BE UNDERSOLD.
CENTRAL WHSE. FURN.
1245 S. STATE-ST.
CASH OR TERMS.
Open every nite till Xmas.; Sun. to 5.

PRE-INVENTORY CLEARANCE
BIG SAVINGS—BUY NOW
2-2 CONVENIENT CREDIT TERMS.
Repossessed parlor sets ....As low as $29
Sample parlor sets ....As low as $45
3-piece bedroom sets ....As low as $39
Kitchen sets, all kinds.....As low as $18
Studio couches ....As low as $25
Rugs, all sizes ....As low as $35
3 ROOM OUTFIT, slightly used...$169
3 ROOM OUTFIT, sample groups..$229
NELSON BROS.
OUTLETS
North: 4840 Broadway
South: 6910 Cottage Grove
Op. Tu., Thurs., Sat. to 10 p. m., Sun. 9

USED RUG MART
1,000 NEW AND USED
PRE-WAR RUGS
3x4, 4x6, 6x7, AS LOW AS $5. 6x9, 8x10, 9x10, AS LOW AS $29. 9x12, 9x15, 12x15, AS LOW AS $39. 1,200 yds. 27 in. carpet, low as $2.95. CASH OR TERMS.
American Pneumatic Carpet Co.
MAIN PLANT, BELMONT 8300.
3920 W. ARMITAGE
NORTH SIDE. SOUTH SIDE.
3306 W. North-av. 7439 Cottage Gr.
Open Thurs. and Sat. evenings until 9.

Sensational Offer
3 complete rooms furn.; all brand new. Includes 5 tube table radio, all porcelain table top gas range, electric iron, Mixmaster, 3 piece walnut bedrm. suite, 3 piece spring filled modern liv. room ensemble, 5 piece chrome dinette set, 6x9 linol. rug, 2 end and coffee tables. Total price $295. 12 months to pay. Electric Refrigerators—Immed. Delivery.
PEOPLE'S OUTFITTING CO.
7185 W. Grand
MER. 2225.
Open Thurs. and Sat. till 9:30.

REPOSSESSED FURNITURE
Will Sell to Responsible Party Complete Three Rooms of Modern, Beautiful furniture Bedroom-Living Room, Dinette, Tables, Rugs, Lamps, Mirror and Picture. Will Separate. All for the balance due of $147. Terms arranged.
455 W. 63D-ST.
MEYERS WAREHOUSE
Tuesday, Thursday, and Saturday Eves.

YEAR END RUG SALE
PRICED TO CLEAR 'EM
Used 3x5, 4x7, 8x10, 9x15....$4-$24
37 Chinese, Persians, 9x12...$79-$389
279 USED 6x9, 8x10, 9x12....$9-$69
359 PRE-WAR, 4x6 to 12x18..$4-$99
Used 8x10½, $8-$35; new 9x12, $18-$88
1,000 yards new, used 27 in. carpet.
CHECKER CLEANERS
1301 W. 63d. Terms. Englewood 9051.

WANTED—RELIABLE PARTY
TO TAKE OVER for BALANCE DUE. Beautiful 3 Rooms of Furniture Like New Parlor Set, Bedrm Set, Dining Set, Rugs, Lamps, Tables, Pictures, Mirrors, Dishes, Glassware, etc. All for $148. Cash or terms $3 weekly; free delivery. NO FINANCE CO. TO DEAL WITH. IRVING FURNITURE OUTLET.
7839 S. HALSTED
Open Tues., Thurs., Sat. to 9 p. m.

$400 OUTFIT FOR $145
Repossessed for Balance Due—3 Complete Rooms of Beaut. Furniture. Walnut Bedroom Set; 2 pc. Charles of London Parlor Set; Maple Dinette; Rugs; Pictures; Dishes, etc. Will separate. 12 months to Pay.
JOHN MARSHALL CO.
1379-81 MILWAUKEE-AV.
Open Daily to 5—Thurs., Sat. to 9 p. m.

A REAL BARGAIN
4 ROOM OUTFIT, $149.50.
Includes parlor, 2 bedrooms, din., rug, lamp, bedding, table, dishes, curtains, drapes, silverware, kitchen utensils. Nothing else to buy. Terms.
INTERSTATE FURNITURE CO.,
3015 N. LINCOLN-AV.

PRE-WAR CARPETS-LINOLEUMS.
9x12 seamless rugs ....$18.95 and up
Broadloom carpets; sq. yd. $4.95 and up
Hall and stair carpets; yd. 95c and up
Gen. Orien.-Chinese [used] rugs..$79 up
Linoleum, Asphalt, Tile, Congoleums.
BALABAN, 1547 Roosevelt. CAN. 1553.

CLOSING apt. — Must sell immediately love seat, chairs, server, marquetry tbl., Victorian tbl., rugs, vac., china, silver, linens, pillows, yard goods, antiques, dolls, skates, bric-a-brac, clothing 14-16. Junger, 1517 Fargo.

COMB. RADIO [slightly used]—Also 3 rooms of unclaimed furniture; $149.50. MIDWAY FURNITURE MART, 6060 COTTAGE GROVE. MID. 2303.

MUST sell liv. rm. set, 3 pc. bedrm. set, twin beds, kit. set, rugs, din. rm. set, Maytag washing machine. All in perfect condition. Bit. 2067.

10 VAN LOADS OF FINE USED FURN. Compl outfits 1-5 rms.; cheap; terms. Tues., Thurs., Sat. till 9. 2577 N. Clark.

MODERN and 18th Century—Large selection. Wallen Fine Furniture Co., 3300 N. Clark-st. Bittersweet 2339.

BIG SELECTION—LOWEST PRICES
PRE-WAR MERCHANDISE
"O. K." Furniture Co., 7907 S. Halsted.

MIRROR with gold frame; chest; day bed; bookcase; lounge chair. 51 E. Division. Del. 6746.

BEAUTIFUL blonde Duncan-Phyfe junior dining room suite—Like new; $185. Rogers Park 8869.

ENTIRE furnishings 4 room apt., baby clothing; home workshop; complete or separate. Ambassador 0161.

RUGS—IN PERF. COND.; ALL SIZES. ALLIED RUGS. 4659 N. LINCOLN.

PAY balance due, 3 rooms of furn., $98; s. s. Househld., 746 E. 71st-st.

PERIOD furn., china, porcelain, silver. Williams-Barker-Severn. 229 S. Wabash.

DINING RM. SET; DOUBLE BED, COMPLETE. 2300 W. 111TH-ST.

STUDIO couch—Reasonable price.
VAN BUREN 7293.

ALL kinds used furniture, stvs., rugs, etc. Wk days M D Furn. 6730-42 Cot. Gr

FRENCH period sofa, lounge chair, channel back chr., etchings, etc. Key. 7578.

7 ROOMS FURNITURE.
3512 Lexington-st. 1st fl., eves. only.

—DOGS, PETS, AND EQUIPMENT—

BOXER pups—Fawn, brindle; male, fem.; reg.; 4 mo. 4357 W. Kinzie. Aus. 5653

CHIHUAHUA puppies for sale—Reasonable. Reg. Call aft. 6:30 p.m. Nev. 3635

COCKER Spaniel—Blonde; 1½ yrs.; house broken; A. K. C. reg.; from Blonde Brucie strain; 2 grand champions in line. Family leaving town. Ced. 5179.

COCKER Spaniel—Stephen's Own Brucie; fawn colored male; individually reg. with fields pedigreed; 11 months old; house-broken; all shots; $60. Eng. 3825.

COCKER puppies—A.K.C.; beaut. champ. stock; reas. 1529 Lawrence. Lon. 6235.

COCKER Spaniel—Black and red male; 2 yrs. old. Best offer. Monroe 1253.

COCKER—Black and white, female, AKC reg.; 3 mo. 501 Turner, Glen Ell. 1223.

COLLIES—Ideal Xmas pet for children; gentle; Lassie and Laddie type; lovely coat; reg.; also little toy Sheps. reas. 2922 S. Emerald. Cal. 7958.

COLLIE PUPPIES—Beautiful litter of 7, sable; pedigreed. Call Harvard, Ill., 2095 or Columbus 7096.

ENGLISH bulldog—Ped.; all white, 1 black ear and spot on back; 4 yrs. old; gd. stud dog. 8018 Essex, after 6.

GERMAN Shepherds—Beauties; also Huskies, pups, $10 each. 2922 S. Emerald. Calumet 7958.

IRISH terrier pups—Hold 'til Xmas; reas. 11144 Artesian. Cedarcrest 3729.

KERRY Blue pups—Beauties 55 champ. 6 gen. Shed no hair. Pri. Gra. 2694.

COCKER PUPPIES
BULLS—Eng. grown [2], Chihuahuas, cockers, springers, fox terr., collies, sheps, wire, spitz, setters, toy terr., police, reas.; also large selection of puppies; all popular breeds $10, $7, $5, watchdogs, kittens. We buy and trade.
6456 COTTAGE GROVE

SELLING out—Airedales, setters, springers, cockers, sealyhams, beagles, police, sheps, collies, wires, fox, spitz, others, $10-$50. 200 puppies, all breeds, $5-$8-$25, inoculated. 524 N. Cicero-av. Aus. 9247. Open till 10.

LARGE selection Christmas pups—Airedales, Cockers, Bostons, Scotties. Also others. 1448 Milwaukee.

LORING'S FOR XMAS PUPS.
Bostons, cockers, all colors, chows, wires, scotties, German shepherds, collies, springers, foxes, and spitz. River-rd., blk. N. Irving Pk. Franklin Pk. 2174

LORING'S HEALTHY XMAS PUPS.
Big select. All breeds. River-rd., block N. of Irving. Franklin Park 2174.

50 NICE, healthy puppies—$3.50-$10. Lynn's, River-rd. and Higgins-road.

—Miscellaneous—

CANARIES—Selling out, males and females, warblers in full song. Reasonable. 2304 W. Adams.

SINGING CANARIES—Hi class, all colors incldg. orange; also females. F. Mraz, 5041 S. Talman-av.

BEAUTIFUL singing young canaries; home raised; also females ready for mating. 1216 Leland, 1st fl. Lon. 5622.

BEAUTIFUL Persian kittens — 8 weeks; also cats—male service. Del. 3852

CANARIES—Guar. singers, $12 up. Warblers, choppers. Priv. home, Amb. 3898.

BEAU. green tame talking parrot. Belmont 2931.

SIAMESE KITTENS — Pedigreed; ideal Xmas gift. Sunnyside 4871.

Chicago Daily Tribune
THE WORLD'S GREATEST NEWSPAPER
FRIDAY, DECEMBER 21, 1945

Fighters from Filmland Visit City Briefly—Three Sets of Twins Born During Buffalo Blizzard

[TRIBUNE Photo]

Col. Jimmy Stewart in Dearborn station yesterday on his way to Indiana, Pa., to spend Christmas with mother, pauses to contribute to Mary Jane Dodd for anti-polio fund.
(Story on page 6)

[TRIBUNE Photo]

Comdr. and Mrs. Douglas Fairbanks Jr. at Union station yesterday en route from east to west coast.
(Story on page 6)

[TRIBUNE Photo]

Tony Remick, proprietor of a tavern at 22d st. and Wolf rd., Hillside, with 1,000 pound moose he shot in the Thunder bay district of Ontario, Canada.
(Story on page 8)

Mary Collins watches headless rooster strut at her Fort Johnson, N. Y., home. Her father cut off its head but it continued to live. It is fed thru esophagus. [Associated Press Wirephoto]
(Story on page 5)

WAC Sgt. Mildred Abolt, 661 Sheridan rd., Chicago, arriving at Seattle, Wash., with terrier, Captain Kidd, which was born in New Guinea three months ago.
[Acme Photo From U. S. Army]
(Story on page 8)

[Associated Press Wirephoto]

Nurses hold three sets of twins born at height of blizzard at Buffalo, N. Y. They are children of Joseph Thielman, Jack Kleinclaus, and Robert Huefner.
(Story on page 10)

[Associated Press Wirephoto]

Pvt. N. R. Haudenshild, whose 13 children make him highest paid private in history, stirs last kettle of chow at Santa Ana, Cal., army air base before discharge.
(Story on page 9)

[Associated Press Wirephoto]

Eighteen American submarines tied up at Mare Island navy yard, Vallejo, Cal., where they are units of so-called "19th fleet"—made up of warships treated with corrosion-resisting plastic coatings which can be removed easily to make vessels available if needed.